WASHINGTON STATE DEPARTMENT OF
Natural Resources

For DNR Internal Use Only

PONTOONS

N

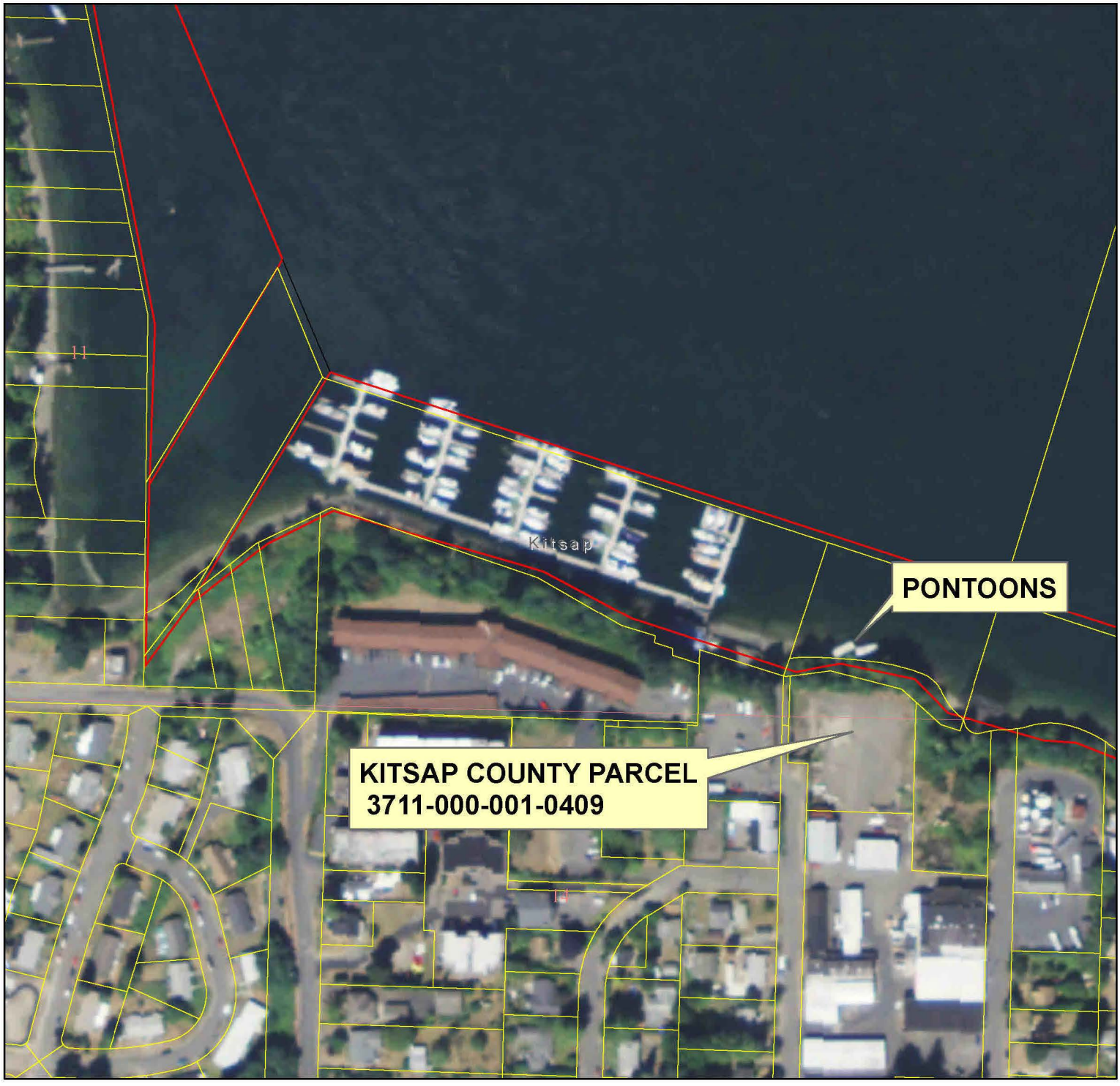

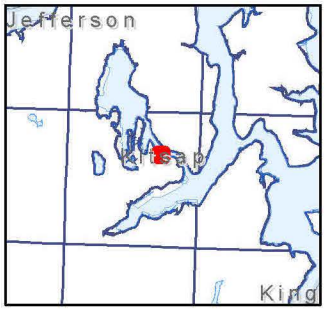

BREMERTON; KITSAP COUNTY

0 95 190 380 570 760 Fee

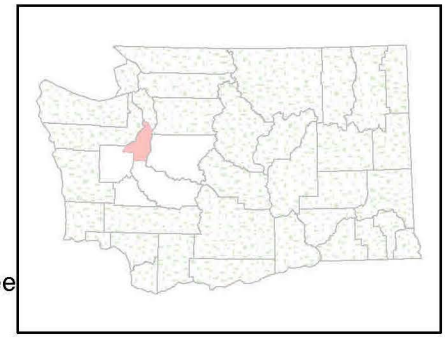

DNR-00049497