STOP
NO
PARKING

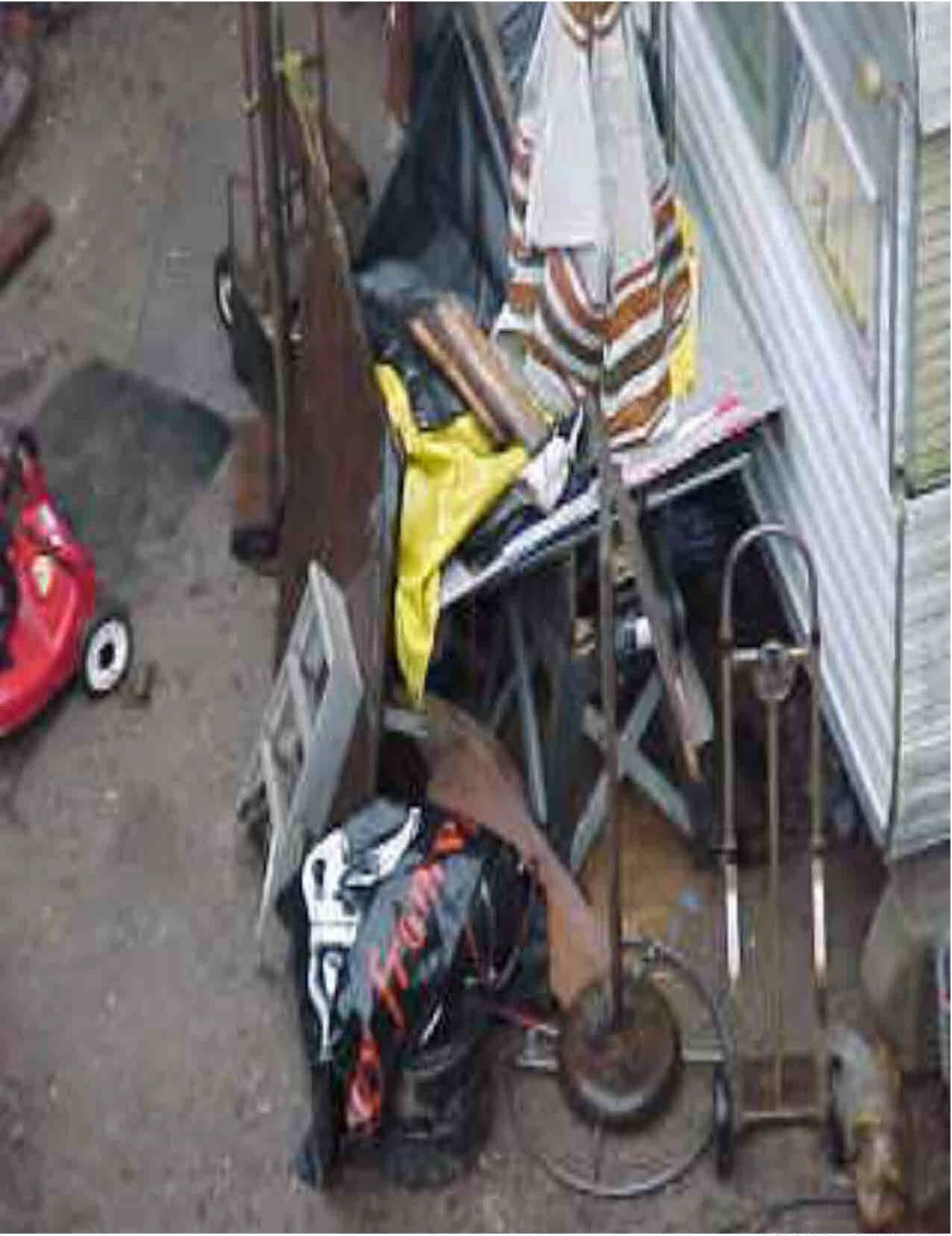

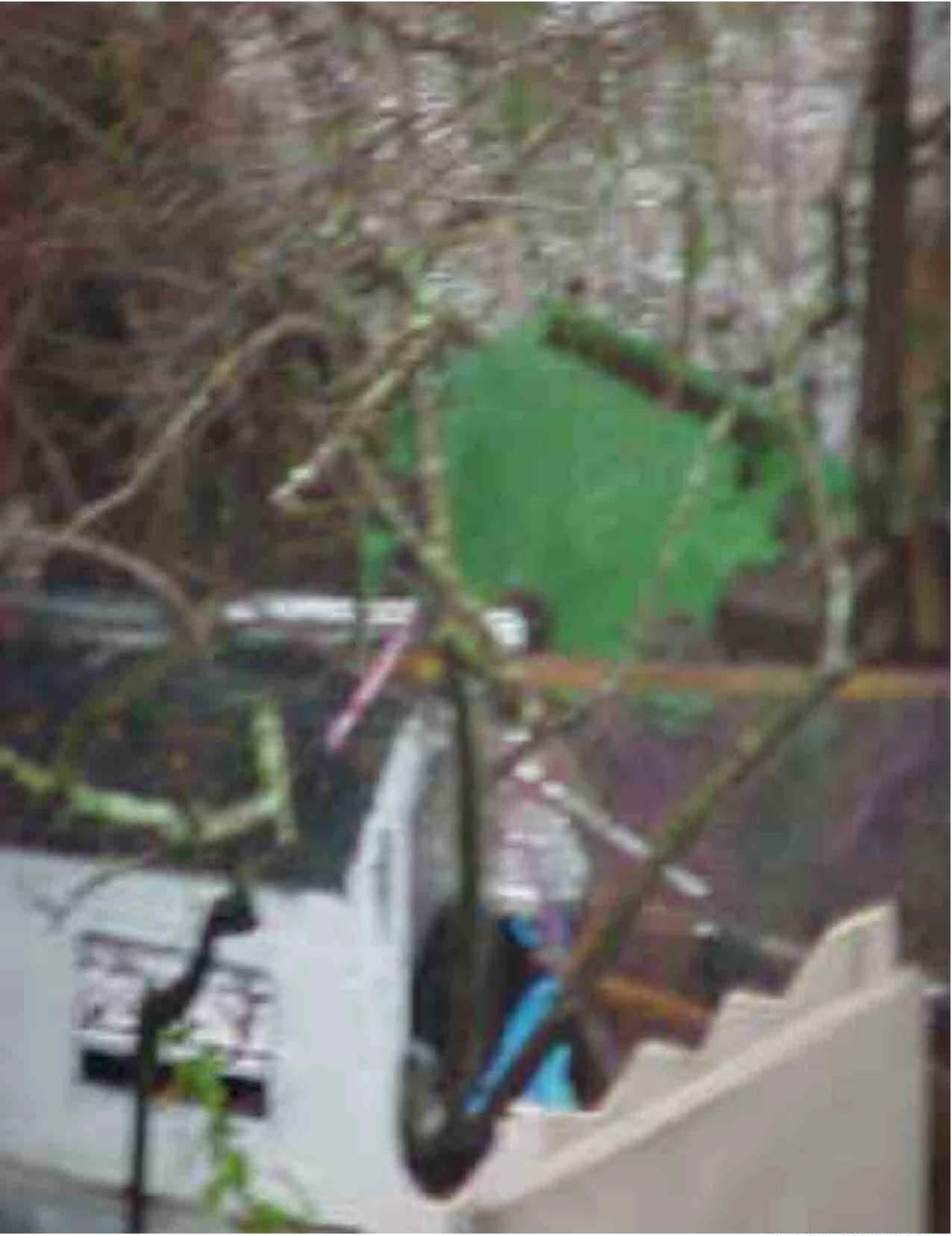

STOP
NO
PARKING

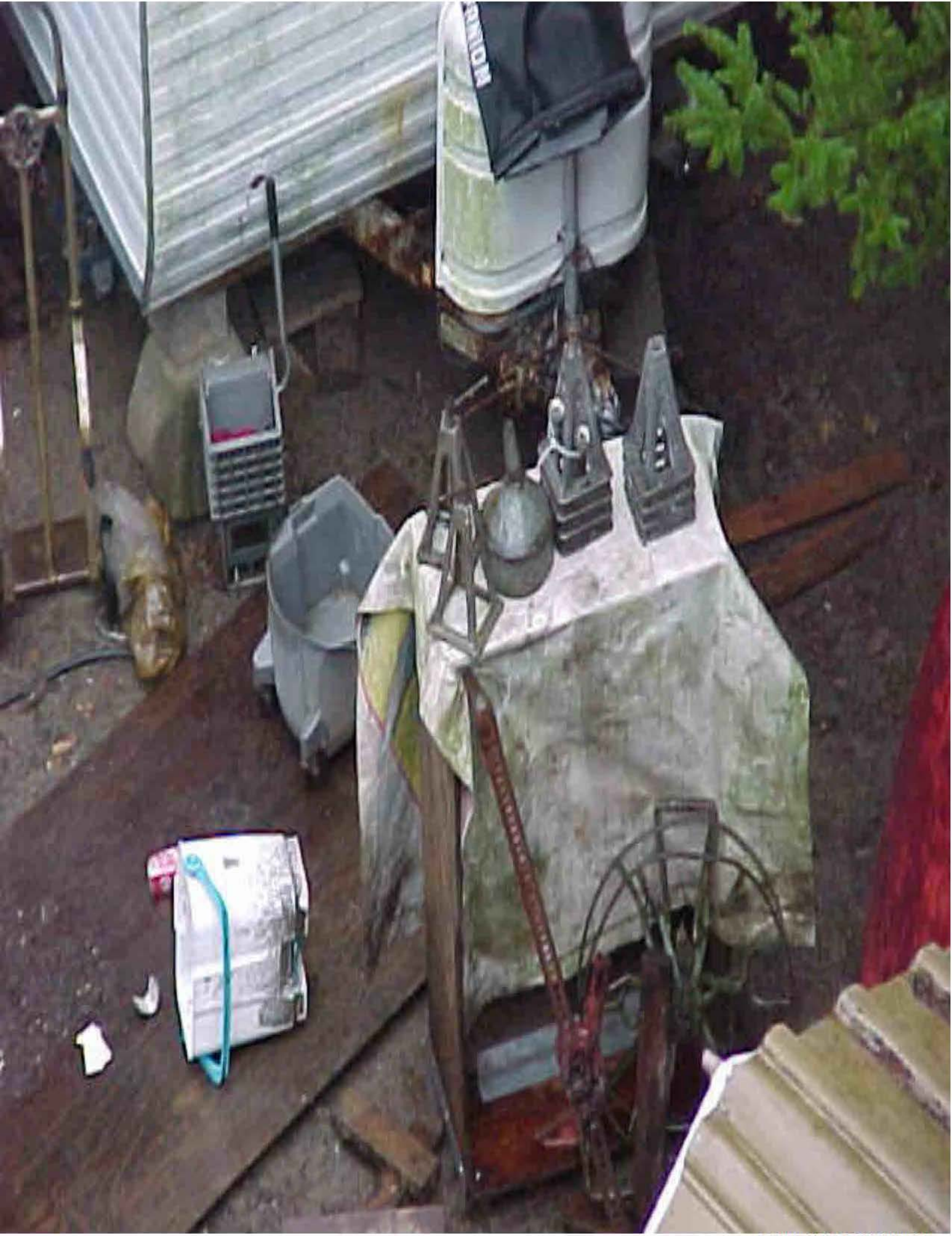

Frame