ACT
RABANCO

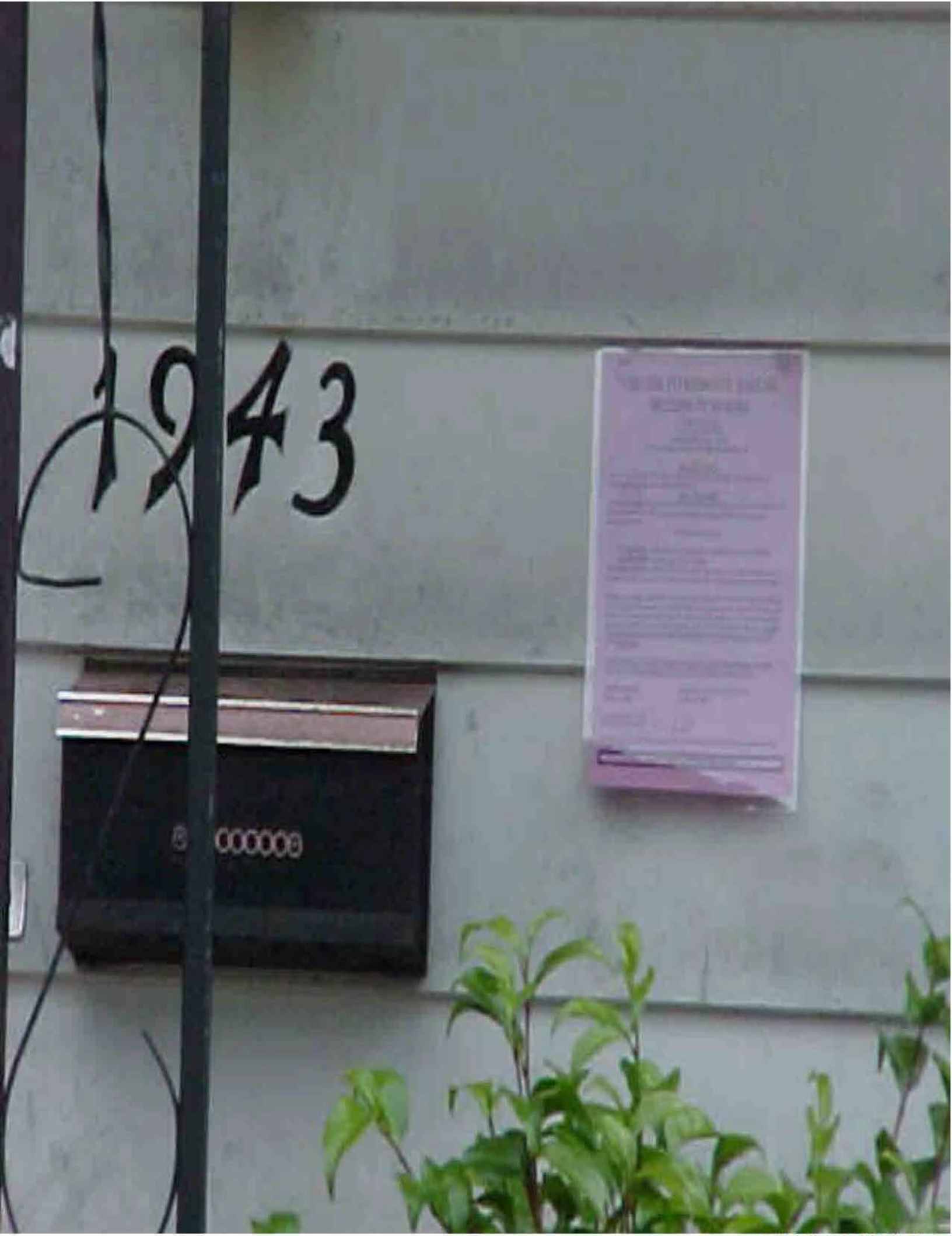
1243

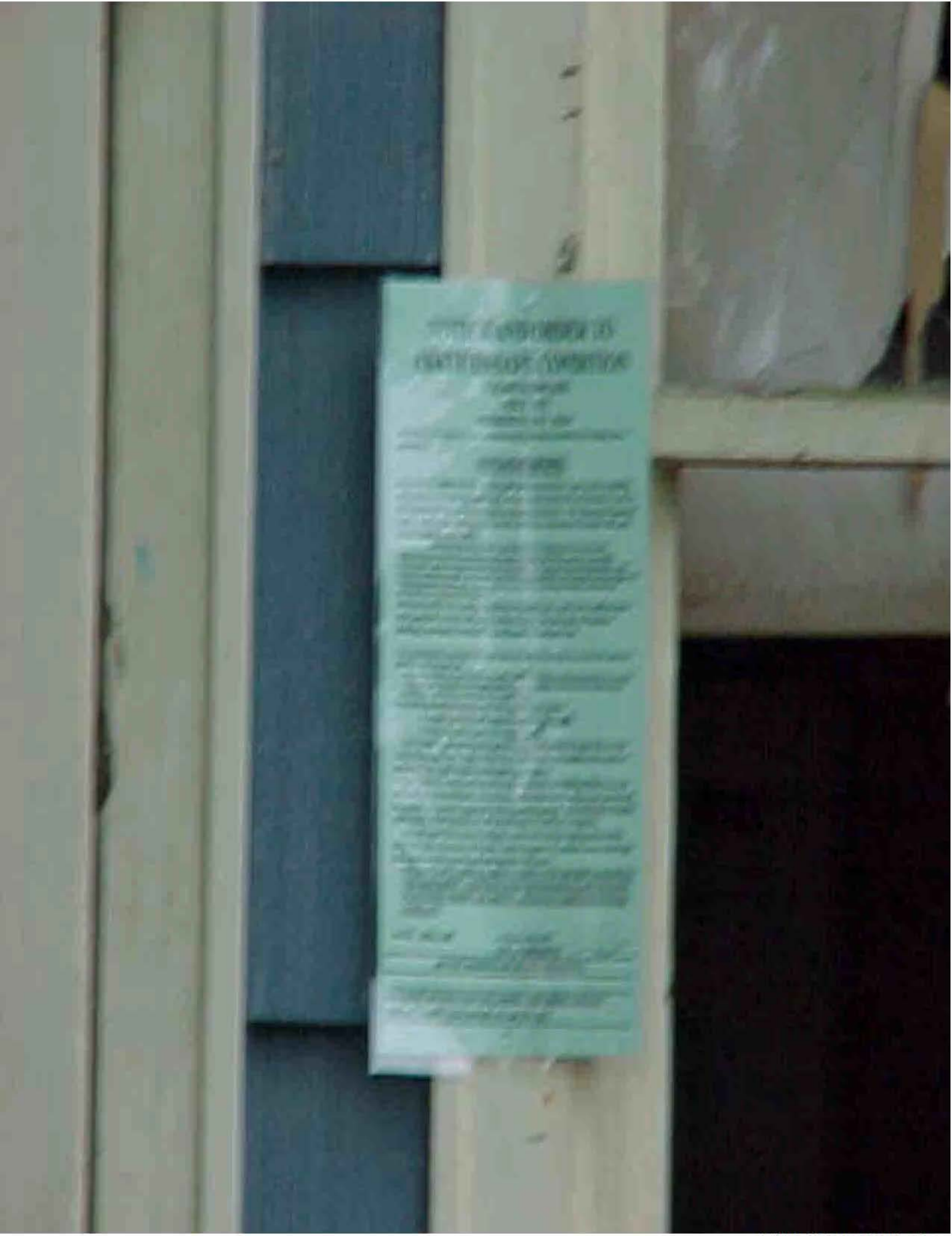

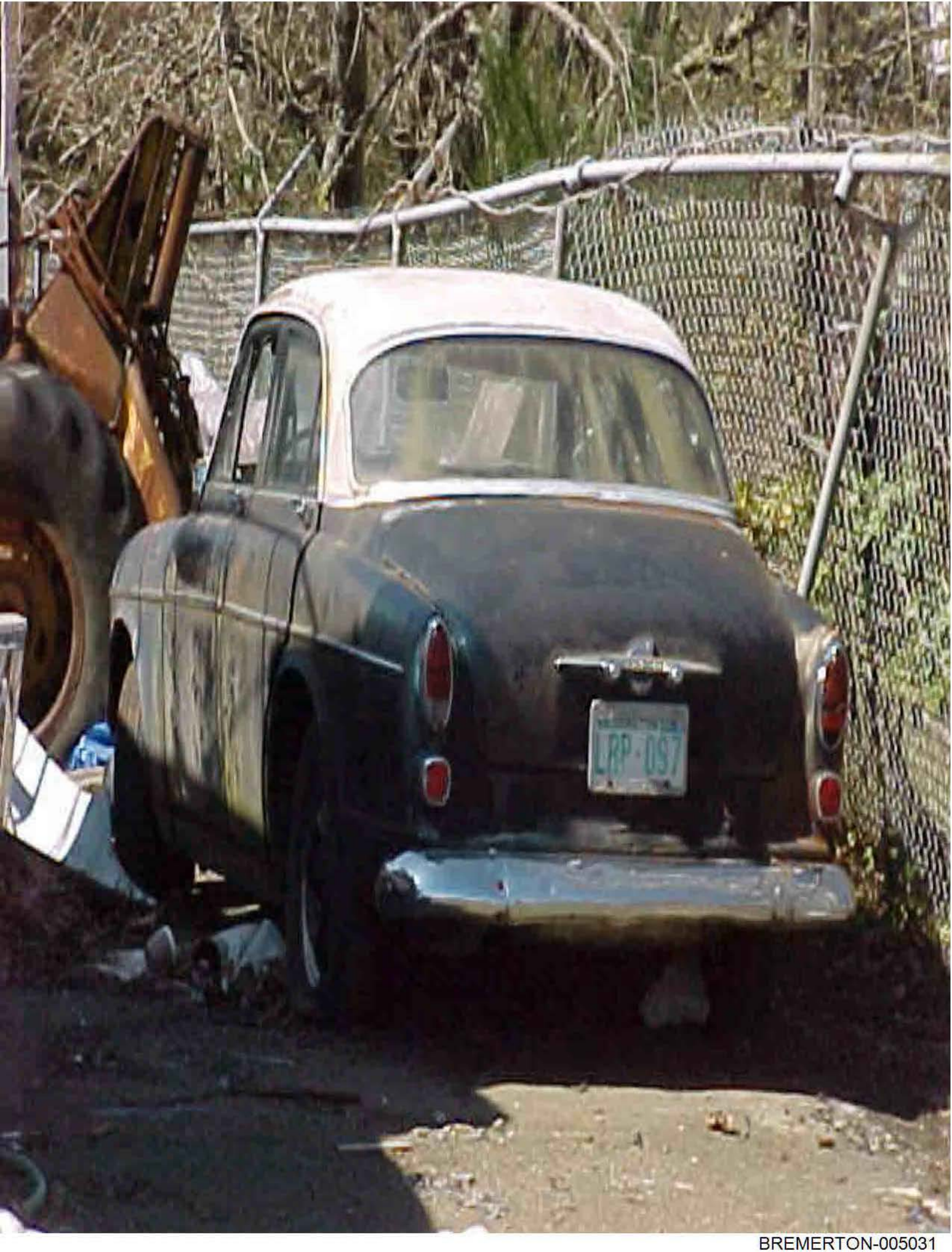

BREMERTON-005031

BREMERTON-005032

BREMERTON-005033

BREMERTON-

N 7033 JB

BREMERTON-005043

JR-NC-1249E

DROTT

DROTT

Ben's
TRUCK PARTS
SEATTLE-TACOMA

BREMERTON-005060

WN 8811 E

BREMERTON-005064