Date _____ Subject 97-06405

ATN: LANCE FORD

2C

PHOTOS

SPECIFY NUMBER OF PRINTS OR ENLARGEMENTS DESIRED OPPOSITE NEGATIVE NUMBER. ***IMPORTANT: PLEASE DO NOT CUT NEGATIVES***

FOR REGULAR PRINTS

00		00A		7		7A		15		15A		23		23A		31		31A	
0		0A		8		8A		16		16A		24		24A		32		32A	
1		1A		9		9A		17		17A		25		25A		33		33A	
2		2A		10		10A		18		18A		26		26A		34		34A	
3		3A		11		11A		19		19A		27		27A		35		35A	
4		4A		12		12A		20		20A		28		28A		36		36A	
5		5A		13		13A		21		21A		29		29A		37		37A	
6		6A		14		14A		22		22A		30		30A		38		38A	

SPECIAL INSTRUCTIONS

FOR ENLARGEMENTS

NEG. NO.	QUAN.	SIZE

Recyclable

Mail-Well
ITEM 842
MADE IN U.S.A.

Photo Dynamics/Quality Photo Finishing

Located in Towne Centre
9995 Silverdale Way NW
Silverdale, WA
692-3039

1 HR COLOR PHOTOS OPEN 7 DAYS / WEEK B&W
SLIDES COPY-NEGS ENLARGEMENTS
PASSPORTS PHOTO GREETING CARDS

No.22 X22D/32 0152 N N N 1 2

No. 3 X003732 0152 N N N N2

No.17 X17J/32 0152 N N N N2

No.16 X16J732 0152 N N N N2

No. 15 X15J732 0152 N N N 1 2

No. 13 X[13]732 0152 N N N N 2

CLIFFORD

No.14 X143732 0152 N N N 1 2

No. 12 X123732 0152 N N N N2

18 6'97

No:11 X11J732 0152 N N N N2

NO
PARKING
DAVIS

No.10 X100732 0152 N N N N2

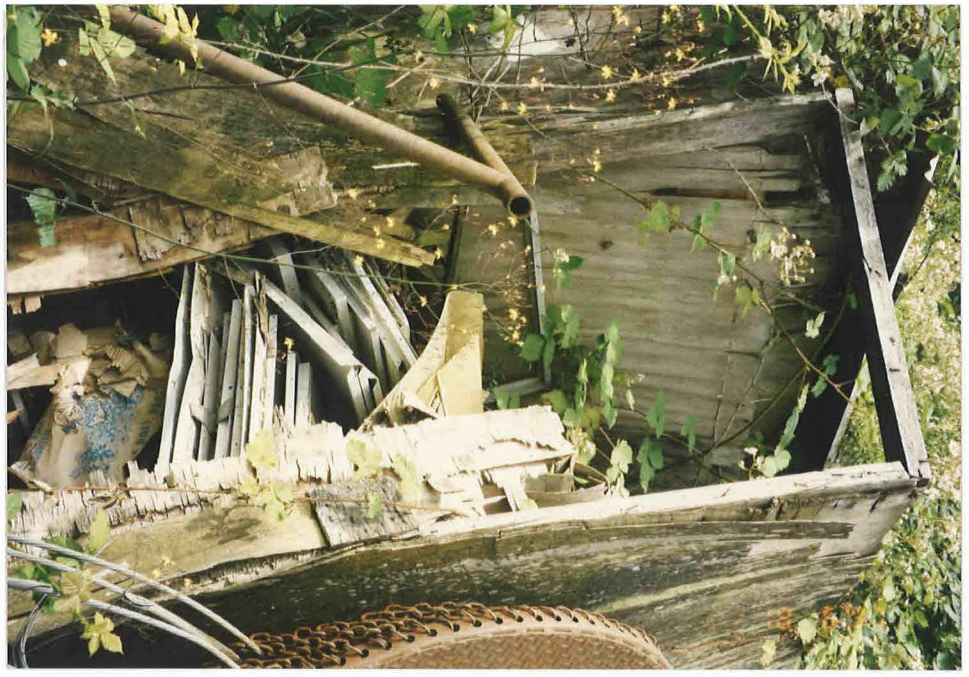

No. 9 X09J732 0152 N N N N 2

No. 8 X08J732 0152 N N N N2

No. 7 X007732 0152 N N N 12

No. 6 X06J732 0152 N N N 1 2

8 6'97

No. 5)(05)732 0152 N N N N2

18 5 97

No. 4)[04]732 0152 N N N N 2

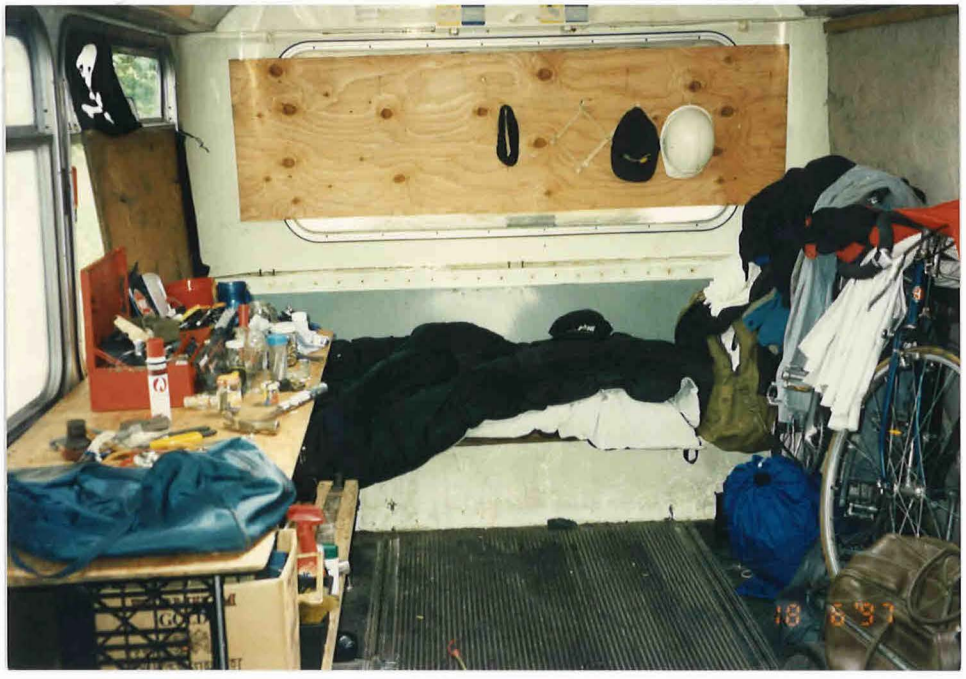
18 6 97

No.E)[37]732 0152 N N N N2

No.36)(36)732 0152 N N N N2

18 6'97

No.35)(35)732 0152 N N N 12

No.34 X[34]732 0152 N N N N2

No.33)[33]732 0152 N N N N 2

No.32)[32]732 0152-N N N N2

BREMERTON-008205

12 5 97

No.31 X31J732 0152 N N N N 2

216

No.30 X[30]732 0152-N N N N2

No.29 X29J732 0152 N N N N2

No.28 X28J732 0152-N N N N2

18 6'97

No.27)[27]732 0152-N N N 1 2

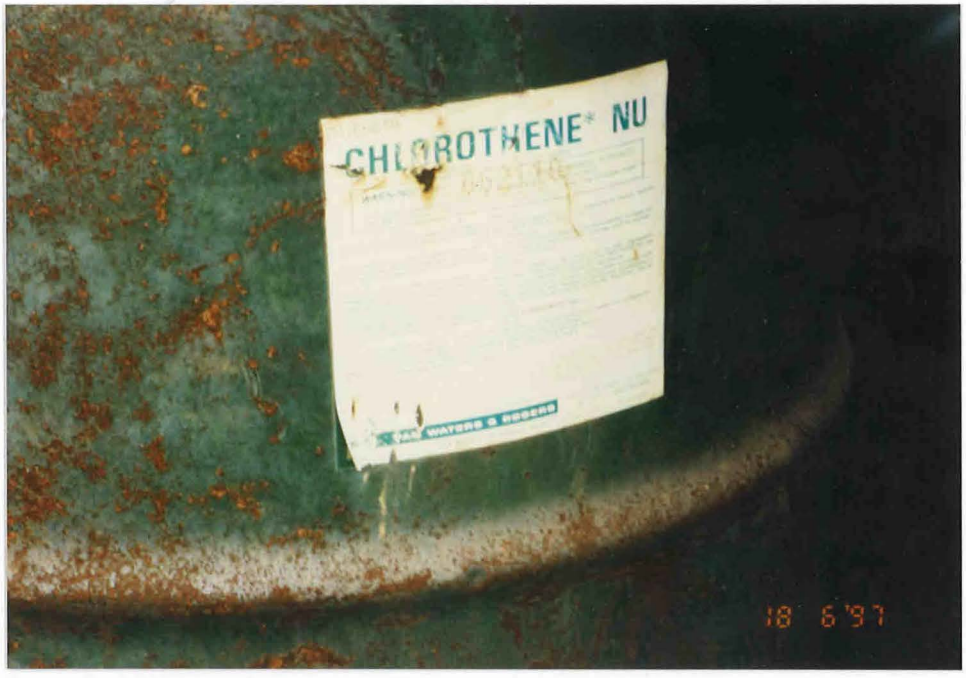
CHLOROTHENE* NU
WATERS & ROGERS
18 6'97

No. 26 X[26]732 0152-N N N 2 2

18 6'97

No.25)[25]732 0152-N N N N2

4E1
2
18 6 97

No.24 X[24]732 0152-N N N N2

No.23 X23J732 0152-N N N N2

ACETONE
ATTENTION!!
FLAMMABLE LIQUID
3
VAN WATERS & ROGERS

No.21 X21J732 0152 N N N 1 2

No. 2 X02J732 0152 N N N 1 2

No. 1 X001732 0152 N N N 1 2

No.20 X20732 0152 N N N N2

No. 19 X193732 0152 N N N N 2

No.18 X180/32 0152 N N N N2