1-31-02

2-1-02

1-31-02

2-1-02

1-31-02
590D

1-31-02
590D

1-31-02
590D

1-31-02
590D

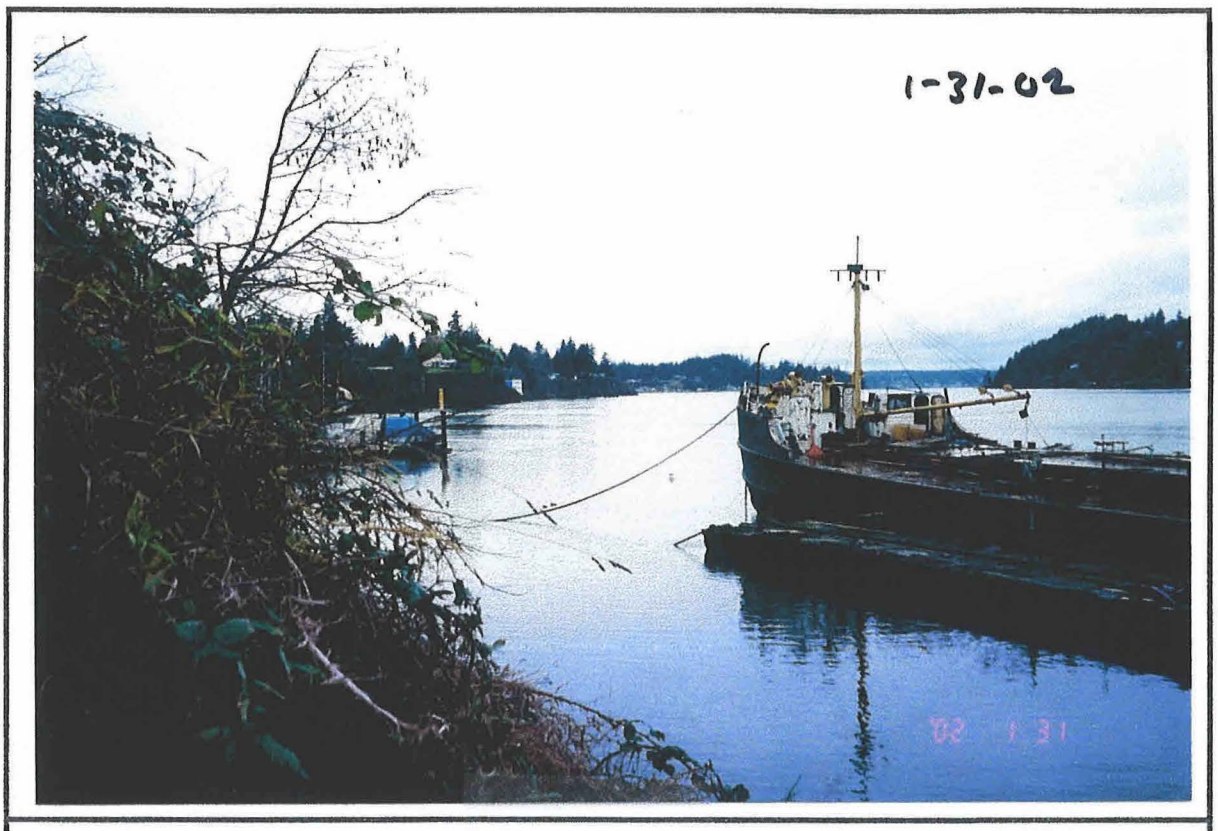
1-31-02
02 1 31

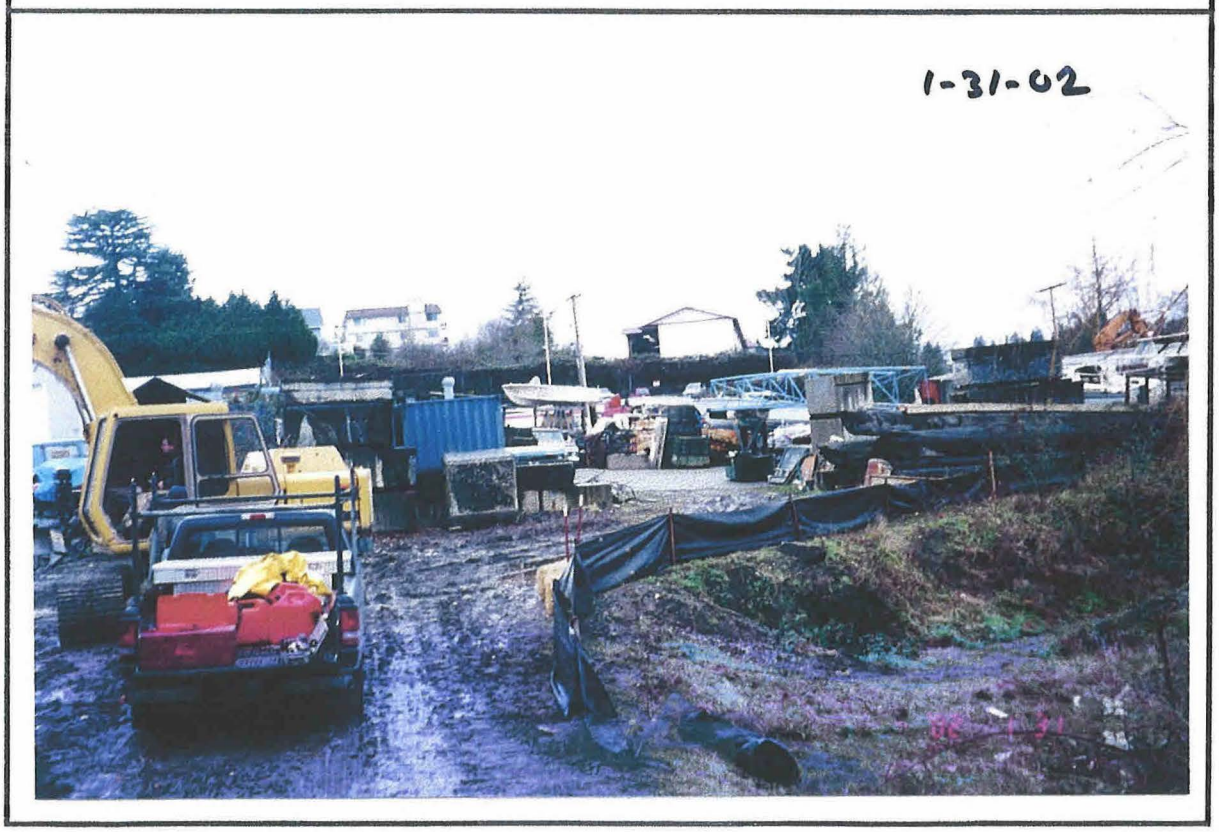
1-31-02

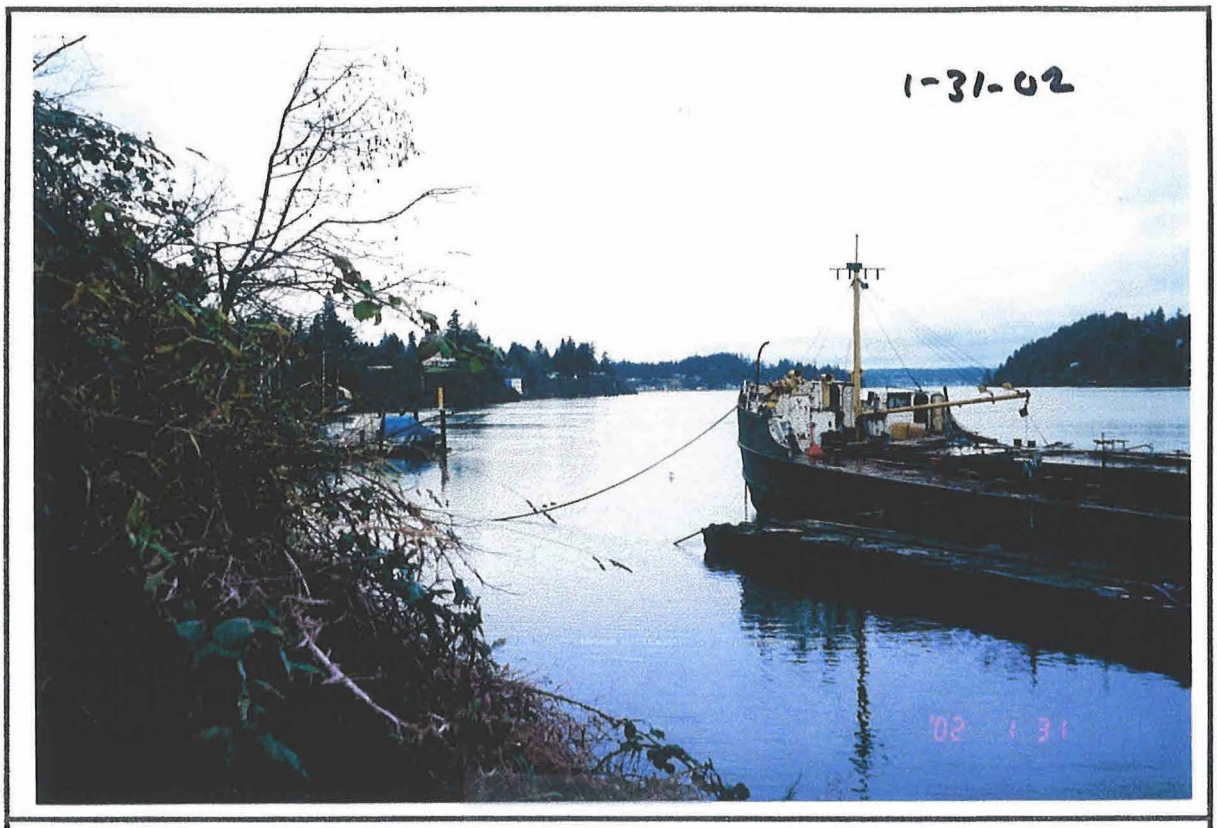
1-31-02
'02 1 31

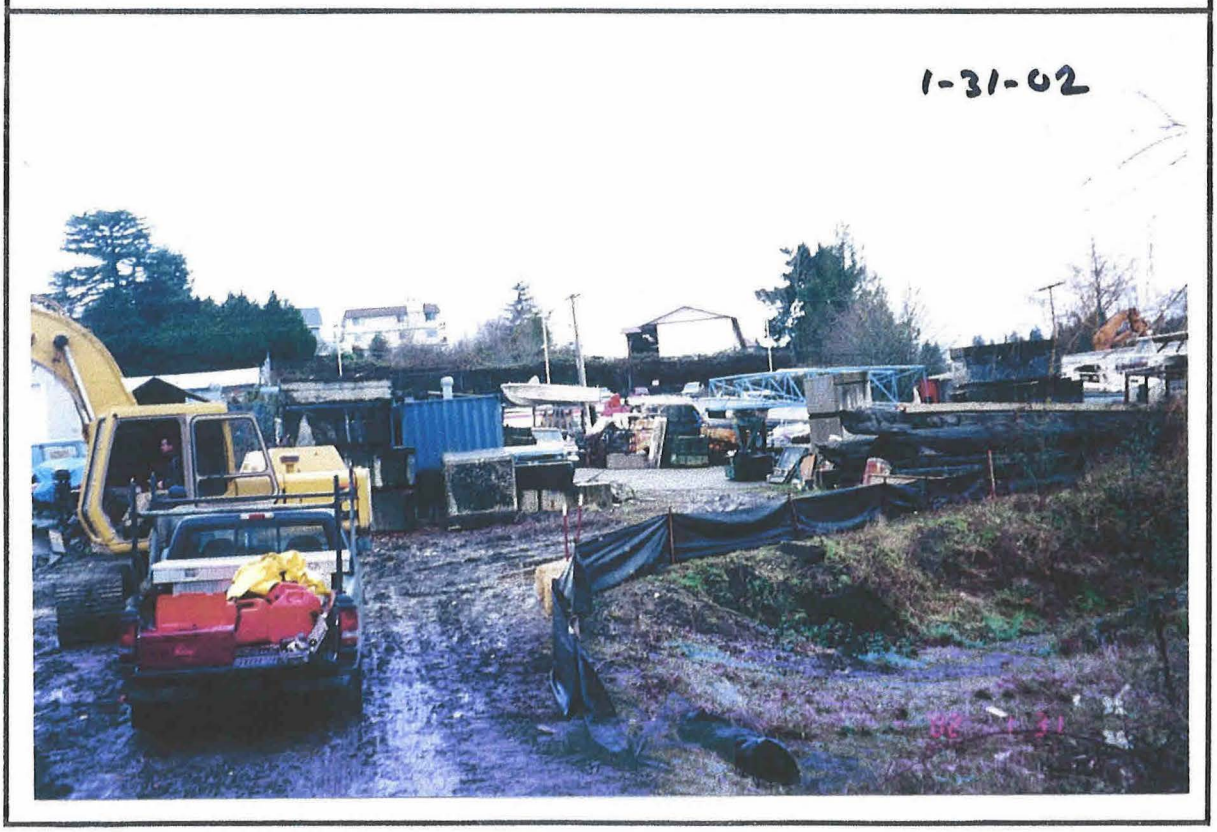
1-31-02

1-31-02

1-31-02

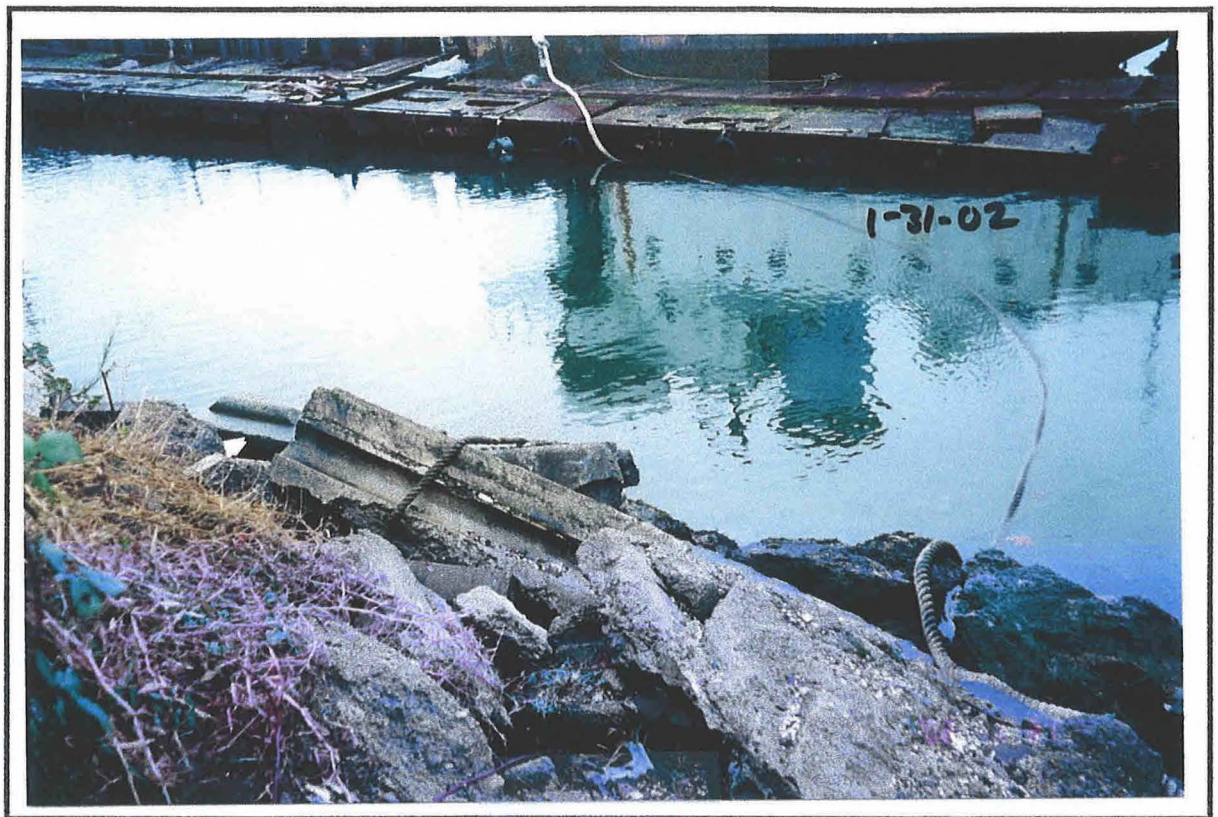
1-31-02

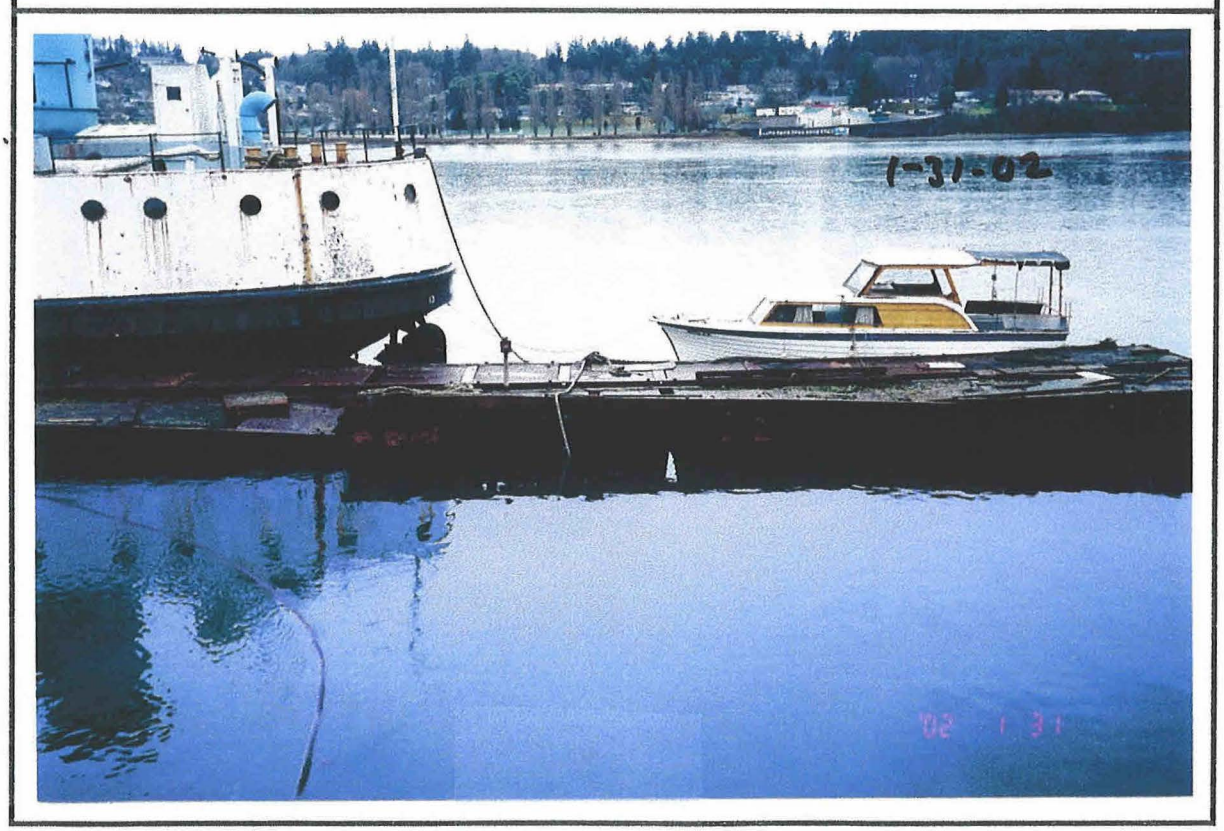
1-31-02
'02 1 31

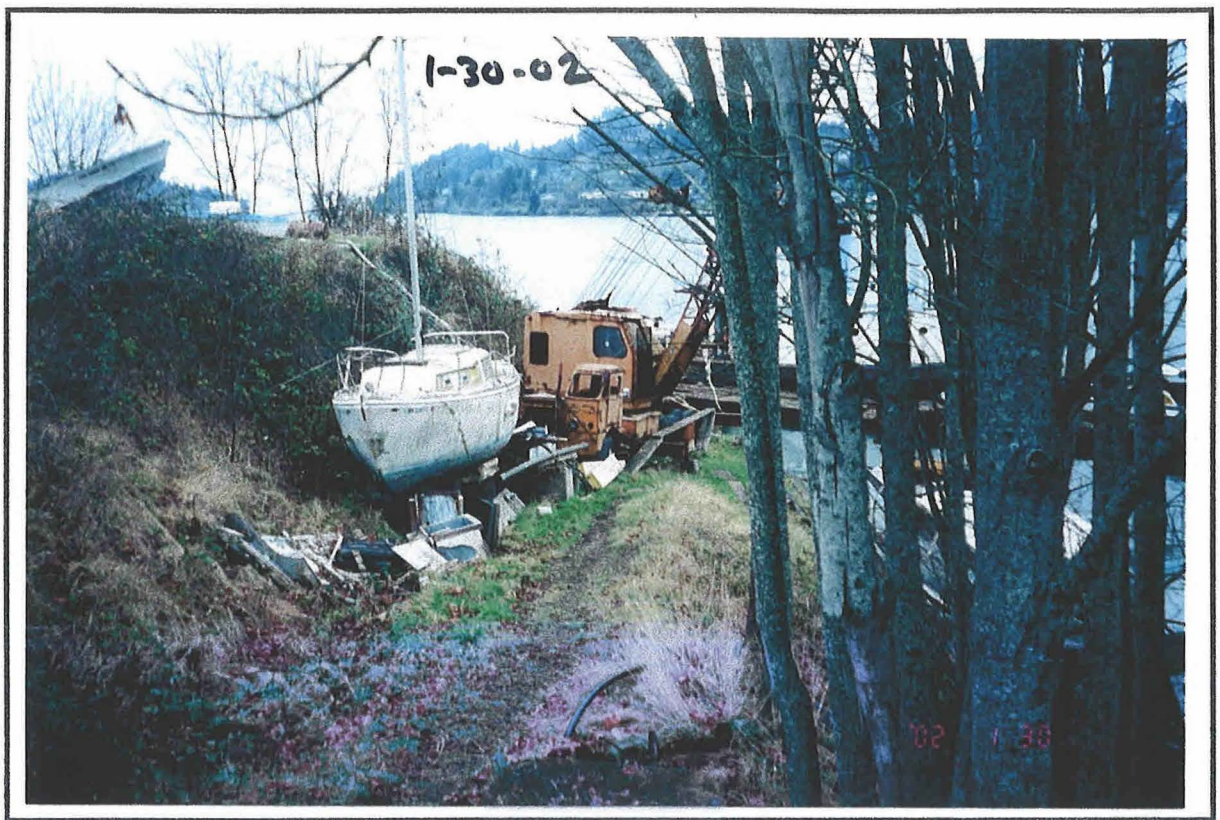
1-30-02

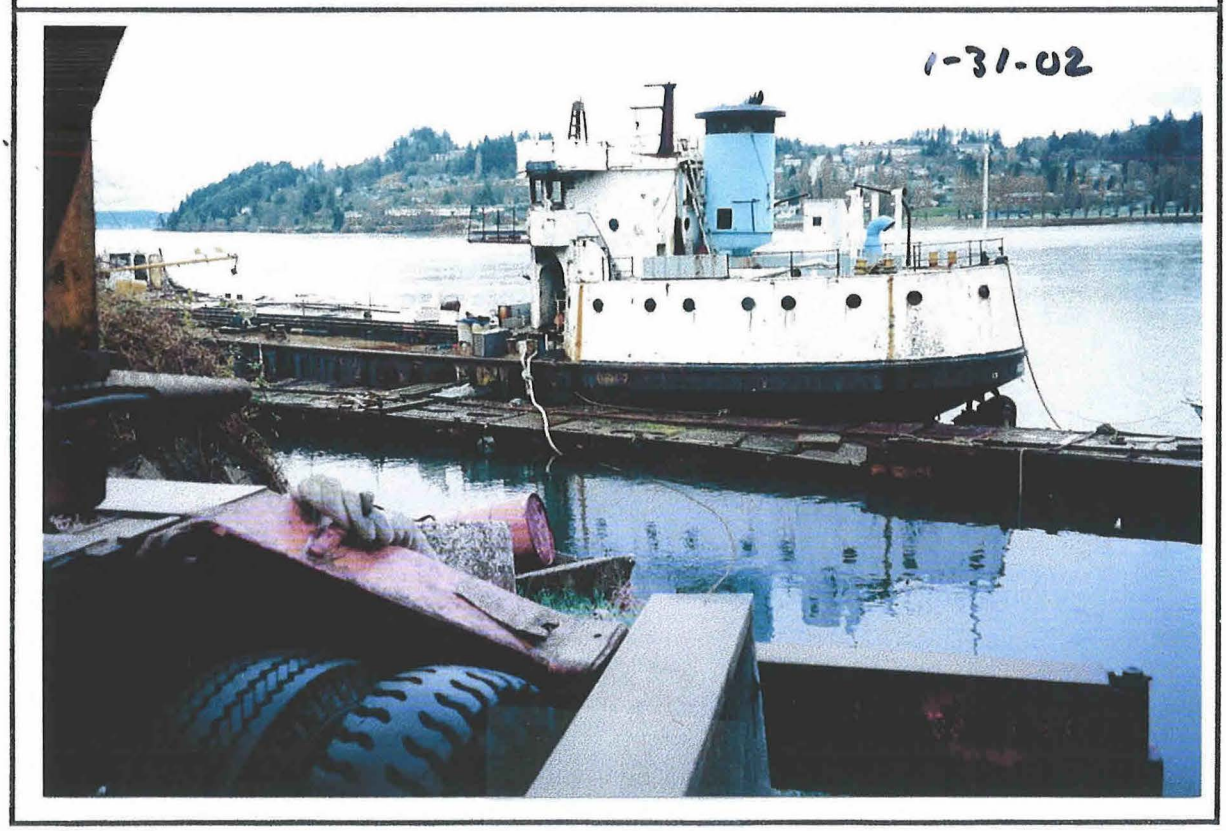
1-31-02

1-30-02

1-30-02

1-30-02
'02 1 30

1-30-02
'02 1 30

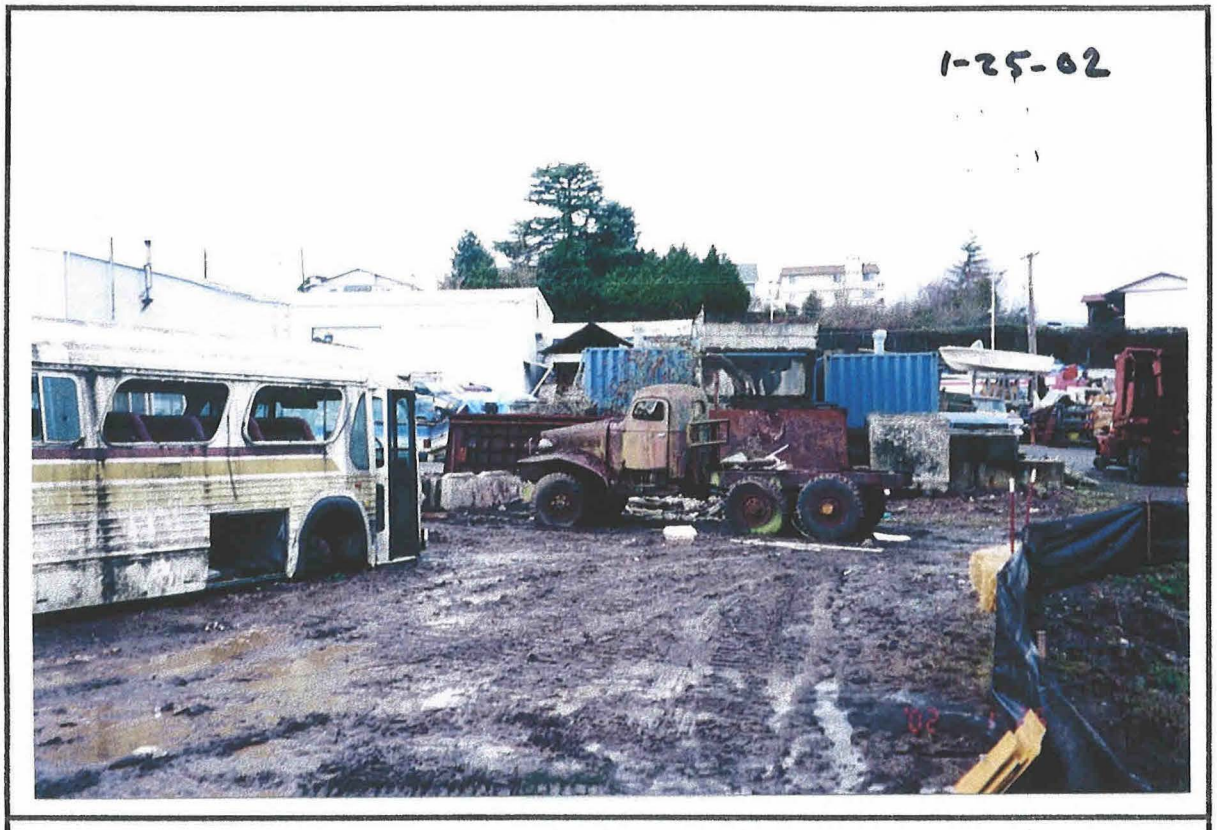
1-25-02

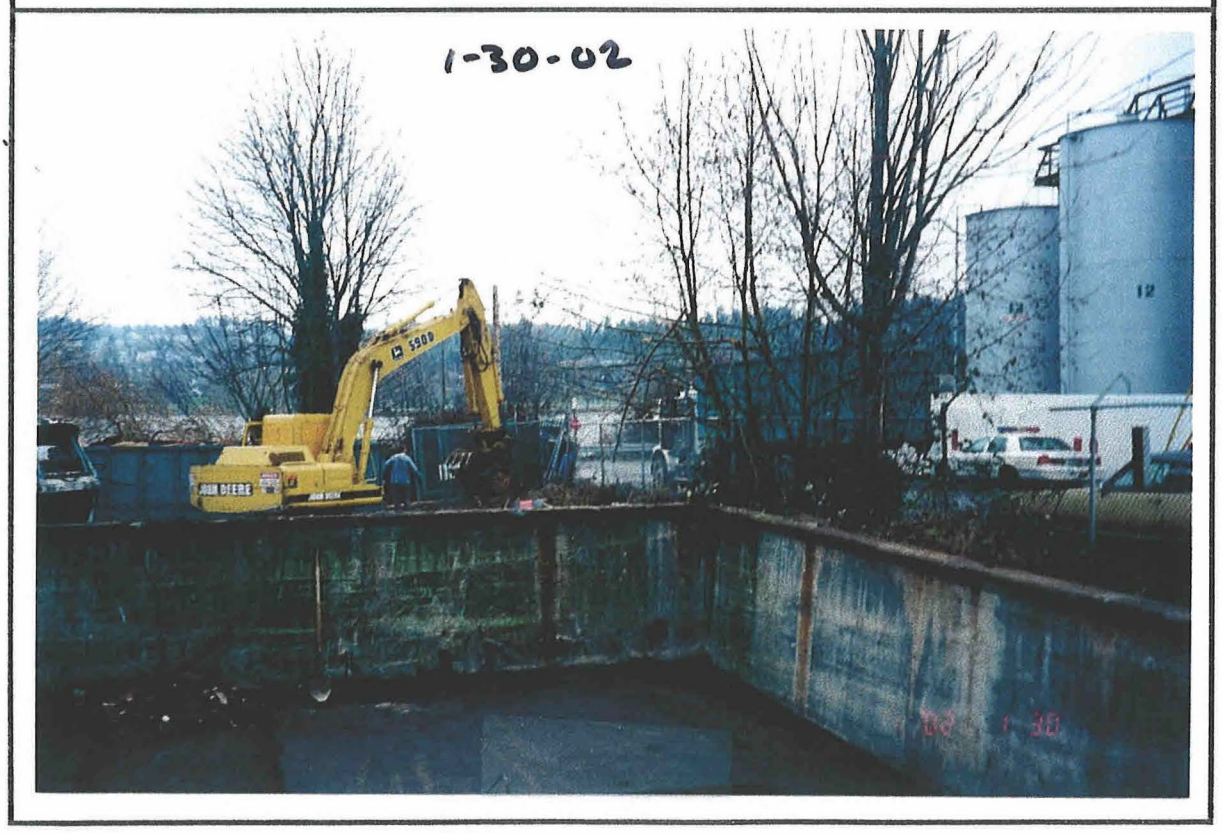
1-30-02
JOHN DEERE
12

1-25-02

1-30-02

1-25-02

1-25-02
KITSAP TRANSIT

1-25-02

1-25-02
KITSAP TRANSIT

1-24-02
590D
JOHN DEERE
'02 1 24

1-25-02

1-24-02
590D
JOHN DEERE
'02 1 24

1-25-02

1-24-02
DUNLOP

1-24-02
590D
JOHN DEERE

1-24-02
DUNLOP

1-24-02
590D
JOHN DEERE

1-24-02
KITSAP
DISPOSAL
'02 1 24

1-24-02
JOHN DEERE

1-24-02
KITSAP
DISPOSAL
'02 1 24

1-24-02
JOHN DEERE

1-23-02

-24-02

1-23-02

-24-02