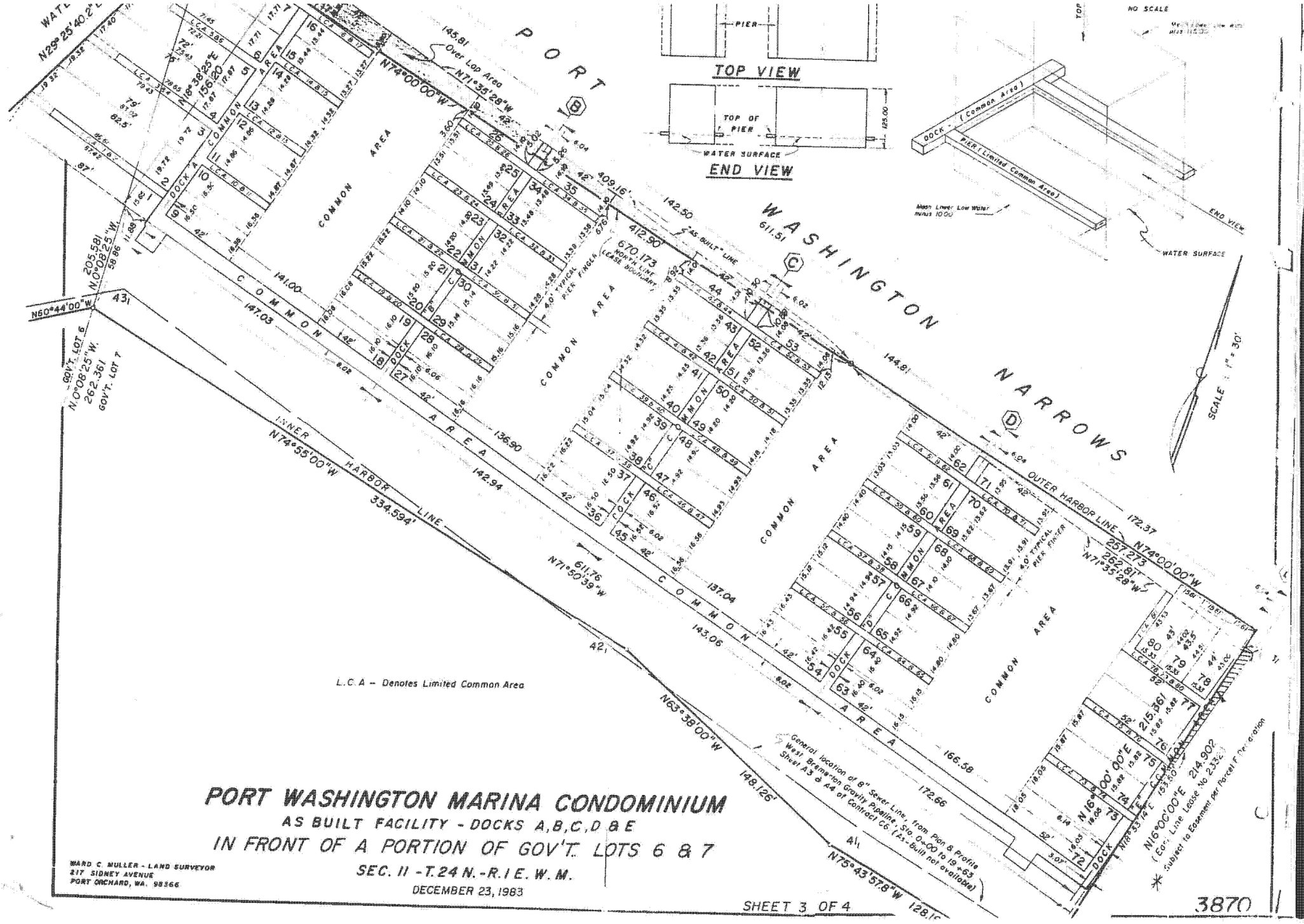

DNR-00004170

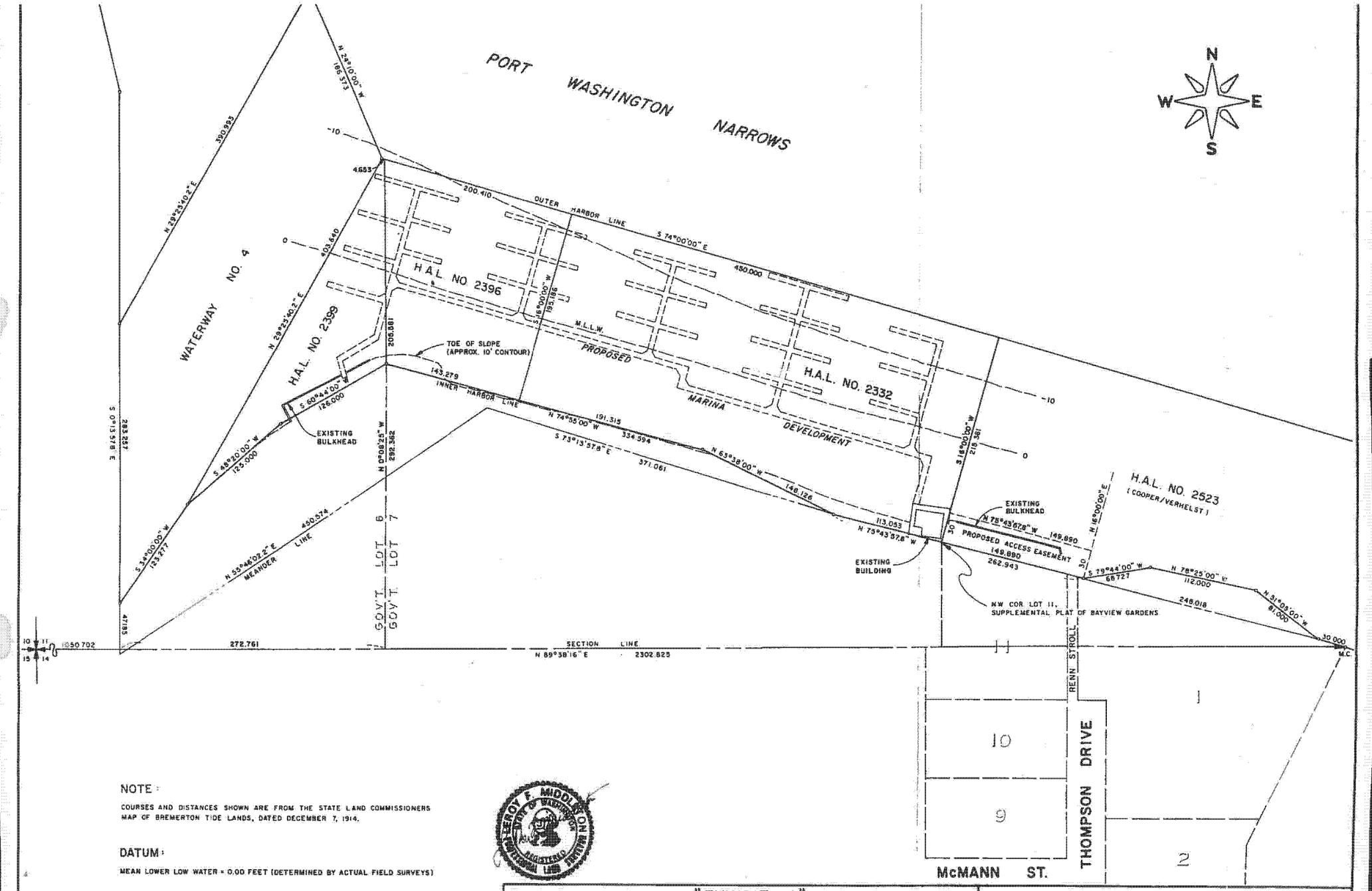

NOTE:

COURSES AND DISTANCES SHOWN ARE FROM THE STATE LAND COMMISSIONERS MAP OF BREMERTON TIDE LANDS, DATED DECEMBER 7, 1914.

DATUM:

MEAN LOWER LOW WATER = 0.00 FEET (DETERMINED BY ACTUAL FIELD SURVEYS)

LEROY F. MIDDLETON
STATE OF WASHINGTON
REGISTERED PROFESSIONAL LAND SURVEYOR

"EXHIBIT A"
SHOWING LEASE AREAS
PORT WASHINGTON, INC.
IN THE HARBOR AREA NORTH OF GOV'T. LOTS 6 & 7, SEC. 11, T. 24 N., R. 1 E., W.M.

Reid, Middleton & Associates, Inc.
ENGINEERS • SURVEYORS • PLANNERS
121 5TH AVE. N., EDMONDS, WASHINGTON

DRAWN	CHECKED	DATE	FIELD BOOK	SCALE	FILE NO.

DNR-00004171