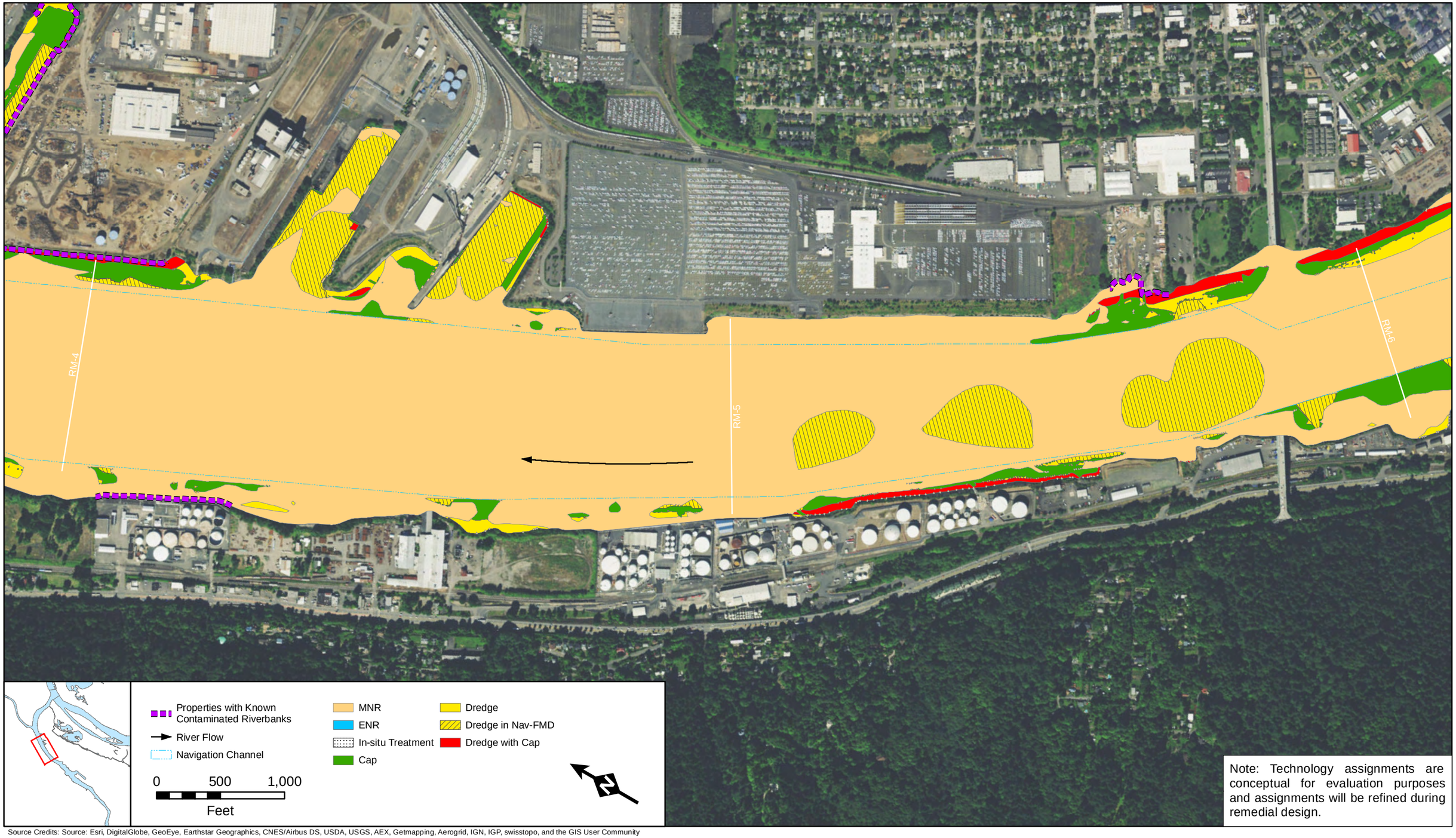

Note: Technology assignments are conceptual for evaluation purposes and assignments will be refined during remedial design.

Source Credits: Source: Esri, DigitalGlobe, GeoEye, Earthstar Geographics, CNES/Airbus DS, USDA, USGS, AEX, Getmapping, Aerogrid, IGN, IGP, swisstopo, and the GIS User Community

Figure 31b. Technology Assignments, Selected Remedy
River Mile 4 to 6
Portland Harbor Superfund Site

Path: E:_Projects\Portland Harbor\GIS\MapDocuments\Record of Decision\Fig_Technology-Assignments-byAlt-RM.mxd, Created by: MLF

Date Saved: 10/12/2016 12:59:32 AM

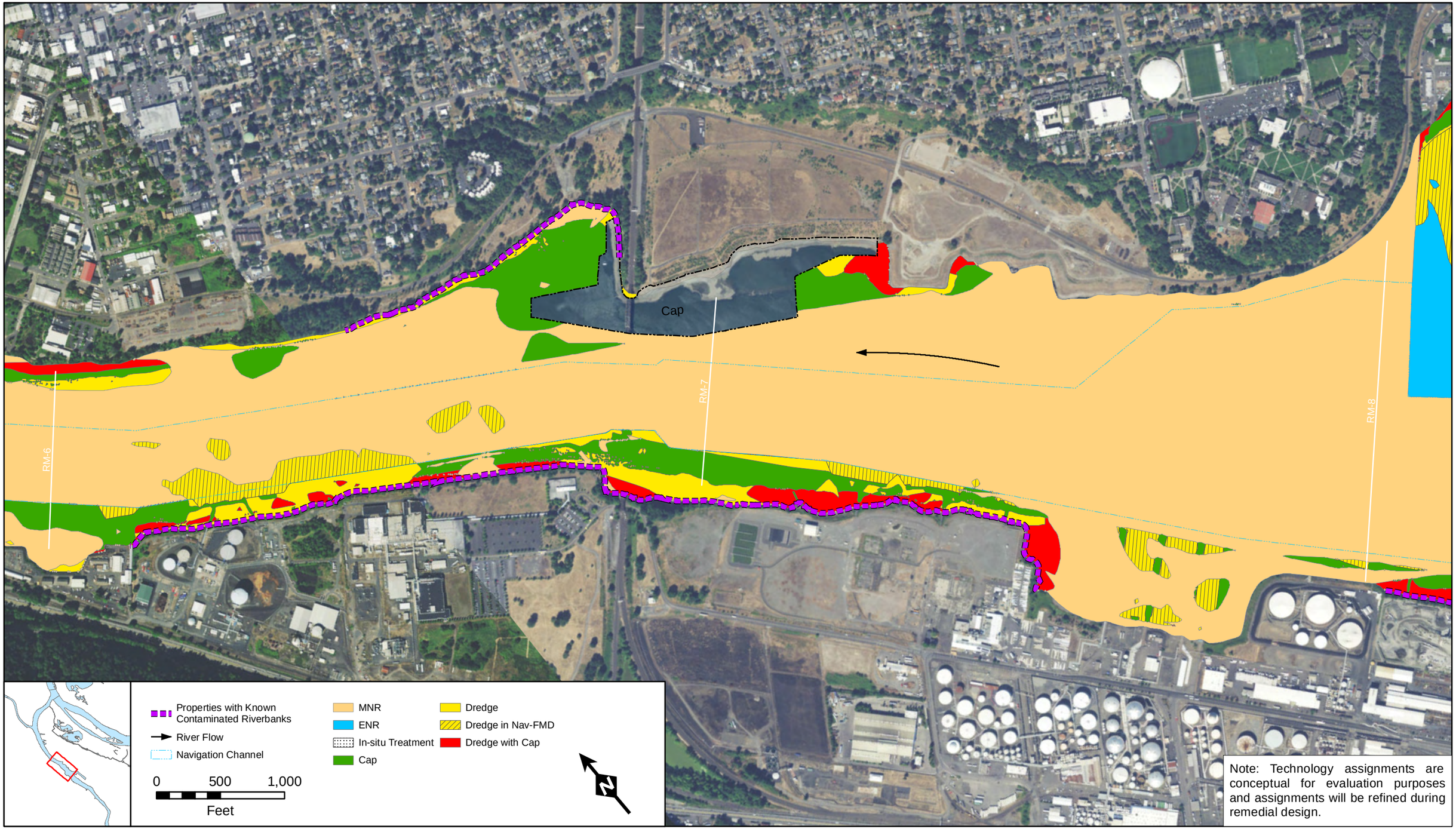

Note: Technology assignments are conceptual for evaluation purposes and assignments will be refined during remedial design.

Source Credits: Source: Esri, DigitalGlobe, GeoEye, Earthstar Geographics, CNES/Airbus DS, USDA, USGS, AEX, Getmapping, Aerogrid, IGN, IGP, swisstopo, and the GIS User Community

Figure 31c. Technology Assignments, Selected Remedy
River Mile 6 to 8
Portland Harbor Superfund Site

Path: E:\ Projects\Portland Harbor\GIS\MapDocuments\Record of Decision\Fig_Technology-Assignments-by-Alt-RM.mxd Created by: MLF

Date Saved: 10/12/2016 12:59:32 AM