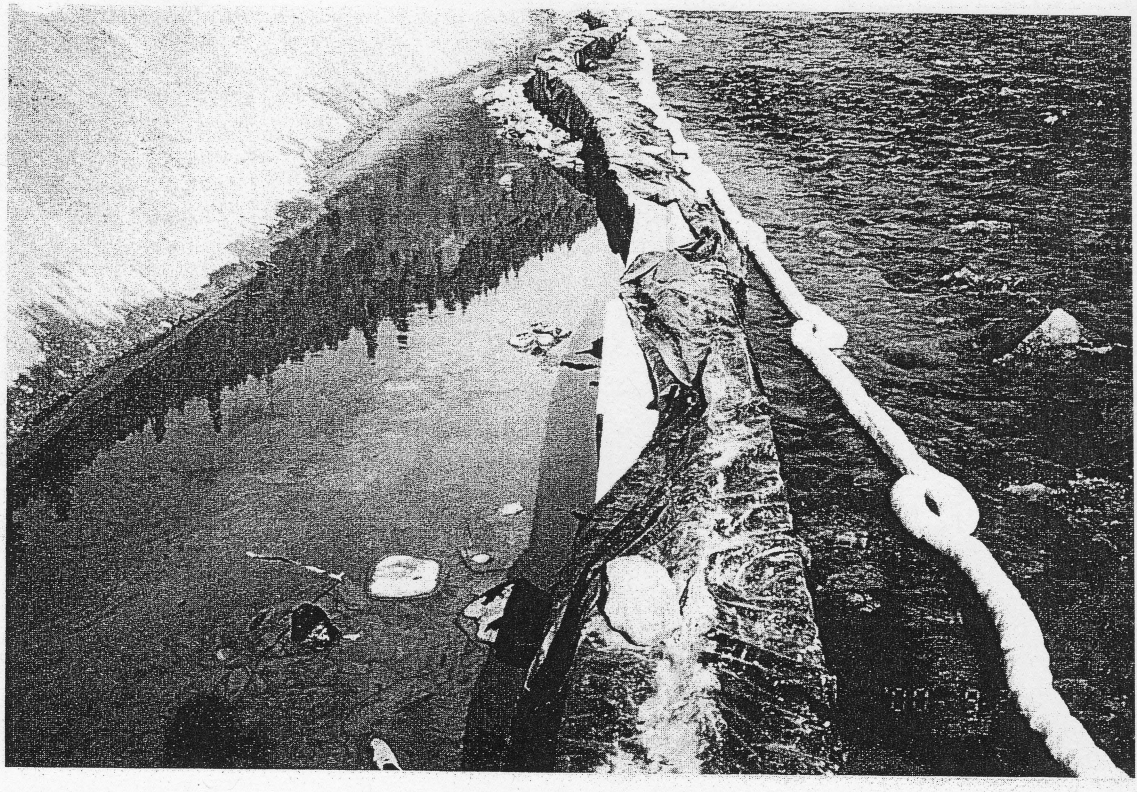

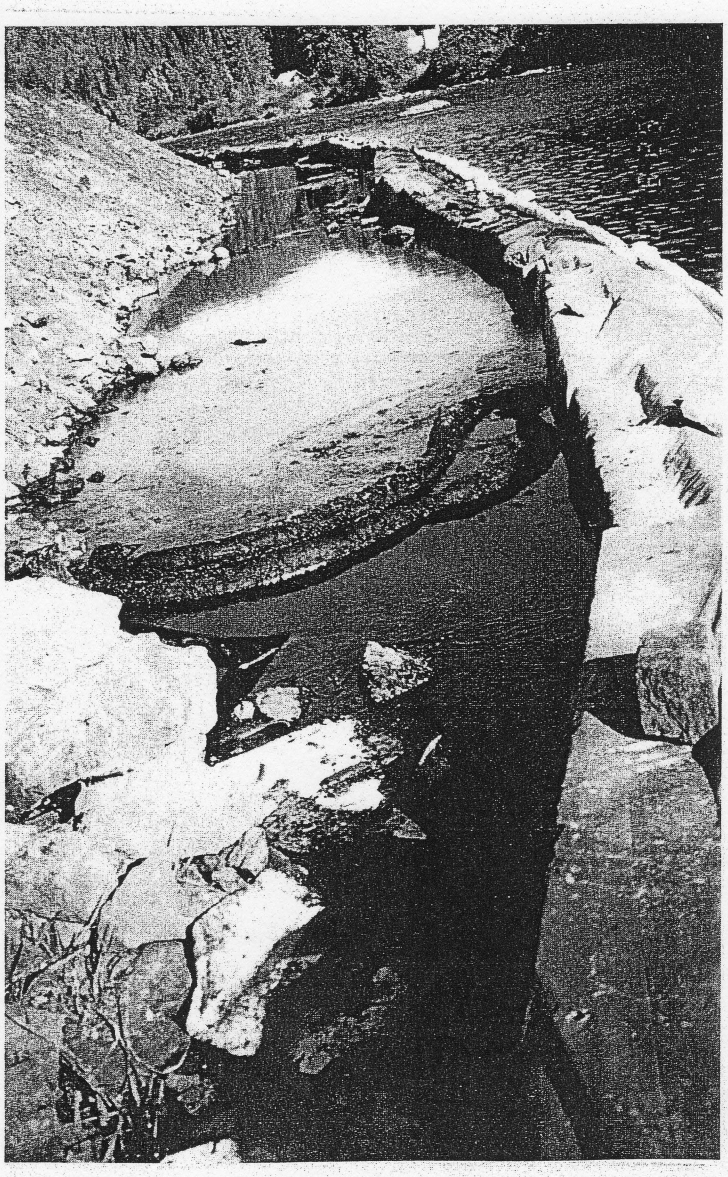

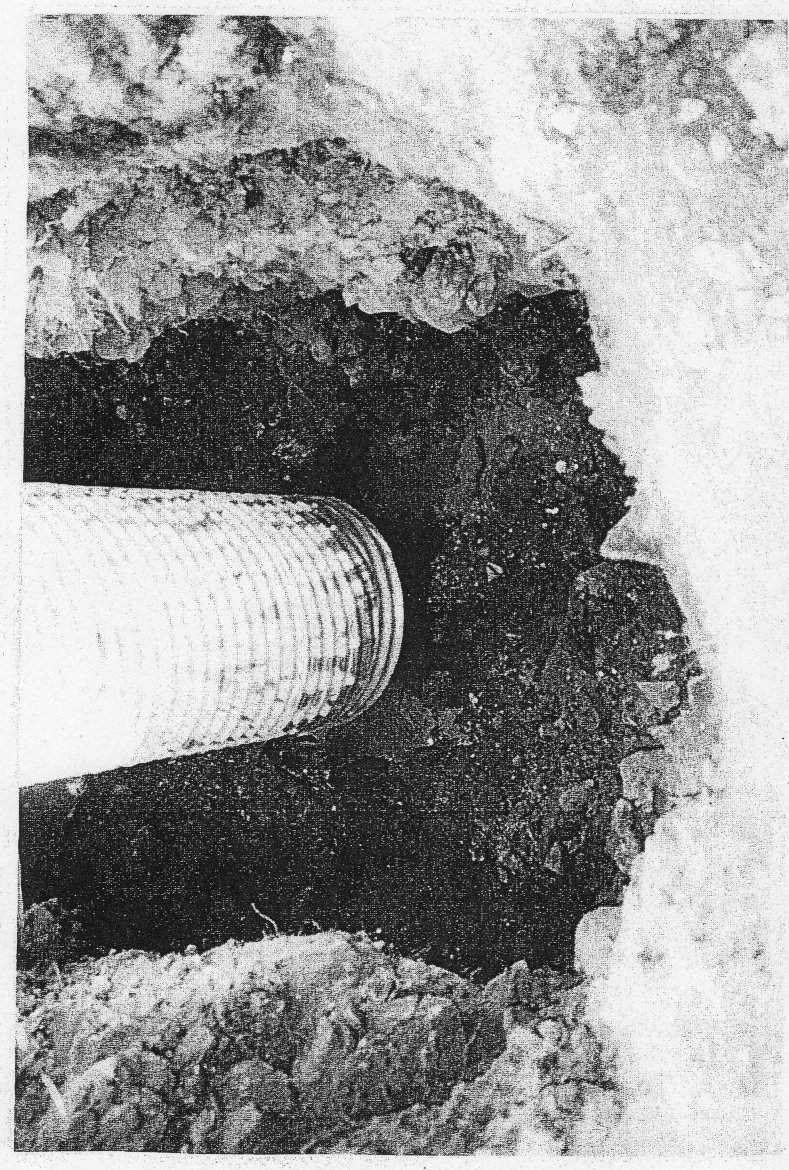

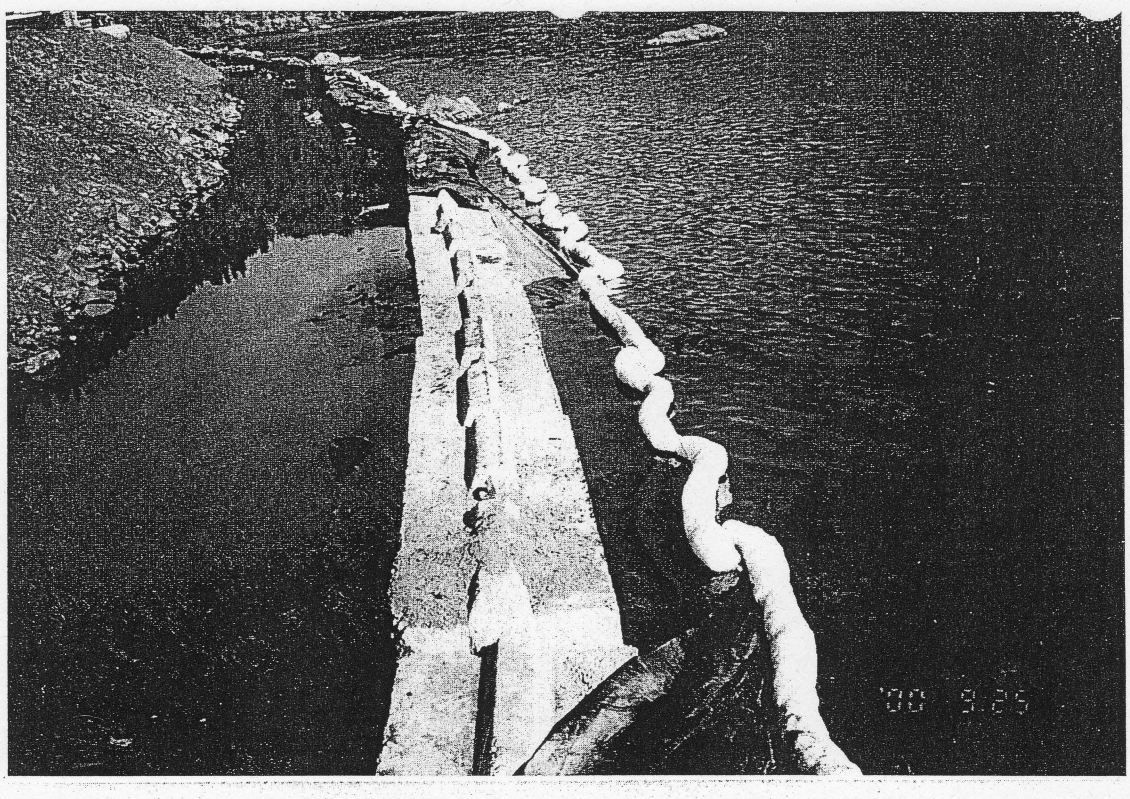
'00 9.29

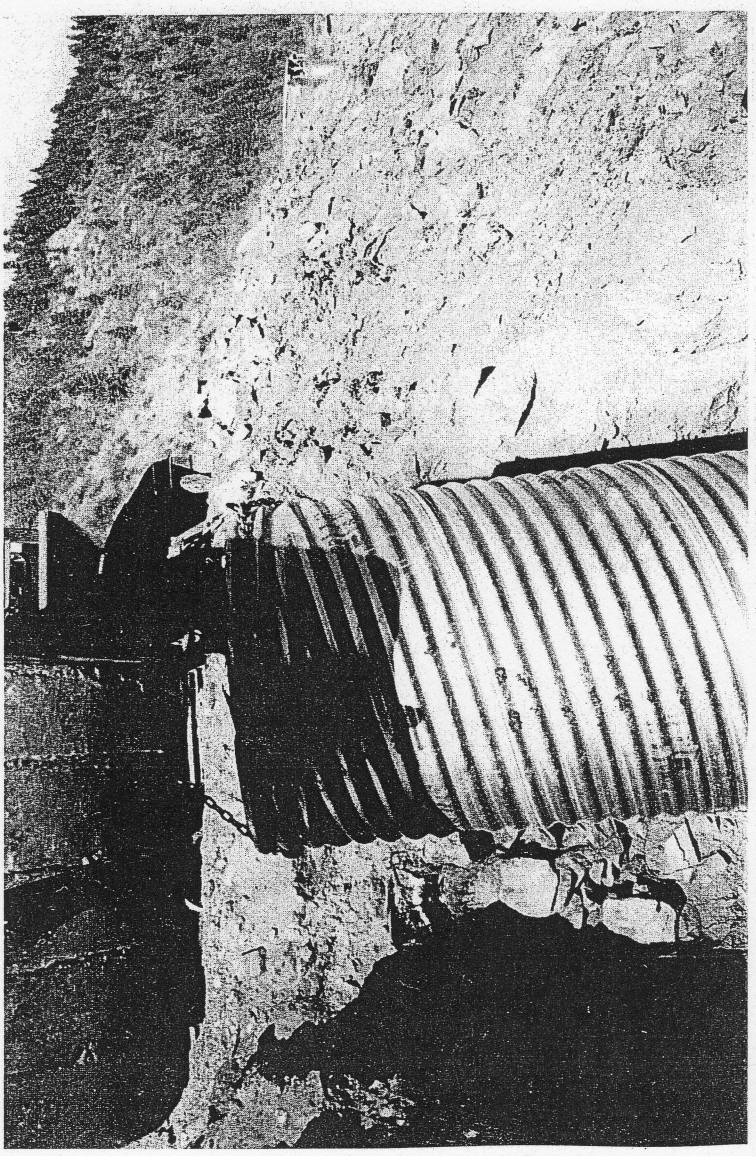

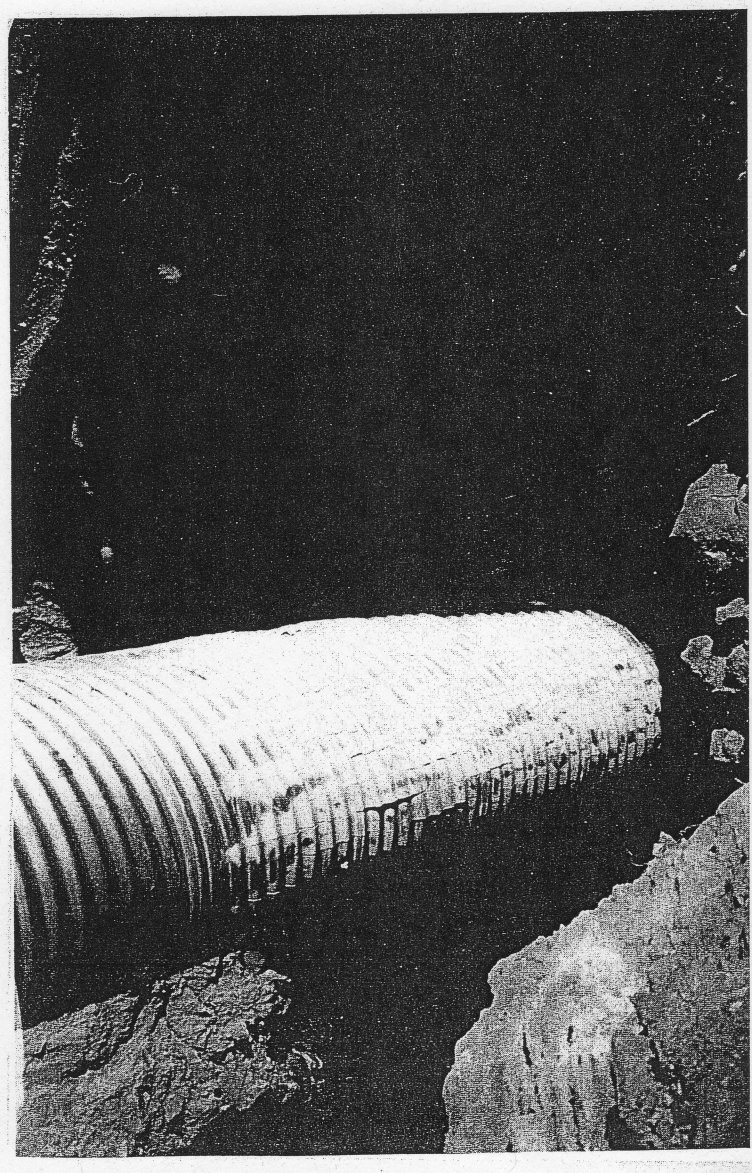

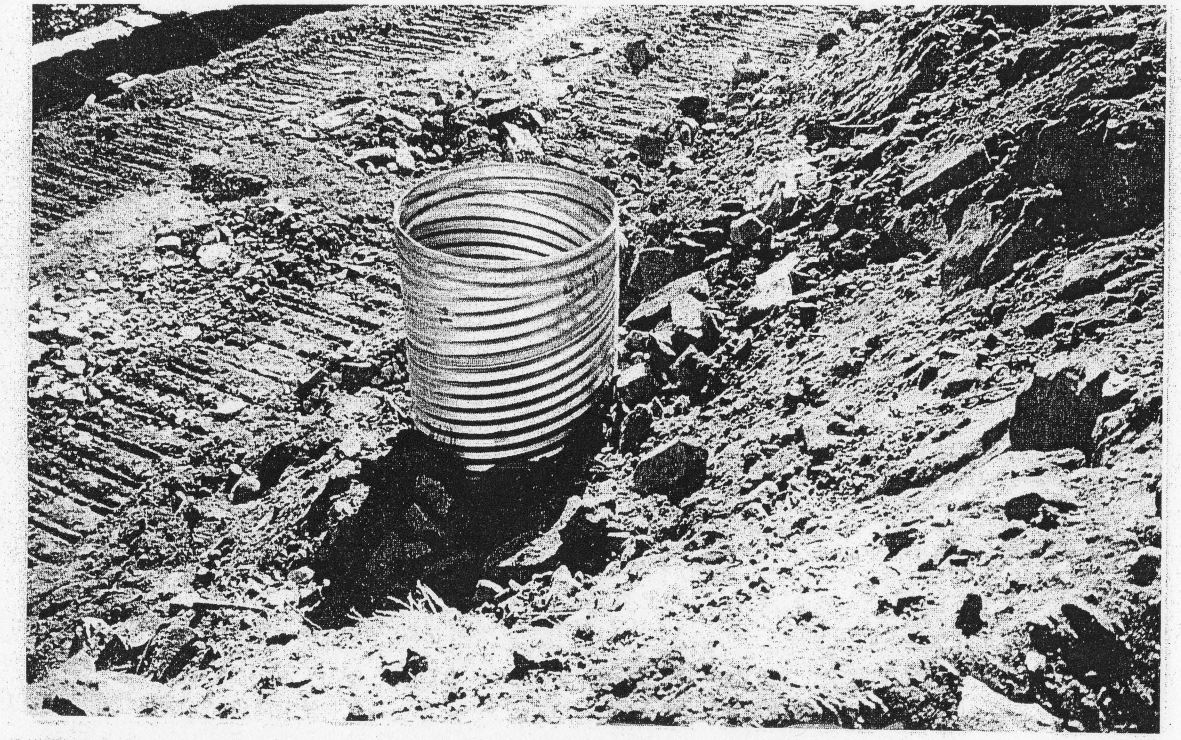

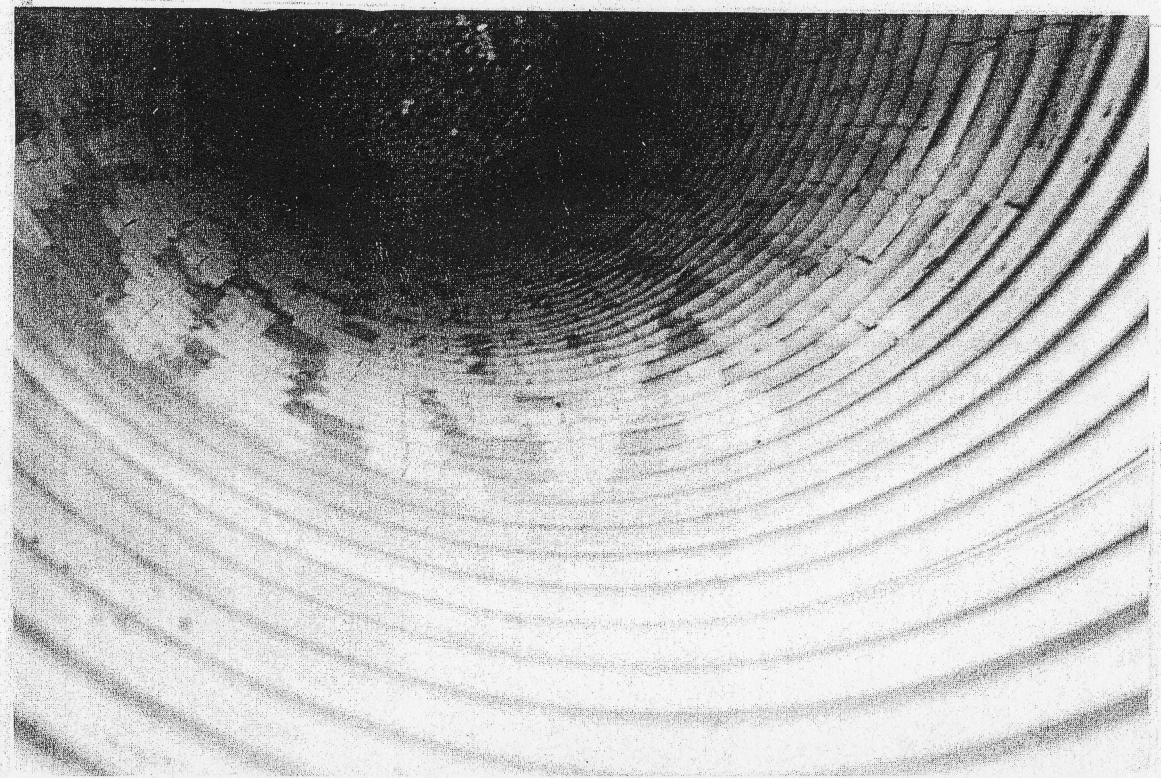

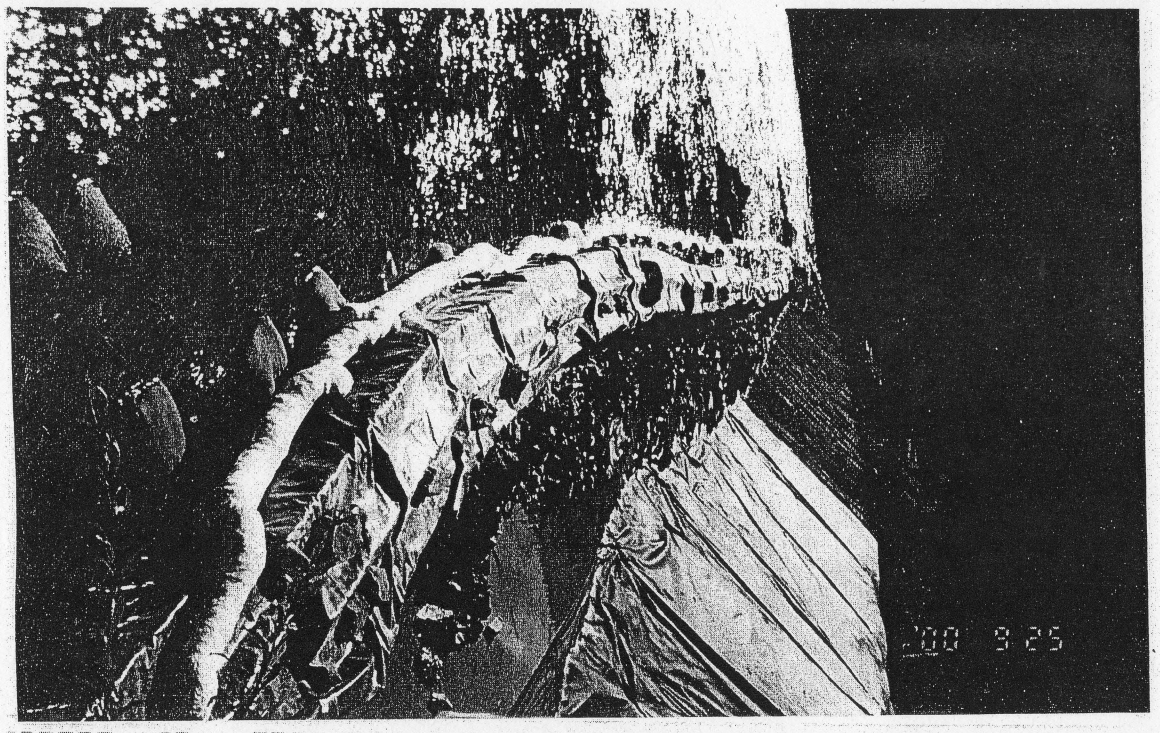
200 9 25

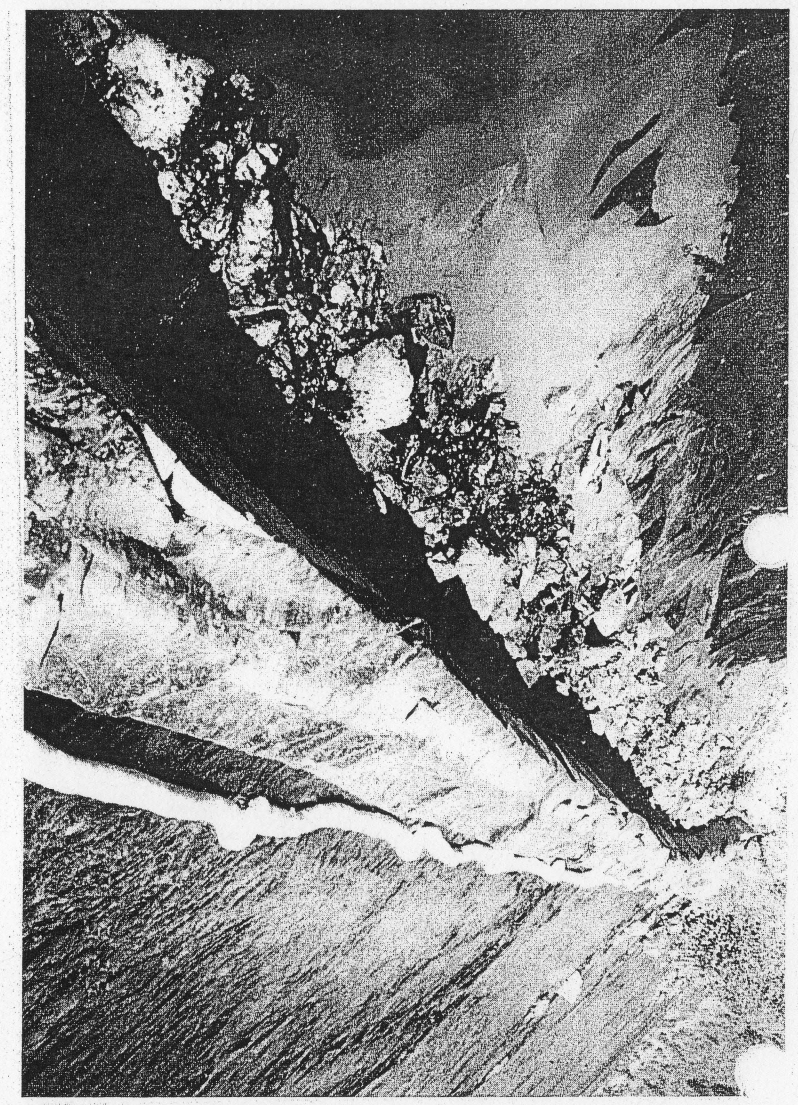

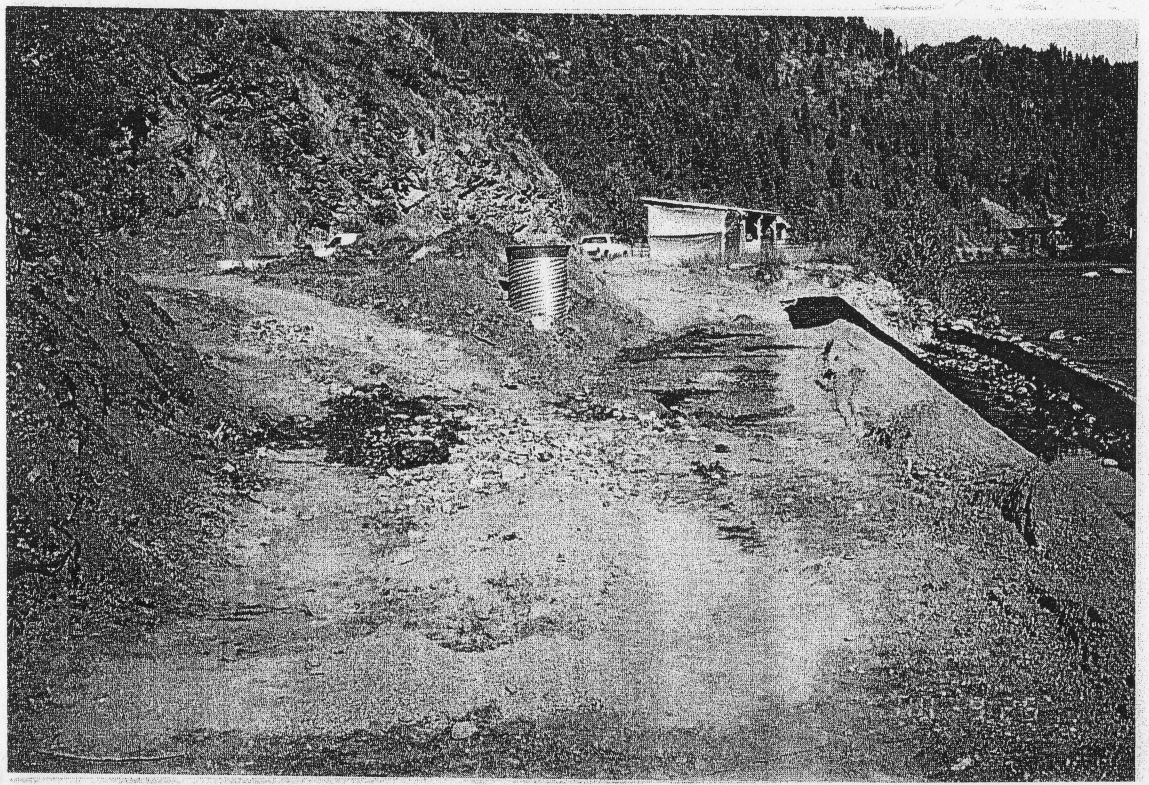

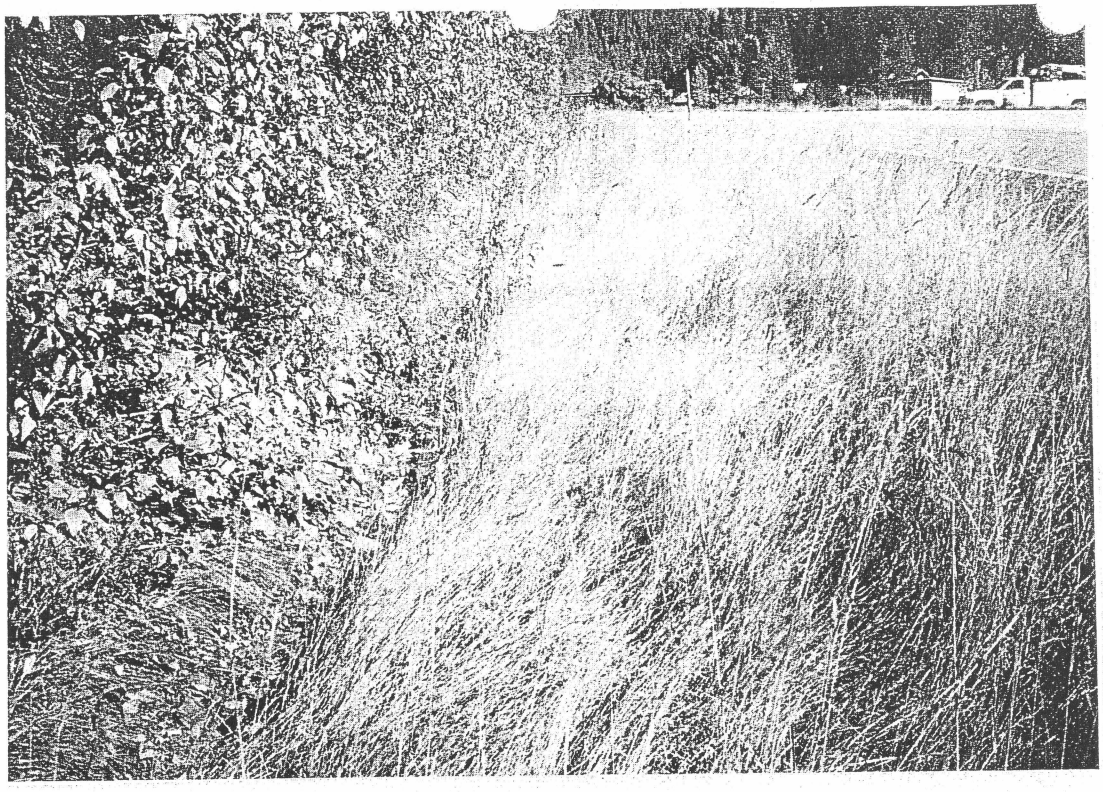

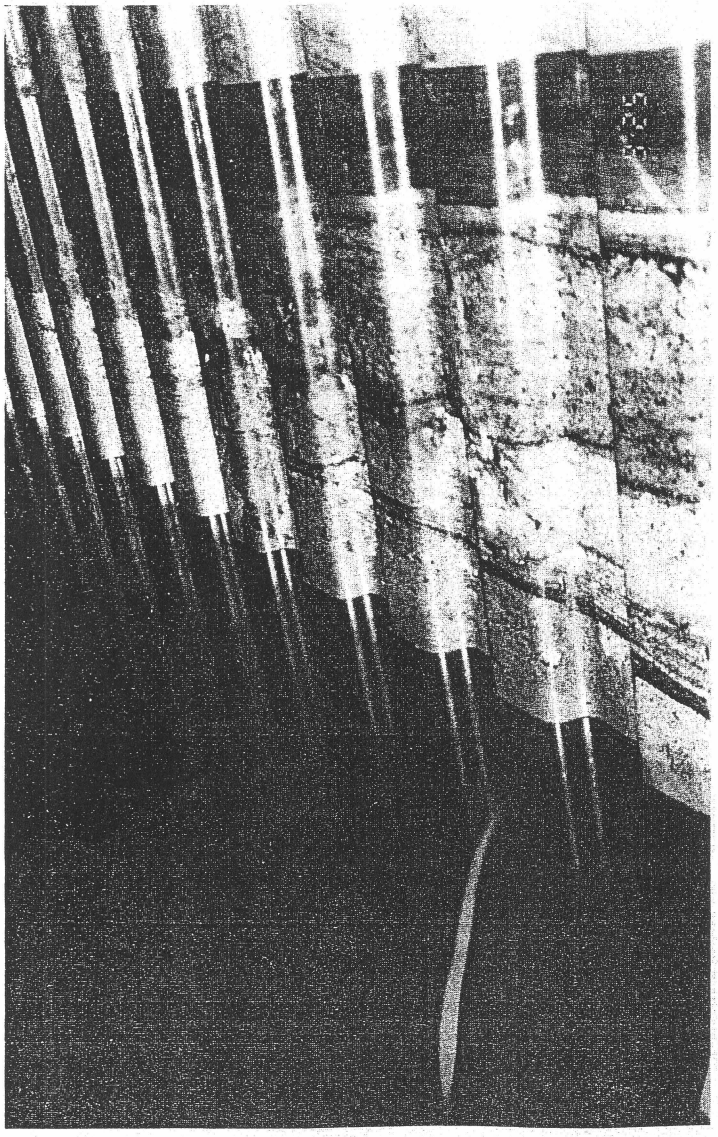

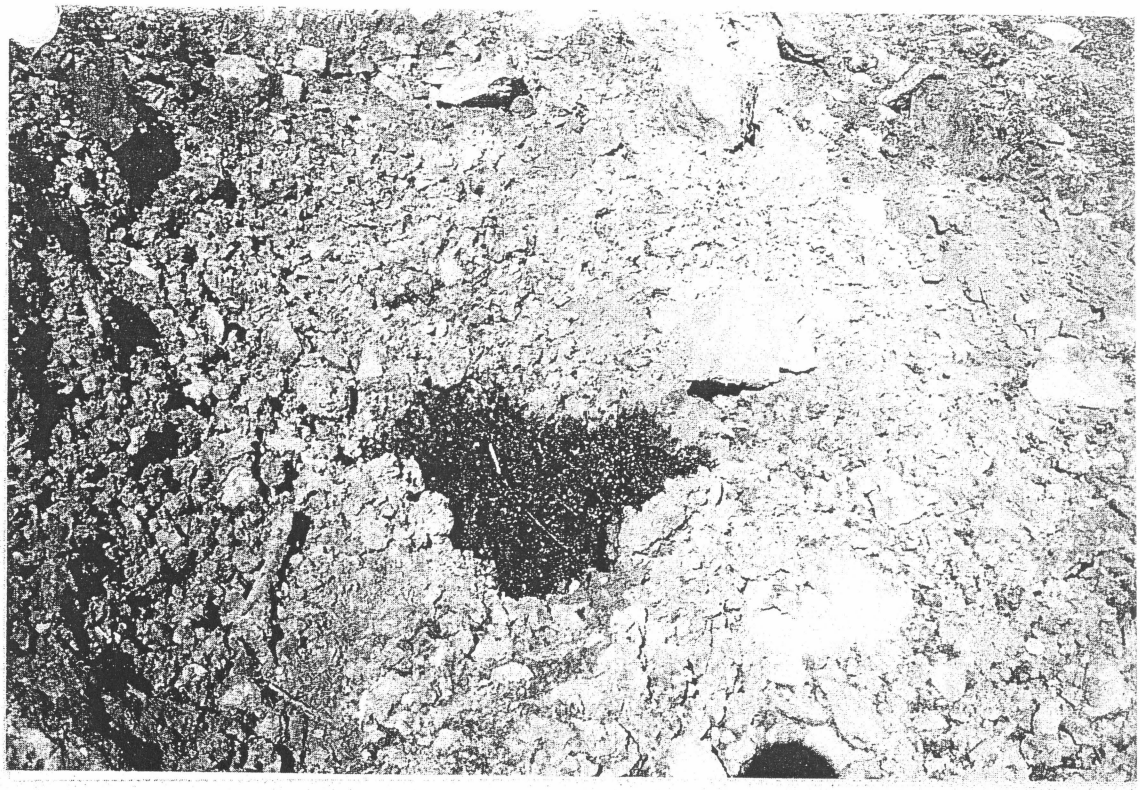

Photo of the inside of the portable
O/W separator Petroleum film evident
KB

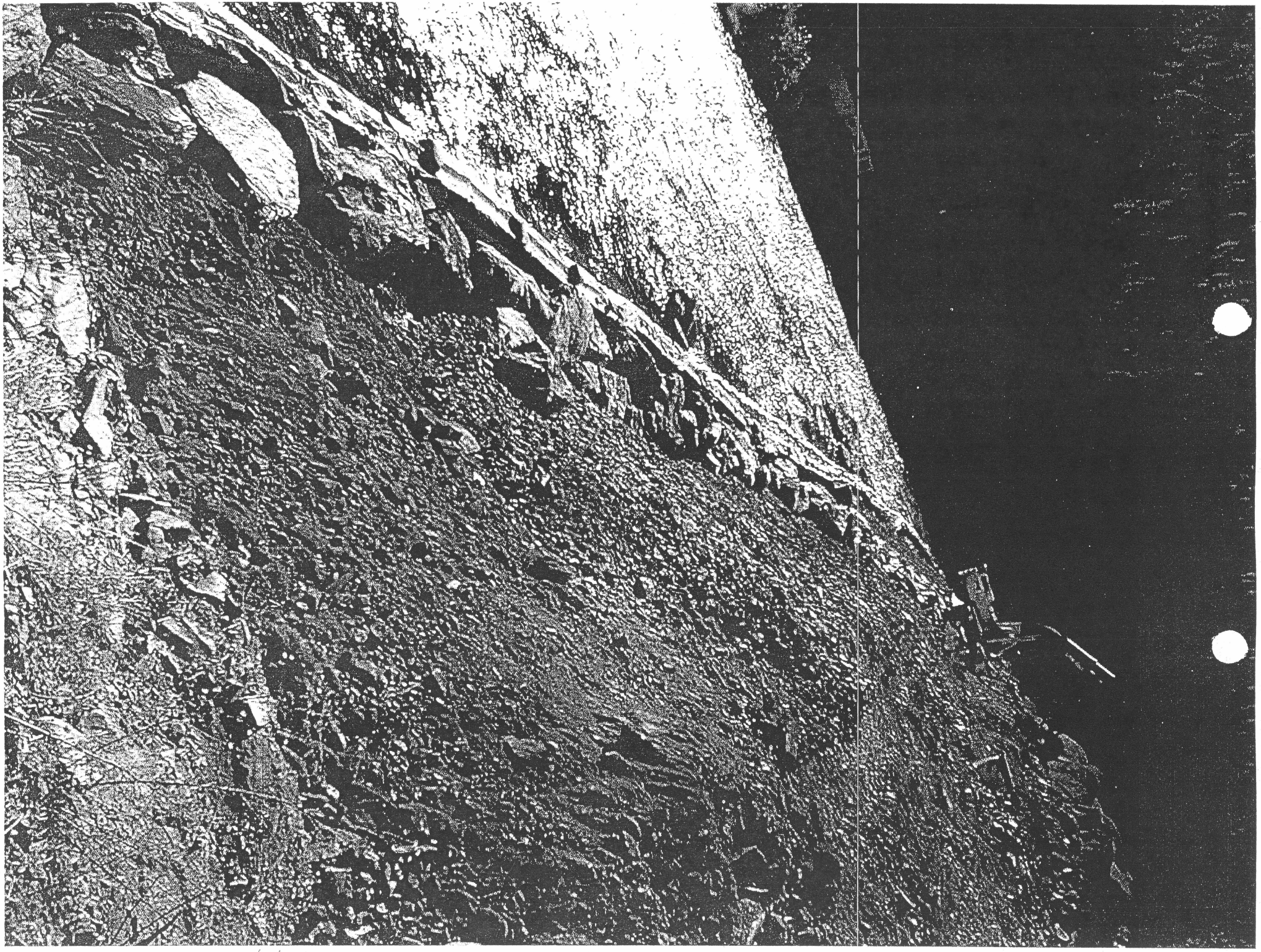

Same as photo #9

09/27/2000