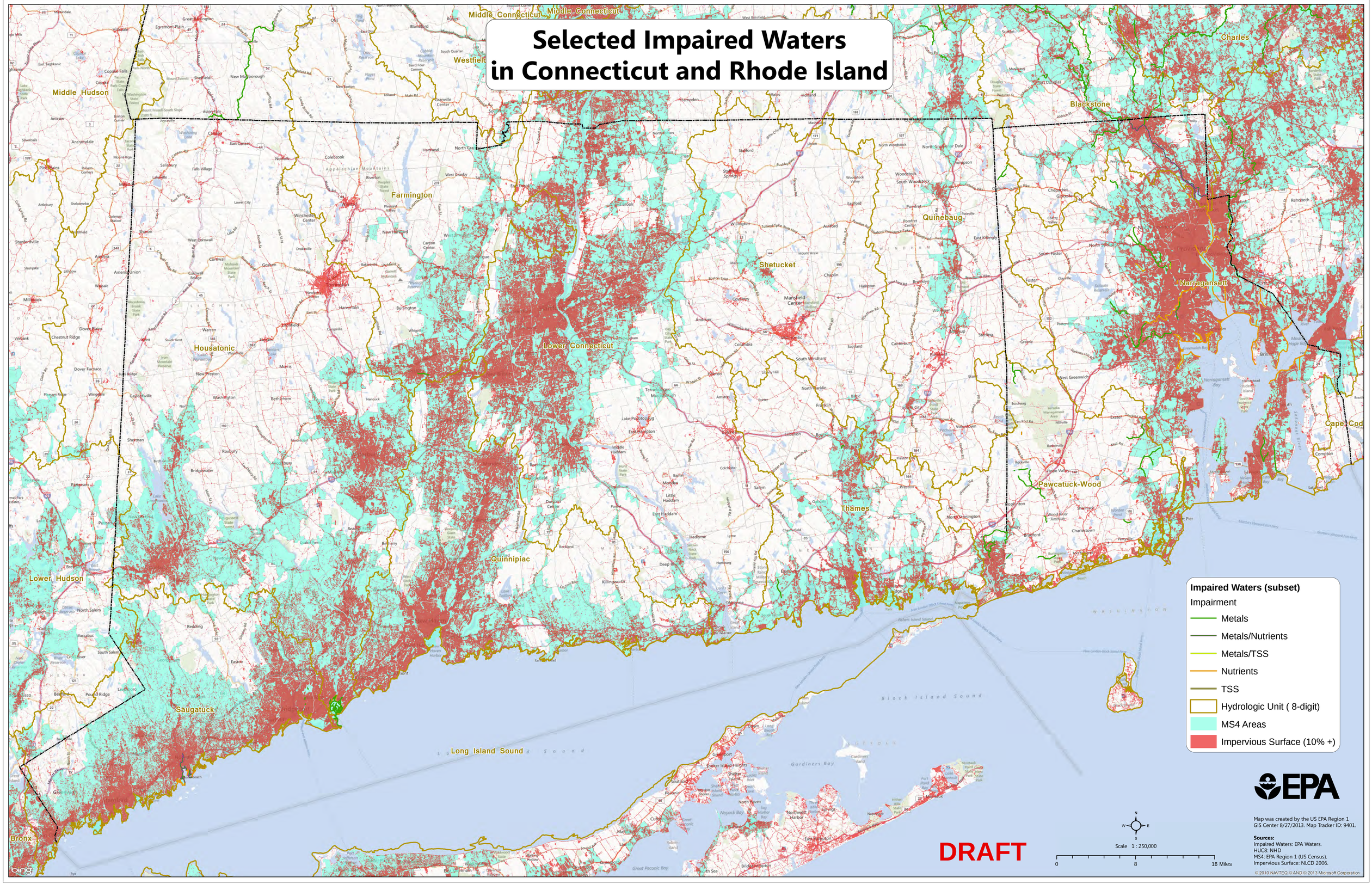Selected Impaired Waters in Connecticut and Rhode Island