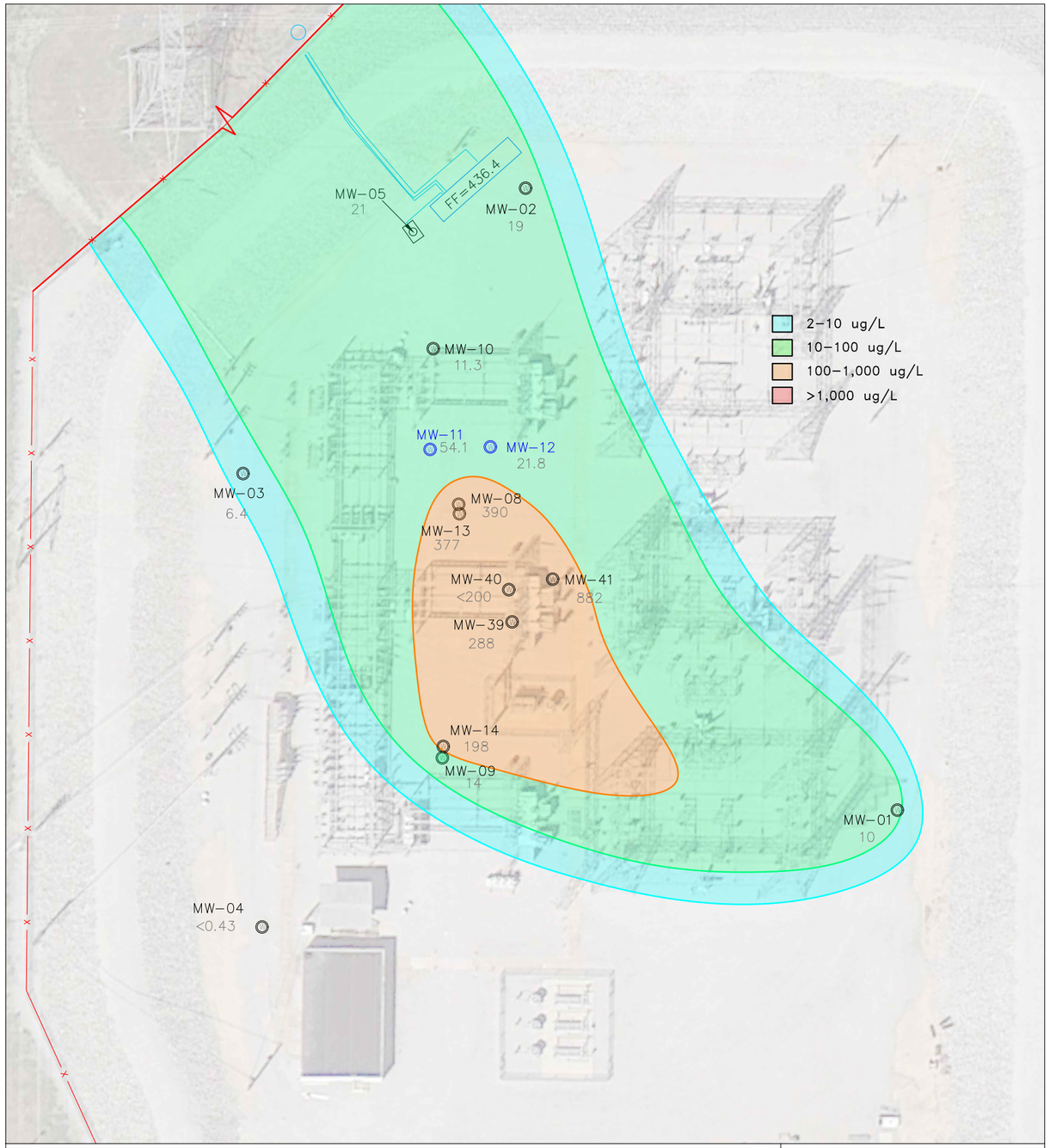

LEGEND:

MW-04 MONITORING WELL

MW-39, MW-40, MW-41 SCREENED IN COHESIVE UNIT ABOVE SAND AQUIFER (MW-41 MW-41 HAS NOT RECENTLY BEEN SAMPLED DUE TO ISSUE. MAINTENANCE HAS BEEN COMPLETED AND SAMPLING IS ANTICIPATED TO BE RESUMED IN JUNE 2021)

MW-12 EXISITING BIOAUGMENTATION INJECTION LOCATION

0 75'
SCALE (FEET)

XDD ENVIRONMENTAL

SCALE: 1" = 75'	TITLE: 2014 VINYL CHLORIDE CONCENTRATIONS HUSTER RD. SUBSTATION ST. CHARLES, MO
DATE: JUNE 2021	
PROJECT NO.: 12036	
CLIENT: AMEREN	
DRAWN BY: PC	DRAWING NO. FIGURE X
CHECKED BY: DI	REV.
APPROVED BY: DI	

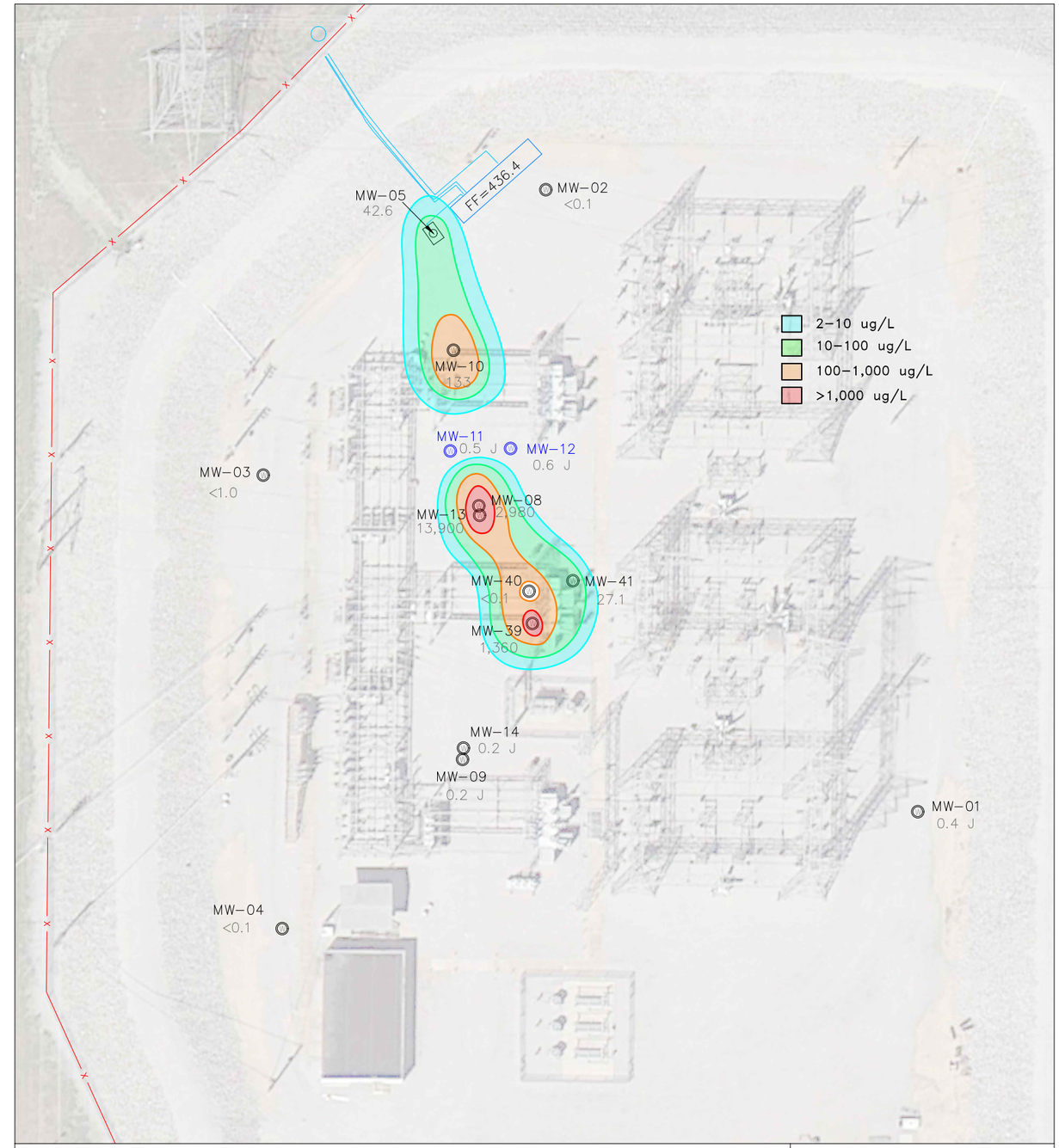

LEGEND:

MW-04 MONITORING WELL

MW-39, MW-40, MW-41 SCREENED IN COHESIVE UNIT ABOVE SAND AQUIFER (MW-41 MW-41 HAS NOT RECENTLY BEEN SAMPLED DUE TO ISSUE. MAINTENANCE HAS BEEN COMPLETED AND SAMPLING IS ANTICIPATED TO BE RESUMED IN JUNE 2021)

MW-12 EXISITING BIOAUGMENTATION INJECTION LOCATION

40577309

0 75'
SCALE (FEET)

XDD ENVIRONMENTAL

SCALE: 1" = 75'	TITLE: 2021 VINYL CHLORIDE CONCENTRATIONS HUSTER RD. SUBSTATION ST. CHARLES, MO
DATE: JUNE 2021	
PROJECT NO.: 12036	
CLIENT: AMEREN	
DRAWN BY: PC	DRAWING NO. FIGURE X
CHECKED BY: DI	REV.
APPROVED BY: DI	