ICMCS

Inspections Construction Management Consulting Services

HERCULANEUM HIGH SCHOOL
500 JOACHIM AVE.
HERCULANEUM, MISSOURI 63048

SITE VISIT & SAMPLING – OCT. 3, 2001

BUILDING A
LEVELS 1, 2 & 3.

BUILDING B
LEVELS 1, 2 & 3.

BUILDING C
LEVEL 1

BUILDING D
LEVEL 1 & 2.

40338944
Superfund

ICMCS INC
P.O. Box 4023
Florissant MO 63032-4023

Office: 314-837-2948
Fax: 314-837-2948

Simple tests for serious hazards.™

ometest

Analysis by METS Laboratories

Smallwood Village Center
Port, MD 20602
Free 800 604.1995 Fax: 301.870.1701

Lead Dust Wipe Analysis Report

Report Number: 01100500087A
Received Date / Time: 10/05/2001 10:57:44 AM
Reported Date / Time: 10/08/2001 09:57:38 AM
Method: EPA SW846,7420

Address:
Herculaneum High School Herculaneum MO

MCS, Inc.
Box 4023
Fenton, MO 63031

AIHA Accreditation #: 102722

Rebecca Taylor

Rebecca Taylor, QA/QC

Account Number: 1150
Fax Number: 636/928-6667

Laboratory Results

METS Sample #	Client Sample ID / Collection Location	Surface	Collected Date / Analyzed Date	Total Pb µg	Area ft²	Pb µg/ft²	Narr. ID
1	HHS-036 BLDG A	SL	10/03/2001 10/05/2001	90.6	0.25	362.4	
2	HHS-037 IND. ARTS	FL	10/03/2001 10/05/2001	44.8	0.50	89.6	
3	HHS-038 EXT S SIDE	SL	10/03/2001 10/05/2001	558.9	0.25	2235.6	
4	HHS-039 HALL 1ST LEVEL	FL	10/03/2001 10/05/2001	62.2	0.50	124.3	
5	HHS-040 E SIDE	SL	10/03/2001 10/05/2001	22.8	0.25	91.0	
6	HHS-041 1ST FLR LANDING	FL	10/03/2001 10/05/2001	41.0	0.50	82.0	
7	HHS-042 HANDRAIL 1ST LV	NP	10/03/2001 10/05/2001	<10.0	0.25	Not Detectable	
8	HHS-043 W SIDE	SL	10/03/2001 10/05/2001	14.9	0.25	59.4	
9	HHS-044 N HALL AC FILTR	NP	10/03/2001 10/05/2001	335.4	0.28	1207.4	
10	HHS-045 OLD GYM	FL	10/03/2001 10/05/2001	17.6	0.50	35.2	
11	HHS-046 OLD GYM S	SL	10/03/2001 10/05/2001	2125.0	0.25	8500.0	
12	HHS-047 OLD GYM STR RL	NP	10/03/2001 10/05/2001	142.9	0.25	571.6	
13	HHS-048 BLDG A LEVEL 2	FL	10/03/2001 10/05/2001	16.6	0.50	33.1	
14	HHS-049 BLDG A S SIDE	SL	10/03/2001 10/05/2001	1481.5	0.25	5926.0	
15	HHS-050 N HALL	FL	10/03/2001 10/05/2001	<10.0	0.50	Not Detectable	

The Federal lead guidelines for leaded dust clearance levels by wipe sampling; Floors (FL) - 40 µg/ft², Interior Window Sills (SL) - 250 µg/ft², Window Wells (WW) - 500 µg/ft². The Reporting Limit (RL) is 10.0 µg/ft².

< means "less than"

Simple tests for serious hazards.™
hometest
Analysis by METS Laboratories
179 Smallwood Village Center
Waldorf, MD 20602
Toll Free: 800.604.1995 Fax: 301.870.1701

Lead Dust Wipe Analysis Report

Report Number: 01100500087A
Received Date / Time: 10/05/2001 10:57:44 AM
Reported Date / Time: 10/08/2001 09:57:38 AM
Method: EPA SW846,7420

Test Address:
Herculaneum High School Herculaneum MO

Client:
ICMCS, Inc.
PO Box 4023
Florissant, MO 63031

AIHA Accreditation #: 102722

Account Number: ICMI50
Fax Number: 636/928-6667

Rebecca Taylor, QA/QC

Laboratory Results

METS Sample #	Client Sample ID / Collection Location	Surface	Collected Date / Analyzed Date	Total Pb µg	Area ft²	Pb µg/ft²	Narr. ID
16	HHS-051	SL	10/03/2001	2862.0	0.13	22896.0	
	EXT BLDG A LEV2		10/05/2001				
17	HHS-052	FL	10/03/2001	12.7	0.50	25.3	
	BLDG D MAIN LOB		10/05/2001				
18	HHS-053	FL	10/03/2001	<10.0	0.50	Not Detectable	
	BLDG D N HALL		10/05/2001				
19	HHS-054	NP	10/03/2001	1052.0	0.16	6732.8	
	EXT GLASS LEDGE		10/05/2001				
20	HHS-055	FL	10/03/2001	45.3	0.50	90.6	
	S STR TRD 1 LV		10/05/2001				
21	HHS-056	SL	10/03/2001	56.3	0.25	225.0	
	BLDG D RM 11		10/05/2001				
22	HHS-057	FL	10/03/2001	67.8	0.25	271.2	
	BLDG D 1FL W EN		10/05/2001				
23	HHS-058	FL	10/03/2001	11.7	0.50	23.3	
	BLDG D CFTR		10/05/2001				
24	HHS-059	FL	10/03/2001	22.5	0.50	44.9	
	BLDG B LEV 1		10/05/2001				
25	HHS-060	FL	10/03/2001	73.4	0.50	146.7	
	LOCKER TOP RM B		10/05/2001				
26	HHS-061	FL	10/03/2001	15.4	0.50	30.7	
	BLDG B HLL W 1		10/05/2001				
27	HHS-062 BLDG B	FL	10/03/2001	14.6	0.50	29.1	
	MN LVL STR		10/05/2001				
28	HHS-063	FL	10/03/2001	148.8	0.50	297.5	
	STAGE EAST		10/05/2001				
[illegible]	HHS-064	CP	10/03/2001	19.2	0.50	38.3	
	HALL MAIN LVL		10/05/2001				
[illegible]	HHS-065	SL	10/03/2001	311.5	0.25	1246.0	
	BLDG B LEV 3		10/05/2001				

The Federal lead guidelines for leaded dust clearance levels by wipe sampling: Floors (FL) - 40 µg/ft², Interior Window Sills (SL) - 250 µg/ft², Window Wells [illegible] µg/ft² The Reporting Limit (RL) is 10.0 µg/ft²

< means "less than"

dw.frx

Simple tests for serious hazards.™
hometest
Analysis by METS Laboratories
9 Smallwood Village Center
ldorf, MD 20602
ll Free: 800.604.1995 Fax: 301.870.1701

Lead Dust Wipe Analysis Report

Report Number: 01100500087A
Received Date / Time: 10/05/2001 10:57:44 AM
Reported Date / Time: 10/08/2001 09:57:38 AM
Method: EPA SW846,7420

t Address:
rculaneum High School Herculaneum MO

ent:
MCS, Inc.
O Box 4023
ortissant, MO 63031

AIHA Accreditation #: 102722

ccount Number:
Fax Number: 636/928-6667

Rebecca Taylor, QA/QC

Laboratory Results

METS Sample #	Client Sample ID / Collection Location	Surface	Collected Date / Analyzed Date	Total Pb µg	Area ft²	Pb µg/ft²	Narr. ID
31	HHS-066 BLDG B CONC. SNK CTR	NP	10/03/2001 / 10/05/2001	48.7	0.25	194.6	
32	HHS-067 BLDG C S DOOR	CP	10/03/2001 / 10/05/2001	19.8	0.50	39.6	
33	HHS-068 BLDG B L-2 W EN	FL	10/03/2001 / 10/05/2001	24.9	0.50	49.7	
34	HHS-069 BLDG C GLASS LDG S	NP	10/03/2001 / 10/05/2001	336.6	0.16	2153.9	
35	HHS-070 BLDG C BAND RM	CP	10/03/2001 / 10/05/2001	22.5	0.50	44.9	
36	HHS-071 BLDG C COVE BS	NP	10/03/2001 / 10/05/2001	31.7	0.25	126.6	
38	HHs-073 BLDG C AC LEDGE	NP	10/03/2001 / 10/05/2001	656.1	0.33	1968.2	

The Federal lead guidelines for leaded dust clearance levels by wipe sampling; Floors (FL) - 40 µg/ft², Interior Window Sills (SL) - 250 µg/ft², Window Wells [illegible] µg/ft². The Reporting Limit (RL) is 10.0 µg/ft².

< means "less than"

dw.htm

Simple tests for serious hazards.™
hometest
Analysis by METS Laboratories
[illegible] Smallwood Village Center
Waldorf, MD 20602
Toll Free: 800.604.1995 Fax: 301.870.1701

Lead Solid Analysis Report

Report Number: 01100500087B
Received Date / Time: 10/05/2001 10:57:44 AM
Reported Date / Time: 10/08/2001 10:25:21 AM
Method: EPA SW846,7420

Test Address:
Herculaneum High School Herculaneum MO

Client:
CMCS, Inc.
PO Box 4023
Florissant, MO 63031

Account Number: [illegible]
Fax Number: 636/928-6667

Maria P. Perez, QA/QC Supervisor

Laboratory Results

METS Sample #	Client Sample ID / Collection Location	Collected Date / Analyzed Date	Total Pb µg	Pb µg/g, ppm	% Pb by Wt.	Narr. ID
31	HHS072	10/03/2001	590.5	2781.44	0.2781	
	BLDG C FILTR VC	10/06/2001				

Method Detection Limit [illegible] µg Total Pb The Reporting Limit (RL) is 10.0 µg Total Pb

< means "less than"

Simple tests for serious hazards.™
hometest
Analysis by METS Laboratories
-9 Smallwood Village Center
Waldorf, MD 20602
Toll Free: 800.604.1995 Fax: 301.870.1701

Lead in Soil Analysis Report

Report Number: 01100500087C
Received Date / Time: 10/05/2001 10:57:44 AM
Reported Date / Time: 10/08/2001 10:38:17 AM
Method: EPA SW846,7420

Test Address:
Herculaneum High School Herculaneum MO

Client:
CMCS, Inc.
PO Box 4023
Florissant, MO 63031

AIHA Accreditation #: 102722

Account Number: CM150
Fax Number: 636/928-6667

Maria P. Perez, QA/QC Supervisor

Laboratory Results

METS Sample #	Client Sample ID / Collection Location	Collected Date / Analyzed Date	Total Pb µg	Pb µg/g, ppm*	Narr. ID
39	HHS-074	10/03/2001	1285.8	1027.7	
	50 YD LN S.SD	10/06/2001			
40	HHS-075	10/03/2001	369.9	363.1	
	10 YD CENTER	10/06/2001			
41	HHS-076	10/03/2001	2121.0	1791.2	
	40 YD LINE	10/06/2001			
42	HHS-077	10/03/2001	1547.5	1489.3	
	20 YD LINE W	10/06/2001			
43	HHS-078	10/03/2001	3196.0	1899.6	
	30 YD LINE N	10/06/2001			
44	HHS-079	10/03/2001	931.8	1522.0	
	8 YD LN CENTER	10/06/2001			
45	HHS-080	10/03/2001	1147.0	955.2	
	S HILLSIDE	10/06/2001			

The Federal lead guidelines for lead in soil is 400 µg/g (ppm) in play areas, and 1200 µg/g (ppm) in bare soil in the remainder of the yard. The Reporting Limit (RL) is 10.0 µg/g (ppm).

* parts per million < means "less than"

ss.frx

[illegible] High School

[illegible] Ave., [illegible], MO [illegible]

Tested [illegible] the [illegible] High School Date: [illegible]

No	XLS No	Site	Loop	Dir	Side	Room	Wall	Sub	Feed	Chd	Clr	Note	Sum	Date/Time	Cycle	DI	Result	Pbl ± Prec	Pbk ± Prec	Pbc ± Prec	Ran ± Prec
2	2	2	3			Calibrate							14.0	10/3/2001 14:54:19	1 of 1	1.1	POS	1.28 ± 0.22	0.18 ± 0.67	1.28 ± 0.22	NA
3	3	2	3			Calibrate							20.6	10/3/2001 14:5[illegible]	1 of 1	1.0	POS	1.08 ± 0.15	0.39 ± 0.50	1.08 ± 0.15	NA
4	4	2	3			Calibrate							20.6	10/3/2001 14:5[illegible]	1 of 1	1.0	POS	1.08 ± 0.15	0.33 ± 0.52	1.08 ± 0.15	NA
34	34	2A	3	1		Area 1(Rm A1)	Floor	Other		Peeling	Yellow		9.8	10/3/2001 15:32:26	1 of 1	1.6	POS	1.82 ± 0.41	4.26 ± 1.29	4.26 ± 1.29	NA
41	41	2A	3	1	B	Hall A	Window	Wood	Apron	Peeling	White		[illegible]	10/3/2001 15:41:1[illegible]	1 of 1	2.6	POS	3.22 ± 1.00	2.19 ± [illegible].07	3.22 ± 1.00	NA
43	43	2A	3	1	D	Hall A	Window	Wood	Apron	Peeling	White		9.5	10/3/2001 15:43:02	1 of 1	1.5	POS	1.78 ± 0.40	1.73 ± 0.98	1.78 ± 0.40	NA
44	44	2A	3	1	D	Hall A	Window	Wood	Apron	Peeling	White		27.5	10/3/2001 15:43:38	1 of 1	1.9	POS	1.05 ± 0.19	0.78 ± 0.46	1.05 ± 0.19	NA
99	99	2B	3	1		Stairs B (S)	Stairs	Metal	Baluster	Peeling	Red		5.5	10/3/2001 17:13:35	1 of 1	6.4	POS	>>5.0	6.44 ± 1.93	6.44 ± 1.93	NA
101	101	2B	3	1		Stairs B (S)	Stairs	Metal	Rail cap	Peeling	Red		5.4	10/3/2001 17:15:06	1 of 1	3.9	POS	>>5.0	5.41 ± 2.00	5.41 ± 2.00	NA
111	111	2B	3	2	D	Stage Stairs (S)	Stairs	Metal	Rail cap	Peeling	Beige		3.1	10/3/2001 17:34:37	1 of 1	2.6	POS	>>5.0	7.80 ± 3.28	7.80 ± 3.28	NA
113	113	2B	3	2	D	Stage Stairs (S)	Stairs	Metal	Rail cap	Peeling	Beige		3.1	10/3/2001 17:35:06	1 of 1	2.1	POS	>>5.0	4.06 ± 2.54	5.10 ± 1.63	NA
114	114	2B	3	3	C	Stairs (N)	Stairs	Metal	Rail cap	Peeling	Red		7.7	10/3/2001 17:38:20	1 of 1	3.8	POS	3.67 ± 2.42	3.94 ± 1.41	3.94 ± 1.41	NA
128	128	2A	3	1	A	Exterior (Parking Lot)	Unlisted	Concrete	Unlisted	Peeling	Yellow		9.8	10/3/2001 18:05:01	1 of 1	1.3	POS	1.52 ± 0.32	1.75 ± 1.04	1.52 ± 0.32	NA
129	129	2A	3	1	A	Exterior (Parking Lot)	Unlisted	Concrete	Unlisted	Peeling	Yellow		21.2	10/3/2001 18:05:34	1 of 1	1.2	POS	1.04 ± 0.16	0.84 ± 0.69	1.04 ± 0.16	NA
133	133	2A	3	1	D	Exterior	Window	Metal	Casing	Peeling	White		2.9	10/3/2001 18:11:52	1 of 1	1.9	POS	>>5.0	19.58 ± 6.46	19.58 ± 6.46	NA
134	134	2A	3	1	C	Exterior	Window	Metal	Casing	Peeling	White		2.9	10/3/2001 18:13:04	1 of 1	2.1	POS	>>5.0	39.73 ± 10.31	39.73 ± 10.31	NA
138	138	2B	3	1	B	Porch	Porch	Metal	Columns	Peeling	Brown		5.3	10/3/2001 18:16:17	1 of 1	3.1	POS	3.84 ± 2.26	6.02 ± 1.92	6.02 ± 1.92	NA
144	144	2B	3	1	C	Exterior	Stairs	Metal	Stringer	Peeling	Red		5.3	10/3/2001 18:21:21	1 of 1	4.5	POS	>>5.0	7.86 ± 2.20	7.86 ± 2.20	NA
145	145	2B	3	1	C	Exterior	Stairs	Metal	Baluster	Peeling	Red		3.1	10/3/2001 18:21:48	1 of 1	4.9	POS	>>5.0	17.24 ± 4.38	17.24 ± 4.38	NA
155	155	2	3			Calibrate							18.4	10/3/2001 18:34:58	1 of 1	1.0	POS	1.05 ± 0.08	0.37 ± 0.54	1.05 ± 0.08	NA
156	156	2	3			Calibrate							9.6	10/3/2001 18:35:41	1 of 1	1.0	POS	1.04 ± 0.11	-0.25 ± 0.78	1.04 ± 0.11	NA
157	157	2	3			Calibrate							11.8	10/3/2001 18:36:06	1 of 1	1.0	POS	1.04 ± 0.14	-0.20 ± 0.75	1.04 ± 0.14	NA

No	XLNo	Site	Imp	Flr	Side	Room	Size	Sub	Base	Chd	Clr	Note	Item	Date/Time	Cycle	DI	Result	FM ± Prec	FMh ± Prec	FMc ± Prec	Rm ± Prec
122	122	2A	3	1	A	Exterior	Lap Wall	Concrete	Foundation	Peeling	Red		11.2	[illegible]	1 of 1	1.1	NEG	0.01 ± 0.07	-0.46 ± 0.83	-0.46 ± 0.83	NA
123	123	2A	3	1	A	Exterior	Door	Metal	Door	Peeling	Red		1.2	[illegible]	1 of 1	1.0	NEG	0.01 ± 0.01	1.68 ± 1.74	0.01 ± 0.01	NA
124	124	2A	3	1	B	Exterior		Metal	Rail cap	Peeling	Grey		1.2	[illegible]	1 of 1	1.0	NEG	0.01 ± 0.04	-0.49 ± 1.68	0.01 ± 0.04	NA
125	125	2A	3	1	B	Exterior		Metal	Baluster	Peeling	Grey		1.3	[illegible]	1 of 1	1.1	NEG	0.02 ± 0.13	0.12 ± 2.23	0.02 ± 0.13	NA
126	126	2A	3	1	B	Porch	Porch	Metal	Rail Lwr	Peeling	Grey		1.1	[illegible]	1 of 1	1.7	NEG	0.13 ± 0.32	-0.70 ± 2.08	0.13 ± 0.32	NA
127	127	2A	3	1	A	Exterior		Concrete	Wall	Peeling	Beige		13.1	[illegible]	1 of 1	1.0	NEG	0.00 ± 0.01	-0.69 ± 0.90	-0.69 ± 0.90	NA
128	128	2A	3	1	A	Exterior (Parking Lot)	Unlisted	Concrete	Unlisted	Peeling	Yellow		9.8	10/3/2001 18:09:01	1 of 1	1.3	POS	1.52 ± 0.32	1.75 ± 1.04	1.52 ± 0.32	NA
129	129	2A	3	1	A	Exterior (Parking Lot)	Unlisted	Concrete	Unlisted	Peeling	Yellow		21.2	10/3/2001 18:09:34	1 of 1	1.2	POS	1.04 ± 0.16	0.84 ± 0.69	1.04 ± 0.16	NA
130	130	2A	3	1	D	Exterior	Unlisted	Metal	Pipes	Peeling	Red		5.2	10/3/2001 18:07:31	1 of 1	2.1	NEG	0.08 ± 0.37	-1.04 ± 1.46	0.08 ± 0.37	NA
131	131	2A	3	1	D	Porch	Porch	Metal	Rail cap	Peeling	Black		1.0	10/3/2001 18:08:26	1 of 1	1.9	NEG	0.18 ± 0.39	0.15 ± 1.95	0.18 ± 0.39	NA
132	132	2A	3	1	C	Porch	Porch	Metal	Rail cap	Peeling	Grey		1.2	10/3/2001 18:11:02	1 of 1	1.4	NEG	0.30 ± 0.30	0.17 ± 2.10	0.30 ± 0.30	NA
133	133	2A	3	1	D	Exterior	Window	Metal	Casing	Peeling	White		2.9	10/3/2001 18:11:52	1 of 1	1.9	POS	>>5.0	19.58 ± 6.46	19.58 ± 6.46	NA
134	134	2A	3	1	C	Exterior	Window	Metal	Casing	Peeling	White		2.9	10/3/2001 18:13:04	1 of 1	2.1	POS	>>5.0	39.73 ± 10.31	39.73 ± 10.31	NA
135	135	2B	3	1	B	Porch	Porch	Wood	Rail cap	Peeling	Grey		3.2	10/3/2001 18:14:28	1 of 1	1.0	NEG	0.15 ± 0.06	-0.65 ± 1.48	0.15 ± 0.06	NA
136	136	2B	3	1	D	Porch	Porch	Wood	Rail cap	Peeling	Grey		3.1	10/3/2001 18:14:38	1 of 1	1.0	NEG	0.05 ± 0.04	0.29 ± 1.45	0.05 ± 0.04	NA
137	137	2B	3	1	B	Exterior	Unlisted	Metal	Pipes	Peeling	Silver		9.9	10/3/2001 18:15:29	1 of 1	1.7	NEG	0.60 ± 0.23	-0.16 ± 1.07	0.60 ± 0.23	NA
138	138	2B	3	1	B	Porch	Porch	Metal	Columns	Peeling	Brown		5.3	10/3/2001 18:16:17	1 of 1	3.1	POS	3.84 ± 2.26	6.02 ± 1.92	6.02 ± 1.92	NA
139	139	2B	3	1	B	Porch	Porch	Metal	Rail Lwr	Peeling	Brown		5.5	10/3/2001 18:16:55	1 of 1	1.2	NEG	0.06 ± 0.12	0.22 ± 1.42	0.06 ± 0.12	NA
140	140	2B	3	1	D	Exterior	Porch	Metal	Downspout	Peeling	Brown		13.8	10/3/2001 18:17:25	1 of 1	7.3	NEG	0.26 ± 0.36	0.19 ± 0.57	0.26 ± 0.36	NA
141	141	2B	3	1	B	Exterior	Stairs	Concrete	Tread	Peeling	Yellow		10.2	10/3/2001 18:18:24	1 of 1	1.2	NEG	0.14 ± 0.10	-0.53 ± 0.97	0.14 ± 0.10	NA
142	142	2B	3	1	C	Porch	Porch	Metal	Rail cap	Peeling	Brown		3.1	10/3/2001 18:19:39	1 of 1	1.0	NEG	0.13 ± 0.19	-0.23 ± 1.96	0.13 ± 0.19	NA
143	143	2B	3	1	C	Exterior	Ext Wall	Concrete	Foundation	Peeling	Red		7.9	10/3/2001 18:20:27	1 of 1	1.0	NEG	0.02 ± 0.08	-0.35 ± 1.10	0.02 ± 0.08	NA
144	144	2B	3	1	C	Exterior	Stairs	Metal	Stringer	Peeling	Red		5.3	10/3/2001 18:21:21	1 of 1	4.5	POS	>>5.0	7.86 ± 2.20	7.86 ± 2.20	NA
145	145	2B	3	1	C	Exterior	Stairs	Metal	Baluster	Peeling	Red		3.1	10/3/2001 18:21:48	1 of 1	4.9	POS	>>5.0	17.24 ± 4.38	17.24 ± 4.38	NA
146	146	2B	3	1	A	Exterior	Wall	Concrete		Peeling	White		10.2	10/3/2001 18:22:46	1 of 1	1.1	NEG	0.01 ± 0.11	-0.56 ± 0.85	-0.56 ± 0.85	NA
147	147	2	3	1	A	Exterior (Garage)	Door	Wood	Ovrhd Door	Peeling	White		3.2	10/3/2001 18:23:25	1 of 1	1.0	NEG	0.01 ± 0.35	0.13 ± 1.19	0.01 ± 0.35	NA
148	148	2	3	1	A	Exterior (Garage)	Door	Wood	Ovrhd Door	Peeling	White		3.1	10/3/2001 18:23:37	1 of 1	1.0	NEG	0.00 ± 0.19	-0.10 ± 1.39	0.00 ± 0.19	NA
149	149	2	3	1	A	Exterior (Garage)	Door	Wood	Casing	Peeling	White		10.0	10/3/2001 18:23:55	1 of 1	4.6	NEG	0.17 ± 0.51	0.18 ± 0.63	0.17 ± 0.51	NA
150	150	2	3	1	D	Exterior (Garage)	Door	Wood	Casing	Peeling	Grey		3.2	10/3/2001 18:24:47	1 of 1	1.0	NEG	0.00 ± 0.12	-0.23 ± 1.09	0.00 ± 0.12	NA
151	151	2	3	1		Exterior (Fbl. Field)	Bench	Wood		Peeling	Red		14.1	10/3/2001 18:25:51	1 of 1	1.5	NEG	0.74 ± 0.19	0.41 ± 0.59	0.74 ± 0.19	NA
152	152	2	3	1		Exterior (Fbl. Field)	Unlisted	Metal	Pipes	Peeling	Yellow		5.6	10/3/2001 18:26:51	1 of 1	2.9	NEG	0.17 ± 0.38	-0.23 ± 1.40	0.17 ± 0.38	NA
153	153	2	3	1		Exterior (Fbl. Field)	Stairs	Metal	Stringer	Peeling	Black		3.0	10/3/2001 18:32:58	1 of 1	1.0	NEG	0.09 ± 0.10	0.94 ± 2.09	0.09 ± 0.10	NA
154	154	2	3	1		Exterior (Fbl. Field)	Unlisted	Metal	Pipes	Peeling	Yellow		3.3	10/3/2001 18:33:46	1 of 1	2.6	NEG	0.04 ± 0.35	-0.56 ± 1.85	0.04 ± 0.35	NA
155	155	2	3			Calibrate							18.4	10/3/2001 18:34:58	1 of 1	1.0	POS	1.05 ± 0.08	0.37 ± 0.54	1.05 ± 0.08	NA
156	156	2	3			Calibrate							9.6	10/3/2001 18:35:41	1 of 1	1.0	POS	1.04 ± 0.11	-0.25 ± 0.78	1.04 ± 0.11	NA
157	157	2	3			Calibrate							11.8	10/3/2001 18:36:06	1 of 1	1.0	POS	1.04 ± 0.14	-0.20 ± 0.75	1.04 ± 0.14	NA

Phone: 636-928-6599
Fax 636-928-6667

Site: Herculaneum High School Date: 10/3/2001

No	XLNo	Site	Insp	Flr	Side	Room	Strc	Sub	Feat	Cnd	Clr	Note	Ssec	Date/Time	Cycle	DI	Result	Pbl ± Prec	Pbk ± Prec	Pbc ± Prec	Res ± Prec
60	60	2A	3	2	C	Room 22 A	Door	Wood	Jamb	Peeling	Brown		3.2	10/3/2001 16:04:50	1 of 1	1.0	NEG	0.01 ± 0.04	-1.05 ± 1.48	0.01 ± 0.04	NA
61	61	2A	3	2		Old Gym	Floor	Wood		Peeling	Tan		3.1	10/3/2001 16:06:33	1 of 1	1.0	NEG	0.00 ± 0.14	-0.42 ± 1.75	0.00 ± 0.14	NA
62	62	2A	3	2	C	Old Gym	Door	Wood	Door	Peeling	Beige		7.8	10/3/2001 16:07:05	1 of 1	2.7	NEG	0.08 ± 0.33	-0.52 ± 0.71	0.08 ± 0.33	NA
63	63	2A	3	2		Old Gym	Floor	Wood		Peeling	Brown		3.1	10/3/2001 16:07:50	1 of 1	1.2	NEG	0.12 ± 0.24	-1.31 ± 1.59	0.12 ± 0.24	NA
64	64	2A	3	2		Old Gym	Floor	Wood		Peeling	Tan		3.1	10/3/2001 16:08:10	1 of 1	1.0	NEG	0.03 ± 0.05	0.05 ± 1.50	0.03 ± 0.05	NA
65	65	2A	3	2	C	Old Gym	Stairs	Wood	Tread	Peeling	Brown		3.2	10/3/2001 16:08:59	1 of 1	1.3	NEG	0.04 ± 0.40	-0.42 ± 1.45	0.04 ± 0.40	NA
66	66	2A	3	2	C	Old Gym	Stairs	Wood	Riser	Peeling	Brown		3.2	10/3/2001 16:09:24	1 of 1	4.7	NEG	0.08 ± 0.35	-0.66 ± 1.22	0.08 ± 0.35	NA
67	67	2A	3	2	D	Old Gym	Wall	Concrte		Peeling	White		10.3	10/3/2001 16:10:22	1 of 1	6.1	NEG	0.05 ± 0.14	-0.59 ± 0.84	-0.59 ± 0.84	NA
68	68	2A	3	2	A	Old Gym	Door	Wood	Door	Peeling	Brown		3.2	10/3/2001 16:11:32	1 of 1	1.0	NEG	0.02 ± 0.03	-0.46 ± 1.47	0.02 ± 0.03	NA
69	69	2A	3	2	C	Old Gym (Stairs)	Door	Wood	Door	Peeling	White		3.2	10/3/2001 16:12:22	1 of 1	1.0	NEG	0.04 ± 0.09	-0.93 ± 1.01	0.04 ± 0.09	NA
70	70	2A	3	2	A	Old Gym (Stairs)	Window	Wood	Apron	Peeling	White		5.5	10/3/2001 16:12:48	1 of 1	2.4	NEG	0.09 ± 0.36	-1.05 ± 1.03	0.09 ± 0.36	NA
71	71	2A	3	2		Old Gym (Stairs)	Stairs	Wood	Tread	Peeling	Grey		10.2	10/3/2001 16:13:28	1 of 1	1.8	NEG	0.23 ± 0.16	0.46 ± 0.74	0.23 ± 0.16	NA
72	72	2A	3	2		Old Gym (Stairs)	Floor	Wood		Peeling	Grey		7.7	10/3/2001 16:14:11	1 of 1	2.3	NEG	0.37 ± 0.28	-0.47 ± 0.93	0.37 ± 0.28	NA
73	73	2A	3	2		Old Gym (Stairs)	Floor	Wood		Peeling	Grey		12.6	10/3/2001 16:16:13	1 of 1	1.3	NEG	0.04 ± 0.07	-0.46 ± 0.79	-0.46 ± 0.79	NA
74	74	2A	3	2		Old Gym (Stairs)	Floor	Wood		Peeling	Grey		12.6	10/3/2001 16:17:09	1 of 1	1.6	NEG	0.04 ± 0.09	-0.17 ± 0.81	-0.17 ± 0.81	NA
75	75	2A	3	2	A	Old Gym	Stage	Wood	Unlisted	Peeling	Black		10.2	10/3/2001 16:19:46	1 of 1	2.0	NEG	0.18 ± 0.16	-0.57 ± 0.79	0.18 ± 0.16	NA
76	76	2A	3	2	A	Old Gym (Stairs)	Stairs	Wood	Tread	Peeling	White		3.2	10/3/2001 16:21:00	1 of 1	1.4	NEG	0.10 ± 0.26	-0.14 ± 1.38	0.10 ± 0.26	NA
77	77	2A	3	2		Old Gym (Stairs)	Floor	Wood		Peeling	White		10.0	10/3/2001 16:21:24	1 of 1	3.4	NEG	0.35 ± 0.35	-0.58 ± 0.77	0.35 ± 0.35	NA
78	78	2A	3	1	C	Old Gym (Stairs)	Wall	Plaster		Peeling	Green		12.4	10/3/2001 16:23:10	1 of 1	1.7	NEG	0.08 ± 0.11	-0.43 ± 0.82	-0.43 ± 0.82	NA
79	79	2A	3	1	A	Old Gym (Stairs)	Wall	Concrte		Peeling	Grey		7.9	10/3/2001 16:23:52	1 of 1	1.0	NEG	0.02 ± 0.08	-0.57 ± 1.07	0.02 ± 0.08	NA
80	80	2A	3	1	A	Old Gym (Stairs)	Wall	Concrte		Peeling	Grey		10.2	10/3/2001 16:24:15	1 of 1	3.2	NEG	0.11 ± 0.28	-0.43 ± 0.92	-0.43 ± 0.92	NA
81	81	2A	3	3	C	Old Gym (Stairs)	Window	Wood	Apron	Peeling	Brown		5.4	10/3/2001 16:27:17	1 of 1	1.6	NEG	0.07 ± 0.22	-0.26 ± 1.06	0.07 ± 0.22	NA
82	82	2A	3	3	C	Old Gym (Stairs)	Wall	Plaster		Peeling	White		7.9	10/3/2001 16:27:55	1 of 1	3.9	NEG	0.04 ± 0.19	0.41 ± 1.02	0.04 ± 0.19	NA
83	83	2A	3	3	A	Old Gym (Stairs)	Wall	Plaster	Baseboard	Peeling	Grey		3.1	10/3/2001 16:28:28	1 of 1	1.1	NEG	0.01 ± 0.03	-0.62 ± 1.76	0.01 ± 0.03	NA
84	84	2D	3	1	C	Hall D	Wall	Drywall		Peeling	White		5.6	10/3/2001 16:44:45	1 of 1	1.0	NEG	0.00 ± 0.08	0.00 ± 0.96	0.00 ± 0.08	NA
85	85	2D	3	1	C	Hall D	Window	Metal	Casing	Peeling	Beige		3.2	10/3/2001 16:45:14	1 of 1	1.0	NEG	0.00 ± 0.01	0.20 ± 1.51	0.00 ± 0.01	NA
86	86	2D	3	1	A	Hall D	Door	Metal	Casing	Peeling	Beige		3.1	10/3/2001 16:45:42	1 of 1	1.3	NEG	0.01 ± 0.25	-0.77 ± 1.72	0.01 ± 0.25	NA
87	87	2D	3	1	B	Room 11 D	Bookcase	Wood	Shelf	Peeling	Tan		3.2	10/3/2001 16:47:00	1 of 1	3.2	NEG	0.04 ± 0.30	-0.04 ± 1.23	0.04 ± 0.30	NA
88	88	2D	3	.5	B	Hall D	Stairs	Metal	Rail cap	Peeling	Grey		3.3	10/3/2001 16:49:48	1 of 1	1.0	NEG	0.00 ± 0.13	-0.75 ± 2.15	0.00 ± 0.13	NA
89	89	2D	3	.5		Hall D	Stairs	Metal	Baluster	Peeling	Grey		3.2	10/3/2001 16:50:19	1 of 1	4.1	NEG	0.05 ± 0.26	-0.22 ± 2.03	0.05 ± 0.26	NA
90	90	2D	3	.5		Hall D	Stairs	Metal	Baseboard Ins	Peeling	Grey		3.3	10/3/2001 16:50:48	1 of 1	1.1	NEG	0.01 ± 0.27	-0.34 ± 1.89	0.01 ± 0.27	NA
91	91	2D	3	G	B	CAFETERIA	Wall	Brick		Peeling	White		12.6	10/3/2001 16:52:41	1 of 1	6.7	NEG	0.04 ± 0.11	-0.20 ± 0.76	-0.20 ± 0.76	NA
92	92	2D	3	G	D	CAFETERIA	Door	Metal	Casing	Peeling	Beige		3.2	10/3/2001 16:54:06	1 of 1	1.0	NEG	0.00 ± 0.04	-0.98 ± 1.86	0.00 ± 0.04	NA
93	93	2B	3	1	A	Stairs B (S)	Wall	Concrte		Peeling	White		10.2	10/3/2001 17:08:59	1 of 1	3.6	NEG	0.14 ± 0.30	-0.66 ± 0.96	0.14 ± 0.30	NA
94	94	2B	3	1	D	Stairs B (S)	Wall	Concrte		Peeling	Black		10.2	10/3/2001 17:09:33	1 of 1	2.1	NEG	0.14 ± 0.16	-0.66 ± 0.98	0.14 ± 0.16	NA
95	95	2B	3	1	B	Stairs B (S)	Wall	Concrte		Peeling	Red		24.2	10/3/2001 17:10:09	1 of 1	4.4	NEG	0.80 ± 0.32	0.81 ± 0.55	0.80 ± 0.32	NA
96	96	2B	3	1	A	Stairs B (S)	Ceiling	Concrte		Peeling	White		10.3	10/3/2001 17:11:17	1 of 1	1.0	NEG	0.00 ± 0.01	-0.62 ± 0.92	-0.62 ± 0.92	NA
97	97	2B	3	1	B	Stairs B (S)	Door	Wood	Door	Peeling	White		5.5	10/3/2001 17:12:01	1 of 1	10.0	NEG	0.19 ± 0.42	-1.11 ± 0.94	0.19 ± 0.42	NA
98	98	2B	3	1	A	Stairs B (S)	Stairs	Concrte	Stringer	Peeling	Grey		10.2	10/3/2001 17:12:40	1 of 1	2.4	NEG	0.03 ± 0.22	-0.51 ± 0.94	-0.51 ± 0.94	NA
99	99	2B	3	1		Stairs B (S)	Stairs	Metal	Baluster	Peeling	Red		5.5	10/3/2001 17:13:35	1 of 1	6.4	POS	>>5.0	6.44 ± 1.93	6.44 ± 1.93	NA
100	100	2B	3	1		Stairs B (S)	Stairs	Concrte	Tread	Peeling	Grey		10.2	10/3/2001 17:14:19	1 of 1	3.8	NEG	0.08 ± 0.34	-0.69 ± 0.99	0.08 ± 0.34	NA
101	101	2B	3	1		Stairs B (S)	Stairs	Metal	Rail cap	Peeling	Red		5.4	10/3/2001 17:15:06	1 of 1	3.9	POS	>>5.0	5.41 ± 2.00	5.41 ± 2.00	NA
102	102	2B	3	1	D	Room 1 B	Door	Metal	Jamb	Peeling	Beige		3.3	10/3/2001 17:15:49	1 of 1	2.2	NEG	0.03 ± 0.34	0.11 ± 2.08	0.03 ± 0.34	NA
103	103	2B	3	1	A	Room 1 B	Door	Metal	Casing	Peeling	Black		3.3	10/3/2001 17:16:12	1 of 1	1.8	NEG	0.03 ± 0.36	0.89 ± 1.68	0.03 ± 0.36	NA
104	104	2B	3	1	C	Room 1 B	Wall	Concrte		Peeling	Red		10.1	10/3/2001 17:16:37	1 of 1	1.6	NEG	0.13 ± 0.13	-0.47 ± 0.79	-0.47 ± 0.79	NA
105	105	2B	3	1	B	Room 1 C	Unlisted	Metal	Unlisted	Peeling	Black		3.0	10/3/2001 17:18:04	1 of 1	1.0	NEG	0.01 ± 0.23	-0.62 ± 2.00	0.01 ± 0.23	NA
106	106	2B	3	1	B	Room 1 C	Unlisted	Metal	Unlisted	Peeling	Red		3.1	10/3/2001 17:18:20	1 of 1	1.7	NEG	0.02 ± 0.29	0.04 ± 1.93	0.02 ± 0.29	NA
107	107	2B	3	2	B	Gym	Wall	Concrte		Peeling	White		5.6	10/3/2001 17:30:48	1 of 1	2.2	NEG	0.02 ± 0.20	-0.96 ± 1.23	0.02 ± 0.20	NA
108	108	2B	3	2	B	Gym	Wall	Concrte		Peeling	Grey		10.2	10/3/2001 17:31:12	1 of 1	1.0	NEG	0.00 ± 0.06	-0.57 ± 0.81	0.00 ± 0.06	NA
109	109	2B	3	2	D	Stage Stairs (S)	Wall	Wood		Peeling	Brown		7.7	10/3/2001 17:33:00	1 of 1	1.7	NEG	0.05 ± 0.18	-0.48 ± 0.77	0.05 ± 0.18	NA
110	110	2B	3	2	D	Stage Stairs (S)	Stairs	Wood	Tread	Peeling	Brown		3.2	10/3/2001 17:34:01	1 of 1	1.5	NEG	0.12 ± 0.32	-0.76 ± 1.32	0.12 ± 0.32	NA
111	111	2B	3	2	D	Stage Stairs (S)	Stairs	Metal	Rail cap	Peeling	Beige		3.1	10/3/2001 17:34:37	1 of 1	2.6	POS	>>5.0	7.80 ± 3.28	7.80 ± 3.28	NA
112	112	2B	3	2	D	Stage Stairs (S)	Stairs	Metal	Rail cap	Peeling	Beige		0.9	10/3/2001 17:35:00	1 of 1	2.2	INCOM	3.84 ± 2.26	5.85 ± 12.35	3.84 ± 2.26	NA
113	113	2B	3	2	D	Stage Stairs (S)	Stairs	Metal	Rail cap	Peeling	Beige		3.1	10/3/2001 17:35:06	1 of 1	2.1	POS	>>5.0	4.06 ± 2.54	5.10 ± 1.63	NA
114	114	2B	3	3	C	Stairs (N)	Stairs	Metal	Rail cap	Peeling	Red		7.7	10/3/2001 17:38:20	1 of 1	3.8	POS	3.67 ± 2.42	3.94 ± 1.41	3.94 ± 1.41	NA
115	115	2C	3	1	C	Girl's Restroom	Wall	Concrte		Fair	Beige		10.3	10/3/2001 17:43:38	1 of 1	1.8	NEG	0.01 ± 0.15	-0.69 ± 0.86	-0.69 ± 0.86	NA
116	116	2C	3	1	C	Girl's Restroom	Wall	Concrte		Fair	Orange		10.3	10/3/2001 17:44:15	1 of 1	1.1	NEG	0.01 ± 0.13	-1.01 ± 0.82	0.01 ± 0.13	NA
117	117	2C	3	1	D	Room 104 C	Wall	Drywall		Fair	Blue		3.3	10/3/2001 17:51:05	1 of 1	1.0	NEG	0.00 ± 0.15	-0.03 ± 1.33	0.00 ± 0.15	NA
118	118	2C	3	1	D	Room 104 C	Wall	Drywall		Fair	Blue		3.3	10/3/2001 17:51:16	1 of 1	1.0	NEG	0.00 ± 0.04	0.32 ± 1.37	0.00 ± 0.04	NA
119	119	2C	3	1	D	Room 104 C	Wall	Drywall		Fair	Blue		3.3	10/3/2001 17:51:25	1 of 1	1.0	NEG	0.00 ± 0.08	-0.25 ± 1.52	0.00 ± 0.08	NA
120	120	2C	3	1	D	Room 104 C	Wall	Drywall		Fair	Beige		3.3	10/3/2001 17:51:42	1 of 1	1.0	NEG	0.00 ± 0.09	-1.43 ± 1.37	0.00 ± 0.09	NA
121	121	2C	3	1	D	Room 104 C	Wall	Drywall		Fair	White		10.2	10/3/2001 17:51:57	1 of 1	1.0	NEG	0.00 ± 0.10	-0.62 ± 0.78	-0.62 ± 0.78	NA

[illegible]
P.O. Box [illegible] Florissant, MO [illegible]

Phone: 636-928-6599
Fax: 636-928-6667

Herculaneum High School
500 Joachim Ave., Herculaneum, MO 63048
Serial #XL309-U1807NR0005 Site: Herculaneum High School Date: 10/3/2001

No	XL No	Site	Loop	Flr	Side	Room	Sfrc	Sub	Feat	Cnd	Clr	Note	Ssec	Date/Time	Cycle	DI	Result	Pbl ± Prec	Pbk ± Prec	Pbc ± Prec	Res ± Prec
1	1					Shutter Cal 1							42.8	10/3/2001 14:49:28	1 of 1	0.0	...	NA	NA	NA	521 ± NA
2	2	2	3			Calibrate							14.0	10/3/2001 14:56:18	1 of 1	1.1	POS	1.28 ± 0.22	0.18 ± 0.67	1.28 ± 0.22	NA
3	3	2	3			Calibrate							20.6	10/3/2001 14:57:00	1 of 1	1.0	POS	1.08 ± 0.15	0.39 ± 0.50	1.08 ± 0.15	NA
4	4	2	3			Calibrate							20.6	10/3/2001 14:57:47	1 of 1	1.0	POS	1.08 ± 0.15	0.33 ± 0.52	1.08 ± 0.15	NA
5	5	2A	3	1	A	Area 1 (Rm.A4)	Wall	Plaster			White		12.6	10/3/2001 15:00:14	1 of 1	9.2	NEG	0.10 ± 0.15	-0.42 ± 0.81	-0.42 ± 0.81	NA
6	6	2A	3	1	A	Area 1 (Rm.A4)	Floor	Metal	Flr Regstr	Peeling	Silver		5.0	10/3/2001 15:02:12	1 of 1	1.0	NEG	0.03 ± 0.02	-0.04 ± 1.40	0.03 ± 0.02	NA
7	7	2A	3	1	D	Area 1 (Rm.A4)	Wall	Plaster		Peeling	Red		5.5	10/3/2001 15:03:09	1 of 1	3.6	NEG	0.07 ± 0.36	-1.31 ± 1.15	0.07 ± 0.36	NA
8	8	2A	3	1		Area 1 (Rm.A4)	Floor	Wood		Peeling	Brown		3.1	10/3/2001 15:03:58	1 of 1	1.0	NEG	0.04 ± 0.20	-0.75 ± 1.61	0.04 ± 0.20	NA
9	9	2A	3	1	B	Area 1 (Rm.A4)	Wall	Plaster		Peeling	Green		10.2	10/3/2001 15:04:39	1 of 1	1.0	NEG	0.02 ± 0.06	-0.97 ± 0.85	0.02 ± 0.06	NA
10	10	2A	3	1		Area 1(Rm A4(Stor.)	Floor	Wood		Peeling	Brown		3.1	10/3/2001 15:06:22	1 of 1	1.0	NEG	0.00 ± 0.02	-0.41 ± 1.62	0.00 ± 0.02	NA
11	11	2A	3	1	B	Area 1(Rm A4(Stor.)	Door	Wood	Door	Peeling	Beige		5.4	10/3/2001 15:06:55	1 of 1	2.6	NEG	0.11 ± 0.42	-0.72 ± 0.84	0.11 ± 0.42	NA
12	12	2A	3	1	B	Area 1(Rm A4(Stor.)	Door	Wood	Jamb	Peeling	Beige		3.2	10/3/2001 15:07:19	1 of 1	1.2	NEG	0.03 ± 0.47	-1.09 ± 1.41	0.03 ± 0.47	NA
13	13	2A	3	1	B	Area 1(Rm A4(Stor.)	Door	Wood	Door	Peeling	Beige		3.2	10/3/2001 15:07:36	1 of 1	1.0	NEG	0.04 ± 0.19	-0.36 ± 1.12	0.04 ± 0.19	NA
14	14	2A	3	1	B	Area 1(Rm A4(Stor.)	Window	Wood	Casing	Peeling	Beige		3.2	10/3/2001 15:08:14	1 of 1	1.0	NEG	0.00 ± 0.04	0.23 ± 1.26	0.00 ± 0.04	NA
15	15	2A	3	1	C	Area 1(Rm A4)	Door	Wood	Door	Peeling	Red		7.6	10/3/2001 15:09:00	1 of 1	4.2	NEG	0.08 ± 0.32	0.12 ± 0.77	0.08 ± 0.32	NA
16	16	2A	3	1	B	Area 1(Rm A3)	Bookcase	Wood	Frame	Peeling	Black		3.2	10/3/2001 15:12:44	1 of 1	1.0	NEG	0.01 ± 0.02	-0.56 ± 1.37	0.01 ± 0.02	NA
17	17	2A	3	1	B	Area 1(Rm A3)	Bookcase	Wood	Shelf	Peeling	Pink		3.1	10/3/2001 15:13:14	1 of 1	1.0	NEG	0.00 ± 0.22	-1.03 ± 1.65	0.00 ± 0.22	NA
18	18	2A	3	1	B	Area 1(Rm A3)	Cabinet	Wood	Door Out	Peeling	Brown		3.2	10/3/2001 15:13:49	1 of 1	1.0	NEG	0.00 ± 0.13	0.56 ± 1.02	0.00 ± 0.13	NA
19	19	2A	3	1	C	Area 1(Rm A3)	Wall	Plaster		Peeling	White		10.2	10/3/2001 15:14:15	1 of 1	4.8	NEG	0.05 ± 0.19	-0.75 ± 0.96	0.05 ± 0.19	NA
20	20	2A	3	1	C	Area 1(Rm A3)	Door	Wood	Door	Peeling	Grey		7.8	10/3/2001 15:15:01	1 of 1	5.8	NEG	0.16 ± 0.38	0.10 ± 0.72	0.16 ± 0.38	NA
21	21	2A	3	1	C	Area 1(Rm A3)	Door	Wood	Jamb	Peeling	White		5.5	10/3/2001 15:15:32	1 of 1	1.5	NEG	0.04 ± 0.22	-0.70 ± 0.97	0.04 ± 0.22	NA
22	22	2A	3	1	C	Area 1(Rm A3)	Wall	Wood	Baseboard	Peeling	Black		3.2	10/3/2001 15:16:10	1 of 1	1.0	NEG	0.02 ± 0.06	0.65 ± 1.35	0.02 ± 0.06	NA
23	23	2A	3	1	D	Area 1(Rm A3)	Door	Wood	Casing	Peeling	Black		5.5	10/3/2001 15:16:42	1 of 1	1.6	NEG	0.03 ± 0.35	-0.32 ± 1.01	0.03 ± 0.35	NA
24	24	2A	3	1	D	Area 1(Rm A3)	Door	Wood	Door	Peeling	Grey		3.2	10/3/2001 15:17:09	1 of 1	1.0	NEG	0.00 ± 0.19	0.13 ± 1.26	0.00 ± 0.19	NA
25	25	2A	3	1	D	Area 1(Rm A2)	Cabinet	Wood	Door Out	Peeling	Grey		5.5	10/3/2001 15:18:14	1 of 1	1.9	NEG	0.05 ± 0.33	-0.66 ± 0.83	0.05 ± 0.33	NA
26	26	2A	3	1	A	Area 1(Rm A2)	Wall	Plaster		Peeling	White		12.6	10/3/2001 15:25:04	1 of 1	1.0	NEG	0.01 ± 0.01	-0.42 ± 0.80	0.01 ± 0.01	NA
27	27	2A	3	1	B	Area 1(Rm A2)	Window	Wood	Stool	Peeling	Red		3.1	10/3/2001 15:25:56	1 of 1	1.0	NEG	0.01 ± 0.05	-0.75 ± 1.37	0.01 ± 0.05	NA
28	28	2A	3	1	B	Area 1(Rm A2)	Unlisted	Wood	Unlisted	Peeling	Green		3.1	10/3/2001 15:26:43	1 of 1	1.0	NEG	0.05 ± 0.09	-0.48 ± 1.20	0.05 ± 0.09	NA
29	29	2A	3	1	C	Area 1(Rm A1)	Wall	Concrte		Peeling	White		10.3	10/3/2001 15:27:44	1 of 1	1.0	NEG	0.00 ± 0.08	-0.27 ± 0.71	-0.27 ± 0.71	NA
30	30	2A	3	1	B	Area 1(Rm A1)	Window	Wood	Stool	Peeling	White		3.2	10/3/2001 15:28:44	1 of 1	1.2	NEG	0.06 ± 0.23	-0.93 ± 1.28	0.06 ± 0.23	NA
31	31	2A	3	1		Area 1(Rm A1)	Floor	Other		Peeling	Grey		12.5	10/3/2001 15:29:19	1 of 1	2.2	NEG	0.07 ± 0.14	0.72 ± 0.90	0.07 ± 0.14	NA
32	32	2A	3	1	B	Area 1(Rm A1)	Window	Wood	Stool	Peeling	Grey		3.2	10/3/2001 15:30:10	1 of 1	3.4	NEG	0.07 ± 0.40	-0.71 ± 1.26	0.07 ± 0.40	NA
33	33	2A	3	1	B	Area 1(Rm A1)	Unlisted	Metal	Unlisted	Peeling	Green		3.2	10/3/2001 15:30:49	1 of 1	1.6	NEG	0.27 ± 0.35	1.41 ± 1.60	0.27 ± 0.35	NA
34	34	2A	3	1		Area 1(Rm A1)	Floor	Other		Peeling	Yellow		9.8	10/3/2001 15:32:26	1 of 1	1.6	POS	1.82 ± 0.41	4.26 ± 1.29	4.26 ± 1.29	NA
35	35	2A	3	1	A	Area 1(Rm A1)	Wall	Concrte		Peeling	Beige		10.3	10/3/2001 15:33:50	1 of 1	1.0	NEG	0.00 ± 0.10	-0.55 ± 0.79	-0.55 ± 0.79	NA
36	36	2A	3	1	D	Area 1(Rm A1)	Door	Metal	Door	Peeling	Beige		5.5	10/3/2001 15:34:27	1 of 1	2.3	NEG	0.06 ± 0.33	-0.24 ± 1.12	0.06 ± 0.33	NA
37	37	2A	3	1	C	Area 1(Rm A1)	Stairs	Wood	Stringer	Peeling	Grey		3.2	10/3/2001 15:35:04	1 of 1	1.0	NEG	0.01 ± 0.22	-0.83 ± 1.17	0.01 ± 0.22	NA
38	38	2A	3	1	D	Hall A	Wall	Plaster		Peeling	White		10.2	10/3/2001 15:39:42	1 of 1	3.9	NEG	0.12 ± 0.35	0.01 ± 0.94	0.12 ± 0.35	NA
39	39	2A	3	1	D	Hall A	Door	Metal	Door	Peeling	Grey		3.2	10/3/2001 15:40:26	1 of 1	1.4	NEG	0.14 ± 0.25	0.18 ± 1.67	0.14 ± 0.25	NA
40	40	2A	3	1	B	Hall A	Wall	Metal	Wall Rgstr	Peeling	Red		3.2	10/3/2001 15:40:52	1 of 1	1.6	NEG	0.13 ± 0.29	-0.72 ± 1.81	0.13 ± 0.29	NA
41	41	2A	3	1	B	Hall A	Window	Wood	Apron	Peeling	White		7.5	10/3/2001 15:41:17	1 of 1	2.6	POS	3.22 ± 1.00	2.19 ± 1.07	3.22 ± 1.00	NA
42	42	2A	3	1	D	Hall A	Window	Wood	Apron	Peeling	White		20.9	10/3/2001 15:41:56	1 of 1	2.0	NEG	0.91 ± 0.21	0.36 ± 0.55	0.91 ± 0.21	NA
43	43	2A	3	1	B	Hall A	Window	Wood	Apron	Peeling	White		9.5	10/3/2001 15:43:02	1 of 1	1.5	POS	1.78 ± 0.40	1.73 ± 0.98	1.78 ± 0.40	NA
44	44	2A	3	1	D	Hall A	Window	Wood	Apron	Peeling	White		27.5	10/3/2001 15:43:38	1 of 1	1.9	POS	1.05 ± 0.19	0.78 ± 0.46	1.05 ± 0.19	NA
45	45	2A	3	1	C	Hall A	Window	Wood	Apron	Peeling	White		5.5	10/3/2001 15:45:42	1 of 1	1.3	NEG	0.11 ± 0.16	0.07 ± 1.05	0.11 ± 0.16	NA
46	46	2A	3	1	C	Hall A	Window	Wood	Apron	Peeling	White		3.2	10/3/2001 15:46:00	1 of 1	1.2	NEG	0.07 ± 0.22	-0.12 ± 1.05	0.07 ± 0.22	NA
47	47	2A	3	1	B	Hall A	Door	Wood	Casing	Peeling	Gray		3.2	10/3/2001 15:46:44	1 of 1	1.0	NEG	0.07 ± 0.11	-0.35 ± 1.31	0.07 ± 0.11	NA
48	48	2A	3	1	B	Hall A	Door	Wood	Door	Peeling	Brown		3.2	10/3/2001 15:47:06	1 of 1	4.1	NEG	0.06 ± 0.34	-1.40 ± 1.46	0.06 ± 0.34	NA
49	49	2A	3	1	D	Girl's Restroom	Door	Metal	Door	Peeling	Beige		3.1	10/3/2001 15:48:51	1 of 1	1.0	NEG	0.01 ± 0.02	-0.50 ± 1.40	0.01 ± 0.02	NA
50	50	2A	3	1.5	B	Stairs (A)	Stairs	Concrte	Baseboard Ins	Peeling	Grey		10.3	10/3/2001 15:49:57	1 of 1	1.1	NEG	0.01 ± 0.11	-0.26 ± 0.89	0.01 ± 0.11	NA
51	51	2A	3	1.5	C	Stairs (A)	Floor	Metal	Flr Regstr	Peeling	Beige		0.9	10/3/2001 15:50:46	1 of 1	1.3	INCOM	0.08 ± 1.03	-0.57 ± 7.67	0.08 ± 1.03	NA
52	52	2A	3	1.5	C	Stairs (A)	Floor	Metal	Flr Regstr	Peeling	Beige		3.2	10/3/2001 15:50:52	1 of 1	1.1	NEG	0.05 ± 0.17	0.11 ± 1.78	0.05 ± 0.17	NA
53	53	2A	3	1.5		Stairs (A)	Stairs	Wood	Rail cap	Peeling	Gray		3.1	10/3/2001 15:51:32	1 of 1	2.0	NEG	0.02 ± 0.28	-1.44 ± 1.55	0.02 ± 0.28	NA
54	54	2A	3	1.5	C	Stairs (A)	Window	Wood	Stool	Peeling	Brown		7.7	10/3/2001 15:52:24	1 of 1	2.8	NEG	0.08 ± 0.37	-0.26 ± 0.74	0.08 ± 0.37	NA
55	55	2A	3	1.5	D	Stairs (A)		Metal	Pipes	Peeling	White		3.1	10/3/2001 15:54:20	1 of 1	1.0	NEG	0.01 ± 0.28	0.60 ± 1.75	0.01 ± 0.28	NA
56	56	2A	3	2	D	Hall A	Wall	Concrte		Peeling	White		10.2	10/3/2001 15:56:03	1 of 1	1.8	NEG	0.01 ± 0.02	-0.22 ± 0.80	0.01 ± 0.02	NA
57	57	2A	3	2	D	Room 26 A	Window	Wood	Apron	Peeling	Brown		3.2	10/3/2001 16:00:57	1 of 1	1.0	NEG	0.02 ± 0.08	-0.19 ± 1.61	0.02 ± 0.08	NA
58	58	2A	3	2	D	Room 22 A	Wall	Plaster		Peeling	Beige		12.5	10/3/2001 16:03:38	1 of 1	10.0	NEG	0.13 ± 0.30	-0.11 ± 0.83	-0.11 ± 0.83	NA
59	59	2A	3	2	D	Room 22 A	Wall	Wood	Baseboard	Peeling	White		3.1	10/3/2001 16:04:17	1 of 1	1.0	NEG	0.00 ± 0.12	-0.59 ± 1.47	0.00 ± 0.12	NA

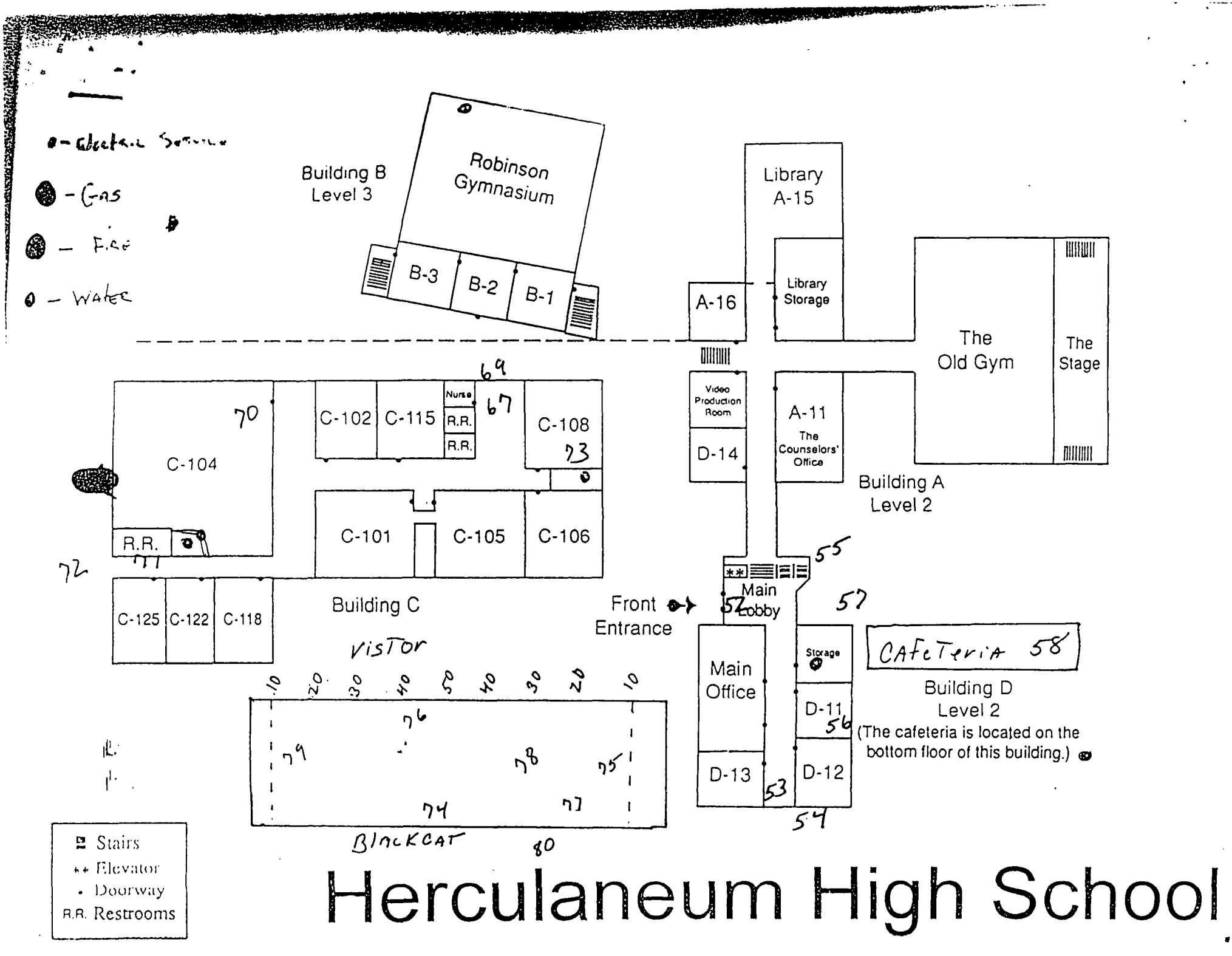

Herculaneum High School

Herculaneum High School

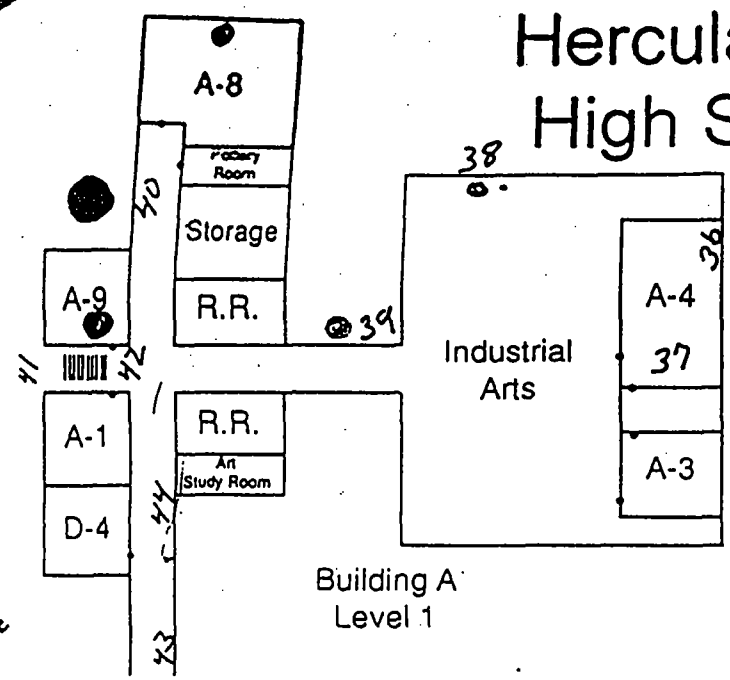

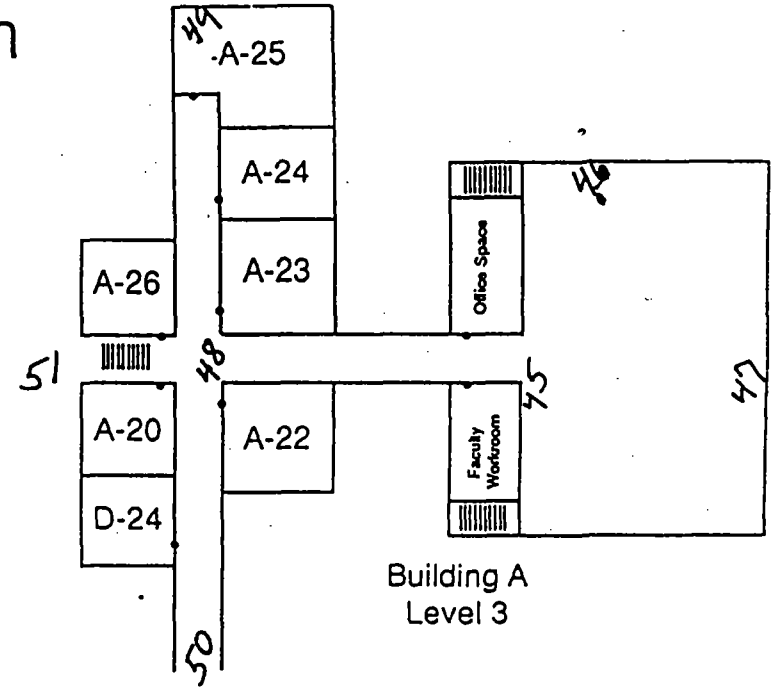

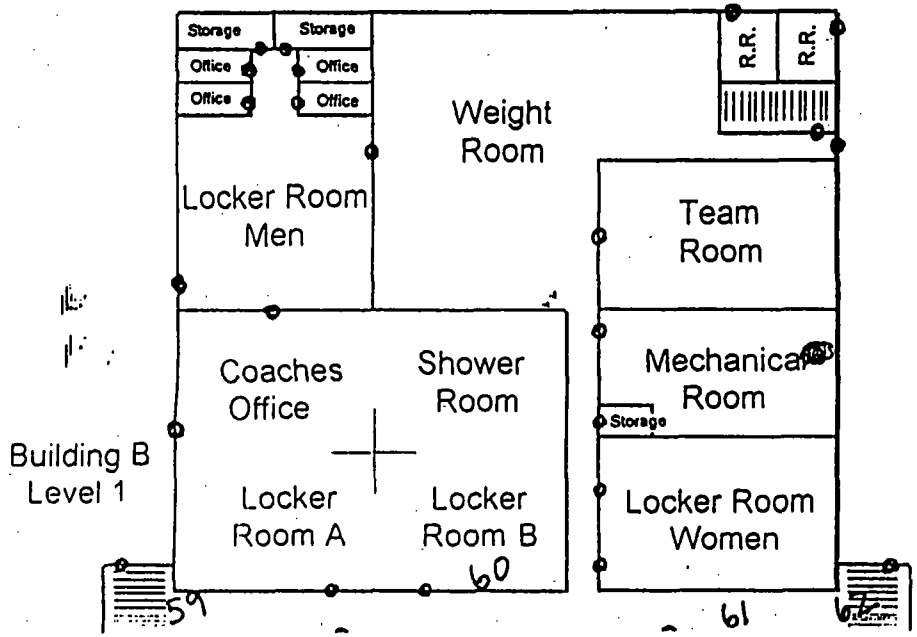

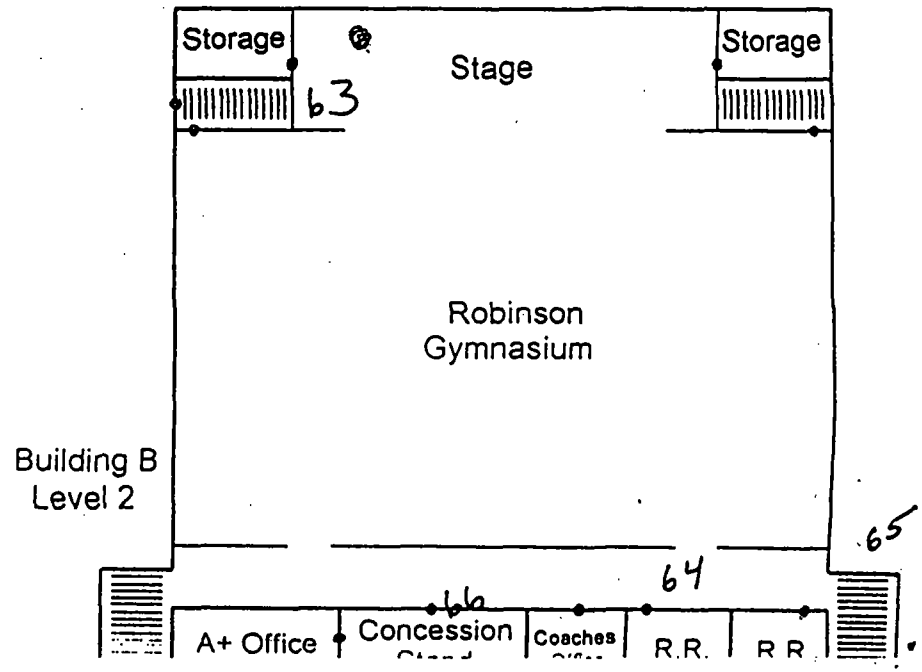

Simple tests for serious hazards.™
hometest
Analysis by METS Laboratories
179 Smallwood Village Center
Waldorf, MD 20602
Toll Free: 800.604.1995 Fax: 301.870.1701

Lead Dust Wipe Analysis Report

Report Number: 011101700094A
Received Date / Time: 10/17/2001 10:55:35 AM
Reported Date / Time: 10/18/2001 10:49:41 AM
Method: EPA SW846,7420

Test Address:
500 Joachim Ave. Herculaneum MO 63048

Client:
ICMCS, Inc.
PO Box 4023
Florissant, MO 63031

AIHA Accreditation #: 102722

Account Number: ICM150
Fax Number: 636/928-6667

Laboratory Results

Janet R. Chichester, QA/QC

METS Sample #	Client Sample ID Collection Location	Surface	Collected Date Analyzed Date	Total Pb µg	Area ft²	Pb µg/ ft²	Narr. ID
1	HHS-136 M BL/CTR LEV 4	NP	10/16/2001 10/17/2001	276.6	0.50	552.2	
2	HHS-137 M BL/TOP DK LT	NP	10/16/2001 10/17/2001	1480.5	0.50	2961.0	
3	HHS-138 W BL/N END CTR	NP	10/16/2001 10/17/2001	168.7	0.50	337.3	
4	HHS-139 S BL/TOP LT	NP	10/16/2001 10/17/2001	338.8	0.50	677.6	
5	HHS-140 S BL/CTR STEP	NP	10/16/2001 10/17/2001	598.3	0.50	1196.5	
6	HHS-141 C BL/RT 4 LEVEL	NP	10/16/2001 10/17/2001	309.6	0.50	619.2	
7	HHS-142 W BL/W SIDE RT	NP	10/16/2001 10/17/2001	1868.5	0.50	3737.0	

The Federal lead guidelines for leaded dust clearance levels by wipe sampling: Floors (FL) - 40 µg/ft², Interior Window Sills (SL) - 250 µg/ft², Window Wells (WW) - 400 µg/ft². The Reporting Limit (RL) is 10.0 µg/ft².

< means "less than"

Simple tests for serious hazards.™
iometest
Analysis by METS Laboratories
) Smallwood Village Center
ıldorf, MD 20602
ıll Free: 800.604.1995 Fax: 301.870.1701

Lead Dust Wipe Analysis Report

Report Number: 011002001 17A
Received Date / Time: 10/02/2001 10:50:24 AM
Reported Date / Time: 10/02/2001 04:09:51 PM
Method: EPA SW846,7420

st Address:
) Barclay Herculaneum MO 63048

ıent:
'MCS, Inc.
) Box 4023
orissant, MO 63031

AIHA Accreditation #: 102722

count Number: M150
Fax Number: 636/928-6667

Rebecca Taylor, QA/QC

Laboratory Results

METS Sample #	Client Sample ID Collection Location	Surface	Collected Date Analyzed Date	Total Pb µg	Area ft²	Pb µg/ ft²	Narr. ID
1	RT-001 ENT. W. DOOR	CP	09/28/2001 10/02/2001	38.9	0.50	77.8	
2	RT-002 OTSDE ENT. W DR	FL	09/28/2001 10/02/2001	58.2	0.25	232.8	
3	RT-003 HALLWAY CAF. ENT. DR 7	FL	09/28/2001 10/02/2001	<10.0	0.50	Not Detectable	
4	RT-004 ENTRANCE	FL	09/28/2001 10/02/2001	<10.0	0.50	Not Detectable	
5	RT-005 VACUUM BAG CVR. INSD	NP	09/28/2001 10/02/2001	353.6	0.13	2828.4	
7	HHS-007 CHILD DEVPMT RM	CP	09/28/2001 10/02/2001	<10.0	0.50	Not Detectable	

The Federal lead guidelines for leaded dust clearance levels by wipe sampling: Floors (FL) - 40 µg/ft², Interior Window Sills (SL) - 250 µg/ft², Window Wells (WW) - 400 µg/ft² The Reporting Limit (RL) is 10.0 µg/ft²

LEAD PAINTED SURFACES

Herculaneum High School

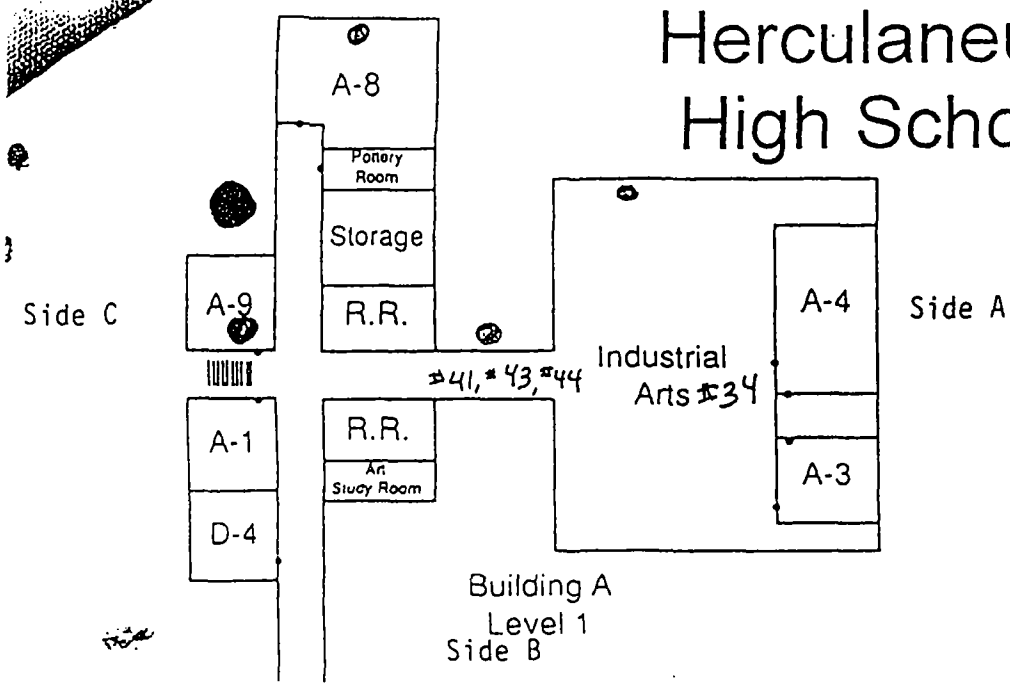

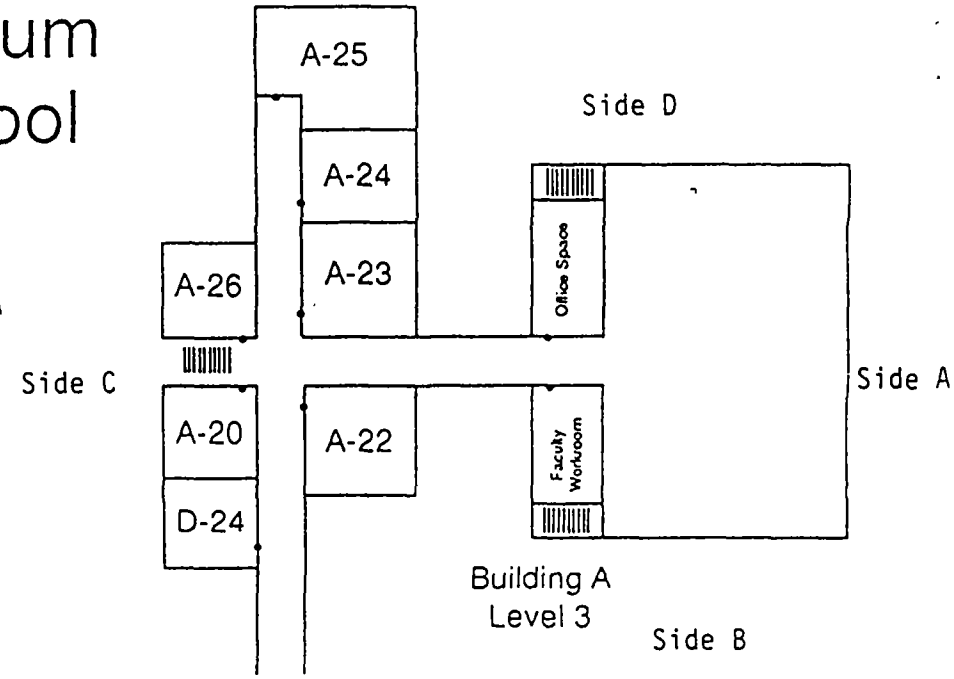

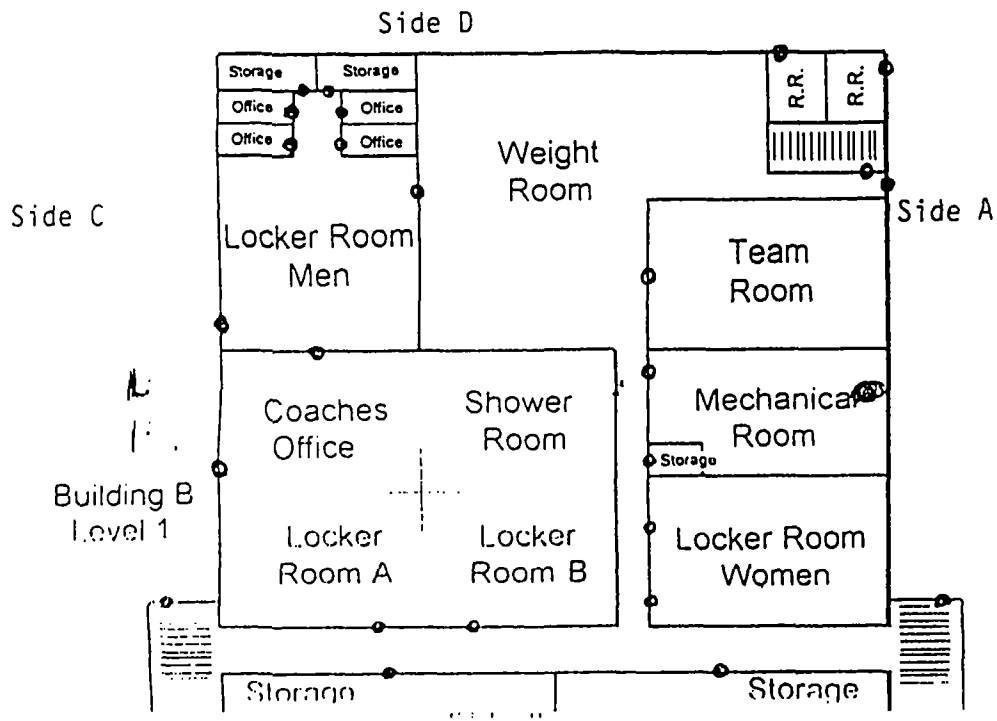

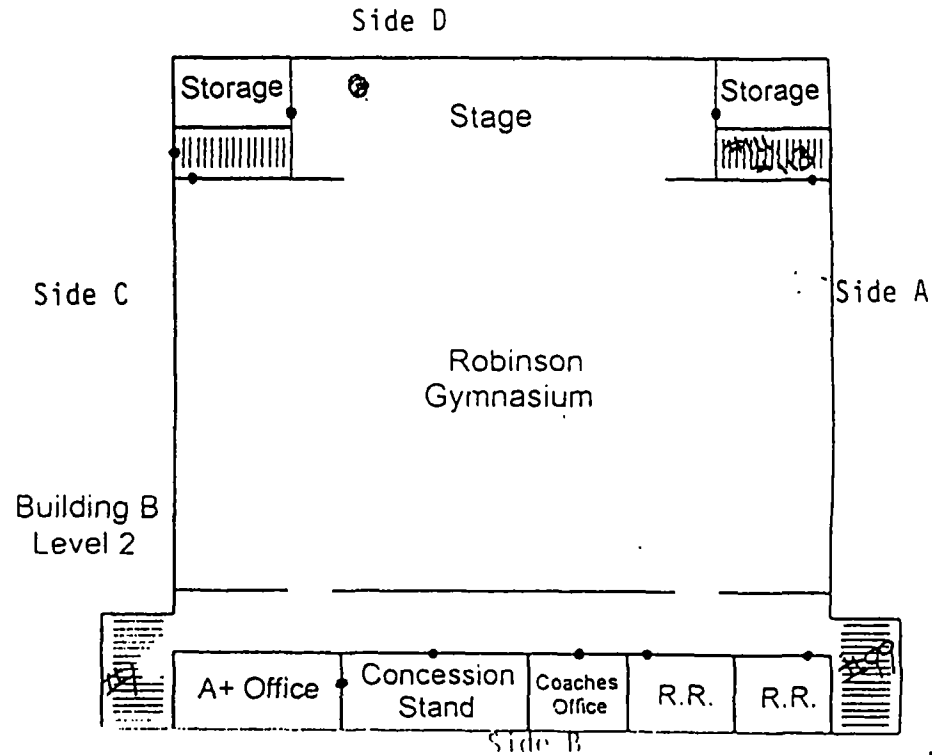

LEAD PAINTED SURFACES

- Electric Service
- Gas
- Fire
- Water

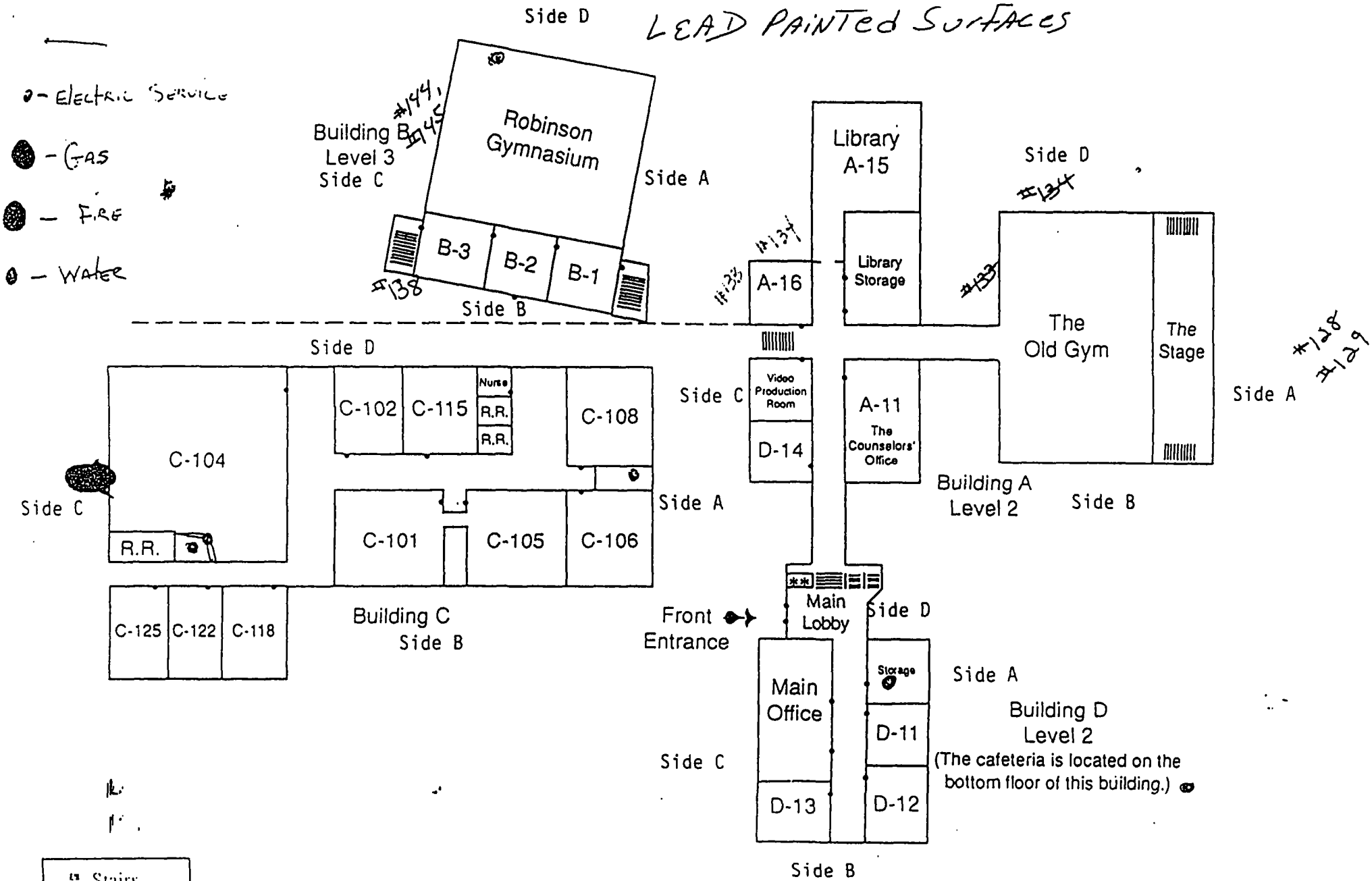

Stairs
Elevator
Doorway
R.R. Restrooms

Herculaneum High School

ICMCS

Inspections Construction Management Consulting Services

SENN-THOMAS MIDDLE SCHOOL
204 MAIN ST.
HERCULANEUM, MISSOURI 63048

SITE VISIT & SAMPLING – Oct. 9, 2001 & Oct. 10, 2001

SITE 3A – Main School Building
Levels 1 & 2.
Cafeteria Level.

SITE 3B – Field House
Levels 1 & 2.

ICMCS,INC
P.O. Box 4023
Florissant, MO 63032-4027

Office 314-837-2948
Fax 314-837-2949

Simple tests for serious hazards.™
ometest
Analysis by METS Laboratories
Smallwood Village Center
dorf, MD 20602
Free: 800.604.1995 Fax: 301.870.1701

Lead Dust Wipe Analysis Report

Report Number: 01101200104A
Received Date / Time: 10/12/2001 10:23:31 AM
Reported Date / Time: 10/15/2001 10:28:05 AM
Method: EPA SW846,7420

Address:
Main St Herculaneum MO

nt:
ICS, Inc.
Box 4023
issant, MO 63031

AIHA Accreditation #: 102722

unt Number: 150
Fax Number: 636/928-6667

Laboratory Results

Janet R. Chichester, QA/QC

ETS mple #	Client Sample ID Collection Location	Surface	Collected Date Analyzed Date	Total Pb µg	Area ft²	Pb µg/ ft²	Narr. ID
1	ST-081 WNDW LEDGE COR	SL	10/09/2001 10/12/2001	<10.0	0.25	Not Detectable	
2	ST-082 CORRIDOR	FL	10/09/2001 10/12/2001	17.1	0.25	68.2	
3	ST-083 AC TOP CORRIDOR	NP	10/09/2001 10/12/2001	<10.0	0.25	Not Detectable	
4	ST-84 CORRIDOR	FL	10/09/2001 10/12/2001	<10.0	0.50	Not Detectable	
5	ST-85 STAIRS	NP	10/09/2001 10/12/2001	32.2	0.50	64.3	
6	ST-86 HEAT REGISTER	NP	10/09/2001 10/12/2001	<10.0	0.25	Not Detectable	
7	ST-87 WINDOW LEDGE	NP	10/09/2001 10/12/2001	<10.0	0.25	Not Detectable	
8	ST-88 DESKTOP	NP	10/09/2001 10/12/2001	<10.0	0.50	Not Detectable	
9	ST-89 CORRIDOR	FL	10/09/2001 10/12/2001	<10.0	0.50	Not Detectable	
10	ST-90 AC TOP	NP	10/09/2001 10/12/2001	14.6	0.25	58.4	
11	ST-91 STAIR STRINGER	NP	10/09/2001 10/12/2001	16.0	0.06	256.0	
12	ST-92 DESK TOP	NP	10/09/2001 10/12/2001	<10.0	0.25	Not Detectable	
13	ST-93 FL CORRIDOR	FL	10/09/2001 10/12/2001	<10.0	0.50	Not Detectable	
14	ST-94 INTERIOR DOOR	NP	10/09/2001 10/12/2001	<10.0	0.50	Not Detectable	
15	ST-95 WINDOW SILL	SL	10/09/2001 10/12/2001	10.2	0.25	40.8	

he Federal lead guidelines for leaded dust clearance levels by wipe sampling; Floors (FL) - 40 µg/ft², Interior Window Sills (SL) - 250 µg/ft², Window Wells (WW) - 400 µg/ft². The Reporting Limit (RL) is 10.0 µg/ft².

< means "less than"

Simple tests for serious hazards.™
hometest
Analysis by METS Laboratories
79 Smallwood Village Center
Waldorf, MD 20602
Toll Free: 800.604.1995 Fax: 301.870.1701

Lead Dust Wipe Analysis Report

Report Number: 01101200104A
Received Date / Time: 10/12/2001 10:23:31 AM
Reported Date / Time: 10/15/2001 10:28:05 AM
Method: EPA SW846,7420

Test Address:
04 Main St Herculaneum MO

Client:
CMCS, Inc.
PO Box 4023
Florissant, MO 63031

AIHA Accreditation #: 102722

Account Number: CMI50
Fax Number: 636/928-6667

Laboratory Results

Janet R. Chichester, QA/QC

METS Sample #	Client Sample ID / Collection Location	Surface	Collected Date / Analyzed Date	Total Pb µg	Area ft²	Pb µg/ft²	Narr. ID
16	ST-96 FL BELOW WINDOW	FL	10/09/2001 10/12/2001	11.0	0.50	21.9	
17	ST-97 FL EXIT DOOR	FL	10/09/2001 10/12/2001	31.2	0.50	62.4	
18	ST-98 FL CAFETERIA	FL	10/09/2001 10/12/2001	<10.0	0.50	Not Detectable	
19	ST-99 DOOR LEDGE	FL	10/09/2001 10/12/2001	168.5	0.17	1010.7	
20	ST-100 CORDR HALL S EX	FL	10/09/2001 10/12/2001	15.1	0.50	30.2	
21	ST-101 KT COUNTERLEDGE	NP	10/09/2001 10/12/2001	<10.0	0.25	Not Detectable	
22	ST-102 STAIL HANDRAIL	NP	10/09/2001 10/12/2001	34.4	0.25	137.4	
29	ST-109 DRIVEWAY	NP	10/10/2001 10/12/2001	30.1	0.50	60.2	

The Federal lead guidelines for leaded dust clearance levels by wipe sampling: Floors (FL) - 40 µg/ft², Interior Window Sills (SL) - 250 µg/ft², Window Wells (WW) - 400 µg/ft². The Reporting Limit (RL) is 10.0 µg/ft²

< means "less than"

Simple tests for serious hazards.™
ometest
Analysis by METS Laboratories
Smallwood Village Center
lorf, MD 20602
Free: 800 604 1995 Fax: 301 870.1701

Lead in Soil Analysis Report

Report Number: 01101200104B
Received Date / Time: 10/12/2001 10 23 31 AM
Reported Date / Time: 10/15/2001 10.50 14 AM
Method: EPA SW846,7420

Address:
Main St Herculaneum MO

tt:
ICS, Inc.
Box 4023
issant, MO 63031

AIHA Accreditation #: 102722

unt Number: 50
Fax Number: 636/928-6667

Rebecca Taylor, QA/QC

Laboratory Results

METS Sample #	Client Sample ID / Collection Location	Collected Date / Analyzed Date	Total Pb µg	Pb µg/g, ppm*	Narr. ID
23	ST-103	10/10/2001	182.4	127.9	
	HILLSIDE	10/13/2001			
24	ST-104	10/10/2001	91.5	71.8	
	3RD BASELINE	10/13/2001			
25	ST-105	10/10/2001	105.1	83.0	
	2ND BASELINE	10/13/2001			
26	ST-106	10/10/2001	444.6	349.2	
	OUTFIELD (CNTR)	10/13/2001			
27	ST-107	10/10/2001	341.6	350.6	
	N OF BAT CAGE	10/13/2001			
28	ST-108	10/10/2001	59.5	49.1	
	DEBRIS PILE	10/13/2001			

The Federal lead guidelines for lead in soil is 400 µg/g (ppm) in play areas, and 1200 µg/g (ppm) in bare soil in the remainder of the yard. The Reporting limit (RL) is 10.0 µg/g (ppm).

* parts per million means "less than"

Dust wipe samples

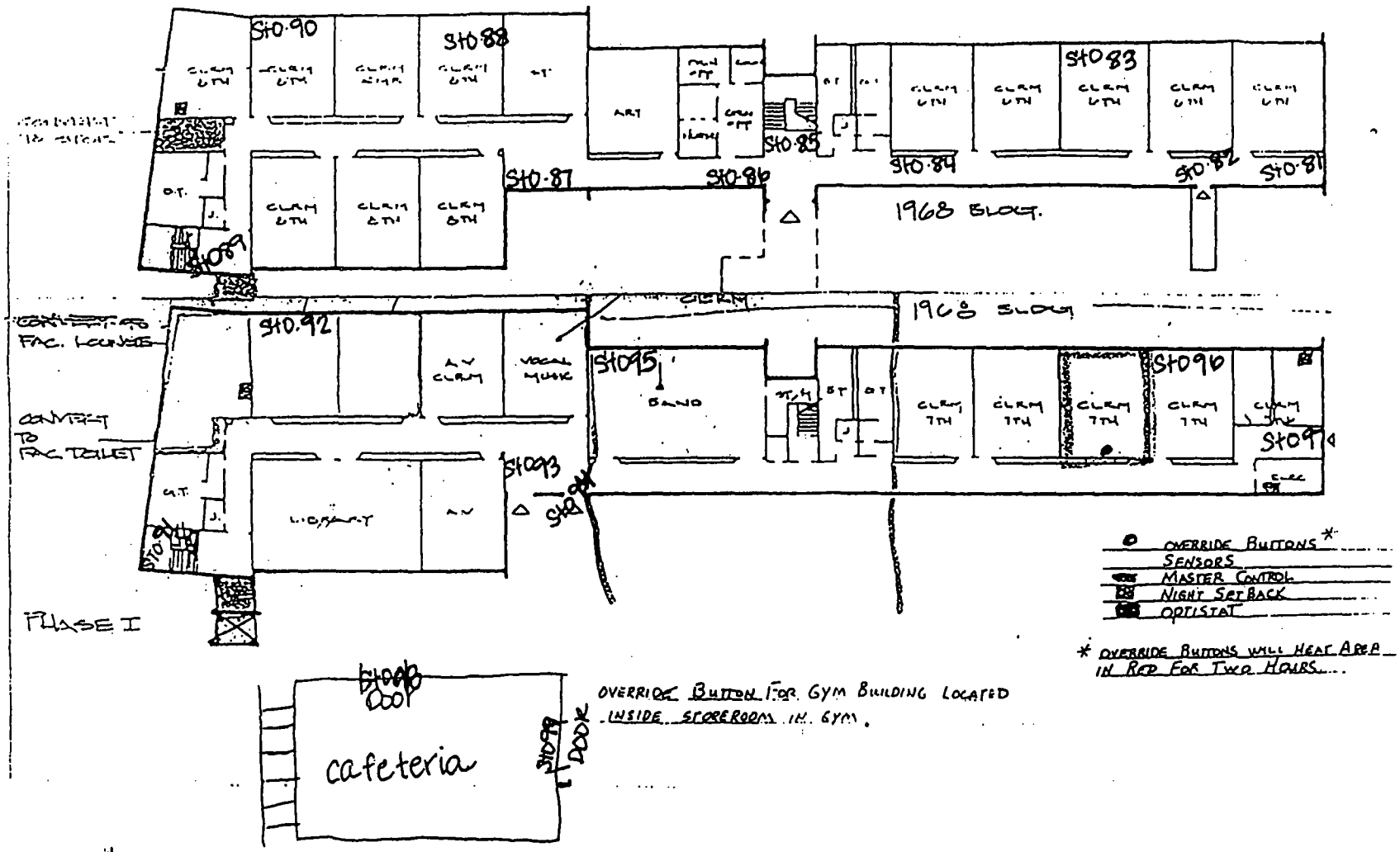

OVERRIDE BUTTON FOR GYM BUILDING LOCATED INSIDE STOREROOM IN GYM.

DUNKLIN R-5 SCH

P. JOHN HOENER ARCHITECTS • PLANN
ST. LOUIS, M

DUNKLIN R

P. JOHN HOE ARCHITECTS • ST.

job no.

date issued

date revised

Sean Thomas Middle School

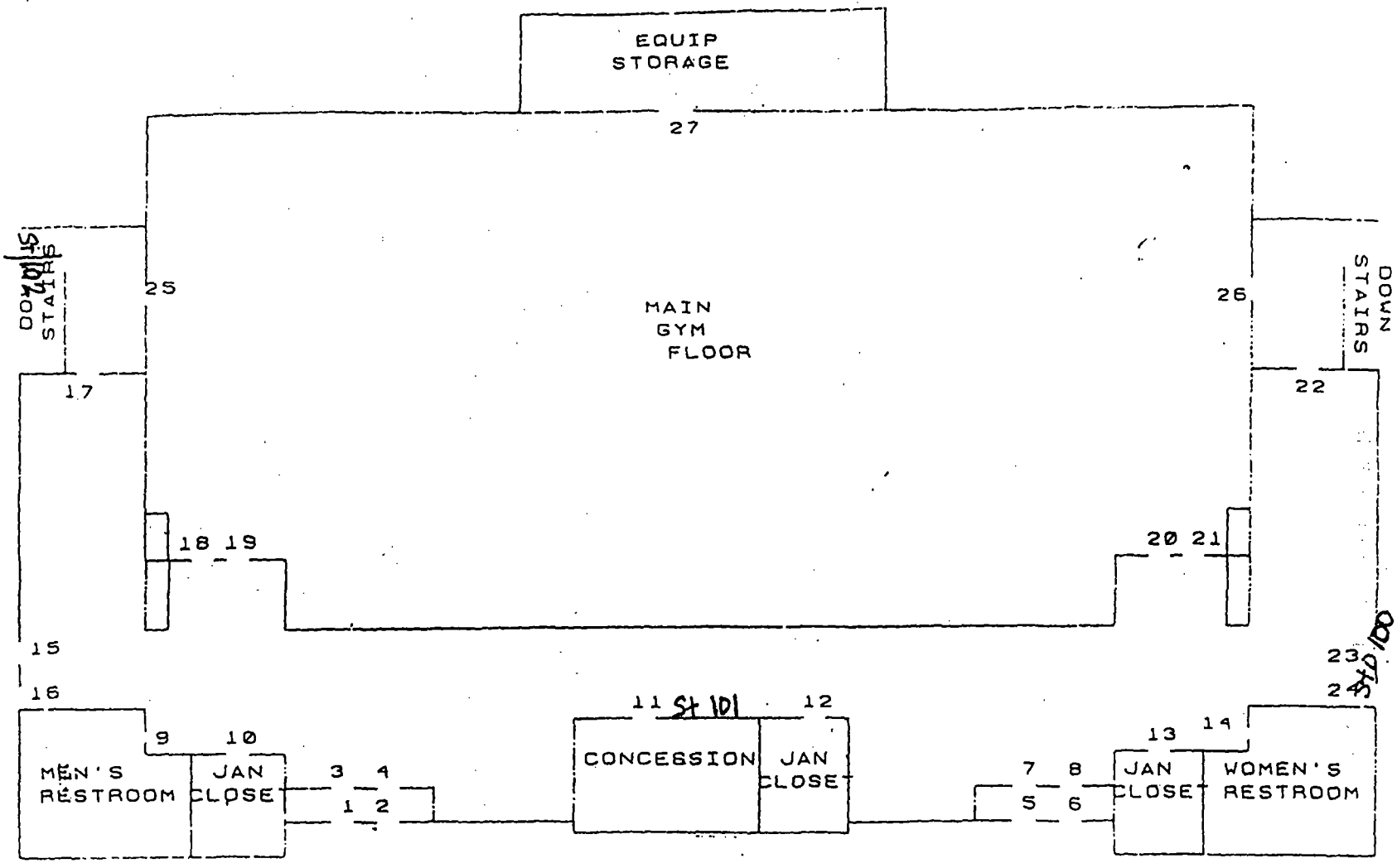

Sean-Thomas Middle School

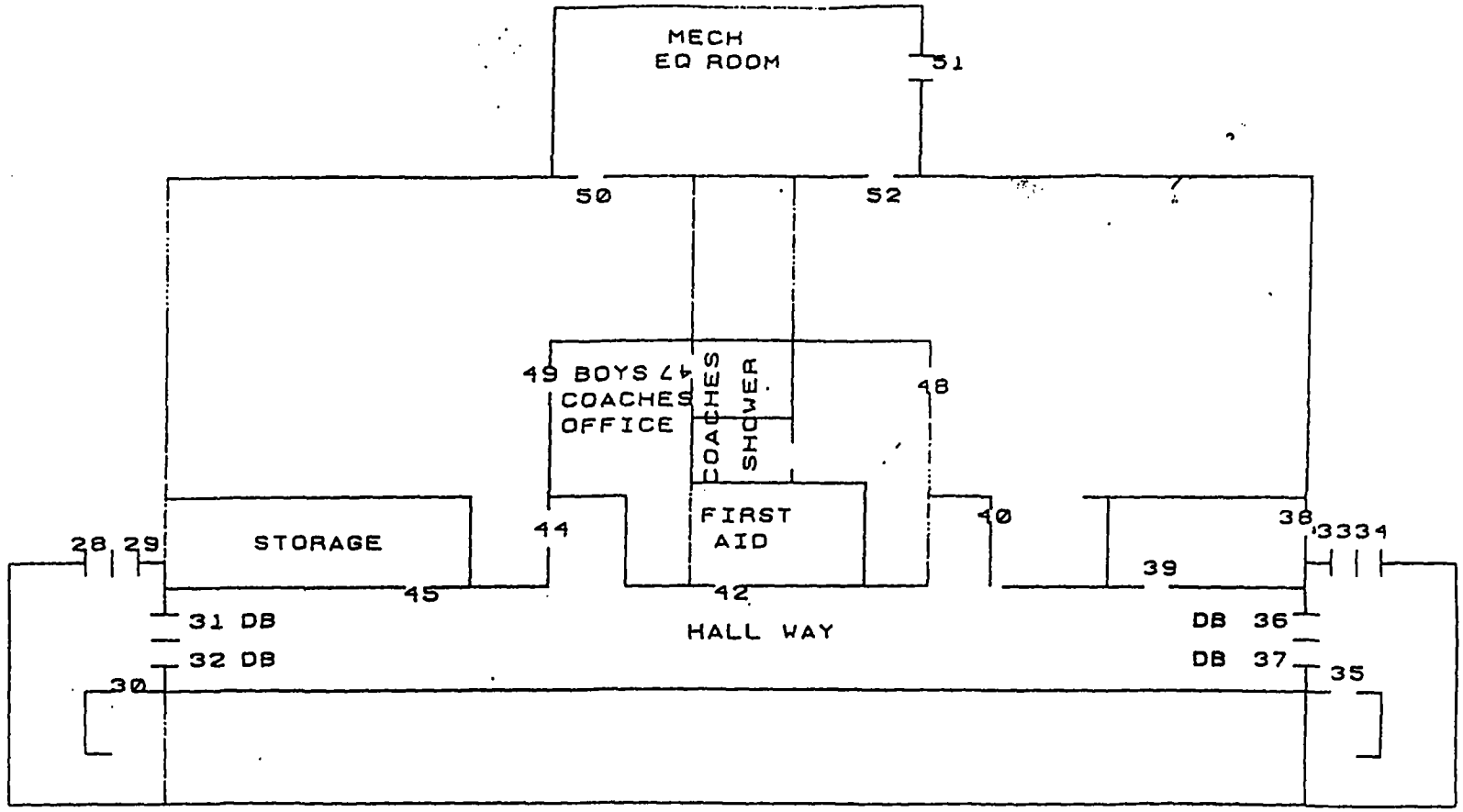

DB - DEAD BOLT

P.O.Box 4023, Florissant, MO 63043

Fax 636-928-6667

Senn-Thomas Middle School
204 Main St., Herculaneum, MO 63048
Serial #XL309-U1807NR0805 Site: 204 Main St., Herculaneum, MO 63048 Date: 10/9/2001

No	XLNo	Site	Insp	Flr	Side	Room	Strc	Sub	Feat	Cnd	Clr	Note	Ssec	Date/Time	Cycle	DI	Result	Pbl ± Prec	Pbk ± Prec	Pbc ± Prec	Res ± Prec
1	1					Shutter Cal 1							42.7	10/9/2001 15:25:29	1 of 1	0.0	...	NA	NA	NA	521 ± NA
2	2	3	3			Calibrate							20.6	10/9/2001 15:26:04	1 of 1	1.0	POS	1.06 ± 0.12	0.68 ± 0.53	1.06 ± 0.12	NA
3	3	3	3			Calibrate							20.6	10/9/2001 15:26:52	1 of 1	1.0	POS	1.05 ± 0.15	0.33 ± 0.50	1.05 ± 0.15	NA
4	4	3	3			Calibrate							9.7	10/9/2001 15:27:40	1 of 1	1.0	NEG	0.84 ± 0.10	-0.27 ± 0.79	0.84 ± 0.10	NA
5	5	3A	3	1	A	Hall	Wall	Concrte		Fair	White		12.5	10/9/2001 15:39:21	1 of 1	1.6	NEG	0.02 ± 0.10	0.01 ± 0.81	0.02 ± 0.10	NA
6	6	3A	3	1	A	Hall	Wall	Concrte		Fair	Black		10.2	10/9/2001 15:40:04	1 of 1	1.2	NEG	0.03 ± 0.08	-0.73 ± 0.95	0.03 ± 0.08	NA
7	7	3A	3	1	A	Hall	Wall	Concrte		Fair	Red		7.9	10/9/2001 15:40:41	1 of 1	1.0	NEG	0.03 ± 0.07	0.01 ± 1.08	0.03 ± 0.07	NA
8	8	3A	3	1	C	Hall	Wall	Drywall		Fair	Red		7.9	10/9/2001 15:41:21	1 of 1	7.7	NEG	0.52 ± 0.70	-0.60 ± 0.80	0.52 ± 0.70	NA
9	9	3A	3	1	C	Hall	Wall	Concrte		Fair	Yellow		10.3	10/9/2001 15:42:01	1 of 1	1.0	NEG	0.03 ± 0.04	-0.42 ± 0.82	-0.42 ± 0.82	NA
10	10	3A	3	1		Hall	Door	Wood	Door	Fair	Tan		3.1	10/9/2001 15:43:42	1 of 1	1.0	NEG	0.00 ± 0.02	-0.45 ± 1.49	0.00 ± 0.02	NA
11	11	3A	3	1		Hall	Door	Metal	Jamb	Fair	Black		3.2	10/9/2001 15:44:05	1 of 1	1.0	NEG	0.03 ± 0.10	0.06 ± 1.91	0.03 ± 0.10	NA
12	12	3A	3	1		Area 2	Window	Wood	Casing	Fair	Tan		5.4	10/9/2001 15:45:35	1 of 1	4.0	NEG	0.08 ± 0.37	-0.66 ± 1.12	0.08 ± 0.37	NA
13	13	3A	3	1	C	Area 3	Window	Wood	Casing	Fair	White		3.2	10/9/2001 15:47:49	1 of 1	5.9	NEG	0.09 ± 0.22	0.65 ± 1.23	0.09 ± 0.22	NA
14	14	3A	3	1	B	Area 3	Wall	Drywall		Fair	White		3.2	10/9/2001 15:48:16	1 of 1	1.0	NEG	0.02 ± 0.11	0.25 ± 1.40	0.02 ± 0.11	NA
15	15	3A	3	1	C	Hall	Locker	Metal	Door	Fair	Beige		3.1	10/9/2001 15:49:44	1 of 1	1.0	NEG	0.00 ± 0.10	-0.24 ± 1.93	0.00 ± 0.10	NA
16	16	3A	3	1	C	Hall	Locker	Metal	Door	Fair	Beige		3.1	10/9/2001 15:50:29	1 of 1	1.0	NEG	0.00 ± 0.05	0.66 ± 1.83	0.00 ± 0.05	NA
17	17	3A	3	1	C	Area 4 (GRR)	Wall	Metal	(Stall)	Fair	Blue		12.4	10/9/2001 15:54:13	1 of 1	1.5	NEG	0.69 ± 0.20	0.98 ± 0.79	0.69 ± 0.20	NA
18	18	3A	3	1	C	Area 4 (GRR)	Wall	Metal	Wall Rgstr	Fair	Blue		3.2	10/9/2001 15:55:07	1 of 1	1.3	NEG	0.02 ± 0.33	-0.60 ± 1.78	0.02 ± 0.33	NA
19	19	3A	3	1	D	Area 5 (Janitor's)	Wall	Concrte		Fair	Blue		10.2	10/9/2001 15:56:56	1 of 1	3.0	NEG	0.15 ± 0.24	0.34 ± 0.85	0.15 ± 0.24	NA
20	20	3A	3	1		Area 5 (Janitor's)	Ceiling	Other		Poor	White		3.2	10/9/2001 15:58:57	1 of 1	1.0	NEG	0.00 ± 0.14	0.16 ± 1.36	0.00 ± 0.14	NA
21	21	3A	3	1	C	Area 6 (BRR)	Wall	Metal	(Stall)	Fair	Red		8.0	10/9/2001 16:01:34	1 of 1	1.5	NEG	0.01 ± 0.17	-0.07 ± 0.99	0.01 ± 0.17	NA
22	22	3A	3	1	C	Area 6 (BRR)	Wall	Metal	Wall Rgstr	Fair	Red		3.3	10/9/2001 16:02:03	1 of 1	1.0	NEG	0.01 ± 0.06	0.59 ± 1.78	0.01 ± 0.06	NA
23	23	3A	3	1	B	Area 6 (BRR)	Wall	Concrte		Fair	White		10.2	10/9/2001 16:02:33	1 of 1	6.8	NEG	0.06 ± 0.14	-0.99 ± 0.83	0.06 ± 0.14	NA
24	24	3A	3	1	D	Area 7	Wall	Drywall		Fair	White		3.2	10/9/2001 16:06:18	1 of 1	1.0	NEG	0.00 ± 0.10	-0.15 ± 1.40	0.00 ± 0.10	NA
25	25	3A	3	1		Area 7	Floor	Other		Fair	Beige		10.3	10/9/2001 16:07:00	1 of 1	7.2	NEG	0.04 ± 0.09	-0.68 ± 0.99	-0.68 ± 0.99	NA
26	26	3A	3	1	A	Area 7	Wall	Drywall		Fair	White		3.2	10/9/2001 16:07:41	1 of 1	1.0	NEG	0.00 ± 0.03	-0.18 ± 1.27	0.00 ± 0.03	NA
27	27	3A	3	1	A	Area 7	Wall	Other	Baseboard	Fair	Brown		3.2	10/9/2001 16:08:06	1 of 1	1.0	NEG	0.06 ± 0.06	0.08 ± 1.63	0.06 ± 0.06	NA
28	28	3A	3	1	A	Area 7	Door	Metal	Jamb	Fair	Black		3.2	10/9/2001 16:08:30	1 of 1	1.0	NEG	0.01 ± 0.21	0.09 ± 1.85	0.01 ± 0.21	NA
29	29	3A	3	1	C	Area 8 (Fac. Lounge)	Window	Wood	Casing	Fair	Brown		3.2	10/9/2001 16:09:52	1 of 1	1.0	NEG	0.00 ± 0.15	-1.07 ± 1.17	0.00 ± 0.15	NA
30	30	3A	3	1	C	Area 8 (Fac. Lounge)	Window	Metal	Casing	Fair	White		3.3	10/9/2001 16:10:27	1 of 1	2.8	NEG	0.06 ± 0.43	0.27 ± 1.97	0.06 ± 0.43	NA
31	31	3A	3	1		Area 8 (Fac. Lounge)	Unlisted	Wood	Unlisted	Peeling	Tan		3.2	10/9/2001 16:11:21	1 of 1	1.0	NEG	0.01 ± 0.02	0.13 ± 1.40	0.01 ± 0.02	NA
32	32	3A	3	1	C	Area 8 (Fac. Lounge)	Unlisted	Metal	Pipes	Fair	Blue		3.3	10/9/2001 16:12:08	1 of 1	1.4	NEG	0.01 ± 0.22	-0.25 ± 1.94	0.01 ± 0.22	NA
33	33	3A	3	1		Area 8 (Fac. Lounge)	Unlisted	Wood	Unlisted	Peeling	Brown		3.1	10/9/2001 16:13:04	1 of 1	1.0	NEG	0.02 ± 0.06	0.02 ± 1.43	0.02 ± 0.06	NA
34	34	3A	3	1	A	Area 8 (Fac. Lounge)	Wall	Drywall		Fair	Blue		5.6	10/9/2001 16:22:24	1 of 1	1.2	NEG	0.01 ± 0.15	-0.51 ± 0.95	0.01 ± 0.15	NA
35	35	3A	3	1	A	Area 8 (Fac. Lounge)	Wall	Drywall		Fair	Blue		7.9	10/9/2001 16:22:38	1 of 1	1.0	NEG	0.00 ± 0.07	-0.20 ± 0.74	0.00 ± 0.07	NA
36	36	3A	3	1	A	Hall	Door	Wood	Door	Fair	Brown		3.2	10/9/2001 16:26:06	1 of 1	1.0	NEG	0.00 ± 0.12	0.04 ± 1.22	0.00 ± 0.12	NA
37	37	3A	3	1	A	Hall	Door	Metal	Jamb	Fair	Black		3.2	10/9/2001 16:26:32	1 of 1	1.0	NEG	0.01 ± 0.20	1.52 ± 1.77	0.01 ± 0.20	NA
38	38	3A	3	1	A	Hall	Wall	Concrte		Fair	White		10.2	10/9/2001 16:29:22	1 of 1	1.0	NEG	0.00 ± 0.08	-0.67 ± 0.83	-0.67 ± 0.83	NA
39	39	3A	3	1	A	Hall	Wall	Concrte		Fair	Beige		10.3	10/9/2001 16:29:53	1 of 1	1.0	NEG	0.00 ± 0.03	-0.28 ± 0.74	0.00 ± 0.03	NA
40	40	3A	3	1	A	Hall	Window	Metal	Casing	Fair	Black		3.2	10/9/2001 16:30:35	1 of 1	1.4	NEG	0.04 ± 0.28	-1.24 ± 1.70	0.04 ± 0.28	NA
41	41	3A	3	1	A	Hall	Wall	Metal	Wall Rgstr	Fair	Red		3.0	10/9/2001 16:30:58	1 of 1	1.0	NEG	0.04 ± 0.09	0.99 ± 1.71	0.04 ± 0.09	NA
42	42	3A	3	5	A	Stairs	Stairs	Metal	Baseboard Ins	Fair	Black		3.3	10/9/2001 16:31:53	1 of 1	1.0	NEG	0.03 ± 0.16	0.71 ± 1.97	0.03 ± 0.16	NA
43	43	3A	3	5		Stairs	Unlisted	Metal	Unlisted	Fair	Grey		3.2	10/9/2001 16:32:49	1 of 1	1.0	NEG	0.00 ± 0.02	-0.21 ± 1.96	0.00 ± 0.02	NA
44	44	3A	3	5		Stairs	Stairs	Metal	Baluster	Fair	Black		3.2	10/9/2001 16:33:29	1 of 1	1.9	NEG	0.13 ± 0.37	-1.52 ± 1.85	0.13 ± 0.37	NA
45	45	3A	3	5	B	Stairs	Wall	Metal	Wall Rgstr	Fair	Black		5.6	10/9/2001 16:34:14	1 of 1	1.5	NEG	0.42 ± 0.26	-0.34 ± 1.36	0.42 ± 0.26	NA
46	46	3A	3	5	C	Stairs	Stairs	Wood	Rail cap	Fair	Tan		3.1	10/9/2001 16:35:18	1 of 1	1.0	NEG	0.00 ± 0.17	-1.18 ± 1.77	0.00 ± 0.17	NA
47	47	3A	3	5	A	Stairs	Door	Metal	Door	Fair	Black		3.2	10/9/2001 16:36:00	1 of 1	2.0	NEG	0.02 ± 0.26	-0.41 ± 1.64	0.02 ± 0.26	NA
48	48	3A	3	5	A	Stairs	Stairs	Metal	Riser	Fair	Black		3.2	10/9/2001 16:36:55	1 of 1	2.1	NEG	0.09 ± 0.43	0.95 ± 1.87	0.09 ± 0.43	NA
49	49	3A	3	5		Stairs	Ceiling	Drywall		Fair	White		3.3	10/9/2001 16:38:24	1 of 1	1.0	NEG	0.00 ± 0.14	-0.87 ± 1.56	0.00 ± 0.14	NA
50	50	3A	3	G	B	CAFETERIA	Wall	Concrte		Fair	White		12.6	10/9/2001 16:41:17	1 of 1	1.6	NEG	0.01 ± 0.10	-0.17 ± 0.71	0.01 ± 0.10	NA
51	51	3A	3	G	C	CAFETERIA	Wall	Concrte		Fair	Beige		12.6	10/9/2001 16:42:09	1 of 1	2.8	NEG	0.01 ± 0.03	-0.02 ± 0.69	-0.02 ± 0.69	NA
52	52	3A	3	1	A	LIBRARY	Wall	Concrte		Fair	White		10.2	10/9/2001 16:48:40	1 of 1	4.4	NEG	0.02 ± 0.10	-0.27 ± 0.77	-0.27 ± 0.77	NA
53	53	3A	3	1	C	LIBRARY	Wall	Drywall		Fair	White		3.2	10/9/2001 16:49:24	1 of 1	5.9	NEG	0.09 ± 0.30	-1.15 ± 1.31	0.09 ± 0.30	NA
54	54	3A	3	1	A	Stairs	Door	Metal	Door	Fair	Black		3.2	10/9/2001 16:54:51	1 of 1	1.3	NEG	0.05 ± 0.24	-0.05 ± 1.75	0.05 ± 0.24	NA
55	55	3A	3	1	A	Stairs	Door	Metal	Casing	Fair	Black		3.2	10/9/2001 16:55:09	1 of 1	1.0	NEG	0.03 ± 0.07	0.91 ± 1.99	0.03 ± 0.07	NA
56	56	3A	3	1	A	Stairs	Wall	Concrte		Fair	White		5.6	10/9/2001 16:55:36	1 of 1	1.6	NEG	0.07 ± 0.19	-1.88 ± 1.19	0.07 ± 0.19	NA

P.O.Box 4023, Florissant, MO 63043 Fax: 636-928-6667

Site: 204 Main St., Herculaneum, MO 63048 Date: 10/9/2001

No	XLNo	Site	Insp	Flr	Side	Room	Strc	Sub	Feat	Cnd	Clr	Note	Ssec	Date/Time	Cycle	DI	Result	Pbl ± Prec	Pbk ± Prec	Pbc ± Prec	Res ± Prec
57	57	3A	3	1.5	C	Stairs	Wall	Metal	Wall Rgstr	Fair	Red		3.1	10/9/2001 16:56:29	1 of 1	1.0	NEG	0.00 ± 0.14	1.00 ± 1.76	0.00 ± 0.14	NA
58	58	3A	3	1.5	C	Stairs	Wheelchair	Metal	Rail cap	Poor	Beige		3.1	10/9/2001 16:57:16	1 of 1	1.0	NEG	0.00 ± 0.05	-0.01 ± 1.94	0.00 ± 0.05	NA
59	59	3A	3	2	A	Hall	Wall	Concrte		Fair	White		7.9	10/9/2001 17:01:24	1 of 1	2.6	NEG	0.07 ± 0.27	-1.25 ± 0.98	0.07 ± 0.27	NA
60	60	3A	3	2	A	Hall	Door	Metal	Door	Fair	Black		3.2	10/9/2001 17:02:05	1 of 1	1.0	NEG	0.02 ± 0.04	0.72 ± 1.72	0.02 ± 0.04	NA
61	61	3A	3	2	C	Hall	Wall	Drywall		Fair	White		7.9	10/9/2001 17:02:31	1 of 1	1.9	NEG	0.06 ± 0.19	-0.56 ± 0.79	0.06 ± 0.19	NA
62	62	3A	3	2	C	Hall	Door	Wood	Door	Peeling	Tan		3.1	10/9/2001 17:03:17	1 of 1	1.0	NEG	0.01 ± 0.03	0.62 ± 1.43	0.01 ± 0.03	NA
63	63	3A	3	2	A	Hall	Window	Wood	Casing	Peeling	Black		3.2	10/9/2001 17:04:02	1 of 1	2.7	NEG	0.03 ± 0.32	0.07 ± 1.28	0.03 ± 0.32	NA
64	64	3A	3	2	C	Hall	Locker	Metal	Door	Peeling	Beige		3.1	10/9/2001 17:04:56	1 of 1	4.7	NEG	0.07 ± 0.28	1.15 ± 1.77	0.07 ± 0.28	NA
65	65	3A	3	2	A	Hall	Wall	Metal	Wall Rgstr	Fair	Red		3.1	10/9/2001 17:06:41	1 of 1	3.9	NEG	0.05 ± 0.28	-0.95 ± 1.75	0.05 ± 0.28	NA
66	66	3A	3	2	A	Hall	Wall	Metal	Wall Rgstr	Fair	Red		3.1	10/9/2001 17:06:58	1 of 1	1.4	NEG	0.08 ± 0.24	0.49 ± 1.72	0.08 ± 0.24	NA
67	67	3A	3	2		Hall	Floor	Other		Fair	Beige		7.9	10/9/2001 17:09:48	1 of 1	4.7	NEG	0.03 ± 0.07	-1.40 ± 1.10	0.03 ± 0.07	NA
68	68	3A	3	2	A	Area 9	Wall	Drywall		Fair	Green		3.2	10/9/2001 17:20:39	1 of 1	2.1	NEG	0.05 ± 0.46	0.35 ± 1.33	0.05 ± 0.46	NA
69	69	3A	3	2	B	Area 9	Wall	Drywall		Fair	White		3.2	10/9/2001 17:21:07	1 of 1	1.0	NEG	0.03 ± 0.22	-0.62 ± 1.40	0.03 ± 0.22	NA
70	70	3A	3	2	C	Area 10	Wall	Concrte		Fair	Blue		10.2	10/9/2001 17:22:31	1 of 1	1.5	NEG	0.12 ± 0.11	-0.45 ± 0.84	0.12 ± 0.11	NA
71	71	3A	3	2	C	Area 11	Wall	Metal	Unlisted	Fair	Red		21.8	10/9/2001 17:23:58	1 of 1	2.2	NEG	0.80 ± 0.20	0.81 ± 0.60	0.80 ± 0.20	NA
72	72	3A	3	2	C	Area 12	Wall	Concrte		Fair	Beige		10.3	10/9/2001 17:26:49	1 of 1	1.0	NEG	0.00 ± 0.11	-0.47 ± 0.81	-0.47 ± 0.81	NA
73	73	3A	3	2	A	Area 12	Cabinet	Wood	Wall	Poor	Tan		3.1	10/9/2001 17:27:55	1 of 1	1.0	NEG	0.00 ± 0.18	-0.78 ± 1.48	0.00 ± 0.18	NA
74	74	3A	3	2	A	Area 12	Wall	Drywall		Fair	Beige		3.2	10/9/2001 17:28:31	1 of 1	4.1	NEG	0.05 ± 0.30	-0.67 ± 1.37	0.05 ± 0.30	NA
75	75	3A	3	2	C	Area 13	Wall	Drywall		Fair	Blue		5.6	10/9/2001 17:42:47	1 of 1	1.0	NEG	0.00 ± 0.09	0.52 ± 1.03	0.00 ± 0.09	NA
76	76	3A	3	2	C	Area 13	Wall	Drywall		Fair	Blue		5.6	10/9/2001 17:43:02	1 of 1	1.0	NEG	0.00 ± 0.09	-0.22 ± 0.89	0.00 ± 0.09	NA
77	77	3A	3	2	B	Area 14	Unlisted	Wood	Unlisted	Fair	Red		3.2	10/9/2001 17:47:16	1 of 1	1.0	NEG	0.00 ± 0.17	-0.03 ± 1.37	0.00 ± 0.17	NA
78	78	3A	3	2	D	Area 14	Wall	Concrte		Fair	White		5.6	10/9/2001 17:47:52	1 of 1	1.0	NEG	0.00 ± 0.04	-1.43 ± 1.18	0.00 ± 0.04	NA
79	79	3A	3	2	D	Area 14	Door	Wood	Door	Fair	Tan		3.2	10/9/2001 17:48:22	1 of 1	4.3	NEG	0.06 ± 0.15	-0.20 ± 1.41	0.06 ± 0.15	NA
80	80	3A	3	2	D	Area 14	Door	Metal	Jamb	Fair	Black		3.1	10/9/2001 17:48:43	1 of 1	1.0	NEG	0.00 ± 0.16	0.19 ± 1.94	0.00 ± 0.16	NA
81	81	3A	3	2	C	Area 15	Wall	Drywall		Poor	Yellow		3.2	10/9/2001 17:49:29	1 of 1	1.0	NEG	0.00 ± 0.11	-0.01 ± 1.24	0.00 ± 0.11	NA
82	82	3A	3	2	C	Area 15	Wall	Drywall		Fair	White		10.2	10/9/2001 17:49:52	1 of 1	4.2	NEG	0.02 ± 0.05	-0.59 ± 0.76	0.02 ± 0.05	NA
83	83	3A	3	2	C	Area 15	Wall	Other	Baseboard	Fair	Brown		3.2	10/9/2001 17:50:28	1 of 1	1.0	NEG	0.04 ± 0.04	-1.17 ± 1.52	0.04 ± 0.04	NA
84	84	3A	3		A	Porch	Porch	Metal	Columns	Fair	Beige		3.2	10/9/2001 17:52:56	1 of 1	1.0	NEG	0.00 ± 0.02	-0.08 ± 1.94	0.00 ± 0.02	NA
85	85	3A	3		A	Porch	Porch	Metal	Ceiling	Fair	Beige		10.2	10/9/2001 17:53:22	1 of 1	7.5	NEG	0.08 ± 0.14	0.10 ± 0.88	0.08 ± 0.14	NA
86	86	3A	3		A	Porch	Porch	Metal	Baluster	Peeling	Beige		5.6	10/9/2001 17:54:08	1 of 1	2.5	NEG	0.13 ± 0.30	0.56 ± 1.30	0.13 ± 0.30	NA
87	87	3A	3		A	Porch	Porch	Metal	Rail cap	Peeling	Beige		3.3	10/9/2001 17:54:49	1 of 1	2.0	NEG	0.12 ± 0.37	1.34 ± 2.02	0.12 ± 0.37	NA
88	88	3A	3		A	Porch	Door	Metal	Door	Peeling	Beige		7.9	10/9/2001 17:55:17	1 of 1	4.8	NEG	0.07 ± 0.24	-0.16 ± 1.09	0.07 ± 0.24	NA
89	89	3A	3		A	Exterior	Unlisted	Metal	Downspout	Peeling	Beige		3.2	10/9/2001 17:56:06	1 of 1	1.0	NEG	0.01 ± 0.02	1.44 ± 2.08	0.01 ± 0.02	NA
90	90	3A	3		A	Exterior	Ext Wall	Metal	Foundation	Peeling	Beige		10.2	10/9/2001 17:56:31	1 of 1	2.1	NEG	0.02 ± 0.20	0.07 ± 0.93	0.02 ± 0.20	NA
91	91	3A	3		A	Exterior	Ext Wall	Metal	Downspout	Peeling	Beige		3.2	10/9/2001 17:58:49	1 of 1	1.0	NEG	0.02 ± 0.10	-0.98 ± 1.94	0.02 ± 0.10	NA
92	92	3B	3	1	A	Hall	Wall	Concrte		Fair	White		10.2	10/9/2001 18:11:01	1 of 1	1.0	NEG	0.00 ± 0.05	-0.73 ± 0.92	0.00 ± 0.05	NA
93	93	3B	3	1	A	Hall	Wall	Concrte		Fair	Red		7.9	10/9/2001 18:11:36	1 of 1	1.0	NEG	0.00 ± 0.01	-0.80 ± 1.13	0.00 ± 0.01	NA
94	94	3B	3	1	C	Hall	Wall	Concrte		Fair	Beige		12.6	10/9/2001 18:12:06	1 of 1	9.2	NEG	0.08 ± 0.14	-0.30 ± 0.76	-0.30 ± 0.76	NA
95	95	3B	3	1	C	Hall	Door	Metal	Jamb	Fair	Grey		3.2	10/9/2001 18:12:51	1 of 1	4.4	NEG	0.06 ± 0.27	0.31 ± 1.71	0.06 ± 0.27	NA
96	96	3B	3	1	C	Hall	Door	Wood	Door	Fair	Tan		3.2	10/9/2001 18:13:14	1 of 1	1.0	NEG	0.00 ± 0.15	-1.02 ± 1.49	0.00 ± 0.15	NA
97	97	3B	3	1	C	Locker Room	Locker	Metal	Door	Fair	Red		5.1	10/9/2001 18:14:10	1 of 1	1.0	NEG	0.55 ± 0.19	0.29 ± 1.37	0.55 ± 0.19	NA
98	98	3B	3	1.5	C	Stairs (W)	Locker	Metal	Door	Fair	Red		3.0	10/9/2001 18:15:01	1 of 1	7.2	NEG	0.13 ± 0.28	0.27 ± 1.76	0.13 ± 0.28	NA
99	99	3B	3	1.5	B	Stairs (W)	Stairs	Wood	Rail cap	Fair	Tan		3.1	10/9/2001 18:16:06	1 of 1	1.0	NEG	0.00 ± 0.03	-1.72 ± 1.70	0.00 ± 0.03	NA
100	100	3B	3	2	C	GYM	Wall	Concrte		Fair	Beige		10.2	10/9/2001 18:17:26	1 of 1	1.0	NEG	0.00 ± 0.09	-0.39 ± 0.89	0.00 ± 0.09	NA
101	101	3B	3	2	C	GYM	Door	Metal	Casing	Fair	Grey		3.2	10/9/2001 18:18:04	1 of 1	1.8	NEG	0.02 ± 0.26	0.50 ± 1.92	0.02 ± 0.26	NA
102	102	3B	3	2	C	GYM	Door	Wood	Door	Fair	Tan		3.1	10/9/2001 18:18:34	1 of 1	1.0	NEG	0.00 ± 0.16	0.35 ± 1.31	0.00 ± 0.16	NA
103	103	3B	3	2	D	GYM	Wall	Wood	Baseboard	Fair	Tan		3.1	10/9/2001 18:19:02	1 of 1	1.0	NEG	0.00 ± 0.14	-0.96 ± 1.65	0.00 ± 0.14	NA
104	104	3B	3	2	A	GYM	Bench	Wood	Unlisted	Fair	Tan		3.2	10/9/2001 18:19:35	1 of 1	1.0	NEG	0.00 ± 0.13	-0.37 ± 1.13	0.00 ± 0.13	NA
105	105	3B	3	2		GYM	Floor	Wood		Fair	Tan		3.1	10/9/2001 18:20:10	1 of 1	1.0	NEG	0.00 ± 0.18	-1.27 ± 1.84	0.00 ± 0.18	NA
106	106	3B	3	2		GYM	Floor	Wood		Fair	Red		5.2	10/9/2001 18:20:27	1 of 1	1.2	NEG	0.46 ± 0.25	1.06 ± 1.35	0.46 ± 0.25	NA
107	107	3B	3	2		GYM	Floor	Wood		Fair	Black		3.1	10/9/2001 18:20:49	1 of 1	1.0	NEG	0.00 ± 0.02	0.46 ± 1.92	0.00 ± 0.02	NA
108	108	3B	3	2		Stairs (E)	Stairs	Wood	Rail cap	Fair	Yellow		3.1	10/9/2001 18:21:49	1 of 1	1.0	NEG	0.00 ± 0.12	-0.46 ± 1.75	0.00 ± 0.12	NA
109	109	3B	3	2	C	Hall (Entry)	Bench	Wood		Fair	Tan		3.2	10/9/2001 18:22:57	1 of 1	1.0	NEG	0.00 ± 0.15	-1.21 ± 1.43	0.00 ± 0.15	NA
110	110	3B	3	2	C	Hall (Entry)	Bookcase	Wood	Frame	Fair	Tan		3.1	10/9/2001 18:24:03	1 of 1	1.0	NEG	0.01 ± 0.03	-0.67 ± 1.51	0.01 ± 0.03	NA
111	111	3B	3		C	Porch	Porch	Metal	Rail cap	Fair	White		3.3	10/9/2001 18:25:10	1 of 1	1.0	NEG	0.00 ± 0.13	-0.42 ± 1.82	0.00 ± 0.13	NA
112	112	3B	3		A	Porch	Porch	Metal	Baluster	Fair	White		3.2	10/9/2001 18:25:36	1 of 1	1.0	NEG	0.00 ± 0.02	0.04 ± 1.95	0.00 ± 0.02	NA
113	113	3	3			Calibrate							20.6	10/9/2001 18:26:40	1 of 1	1.0	POS	1.06 ± 0.11	0.50 ± 0.53	1.06 ± 0.11	NA
114	114	3	3			Calibrate							9.6	10/9/2001 18:27:29	1 of 1	1.0	POS	1.08 ± 0.23	-0.22 ± 0.79	1.08 ± 0.23	NA
115	115	3	3			Calibrate							20.6	10/9/2001 18:27:54	1 of 1	1.0	POS	1.07 ± 0.15	0.42 ± 0.53	1.07 ± 0.15	NA

Senn-Thomas Middle School
204 Main St., Herculaneum, MO 63048
Serial #XL309-U1807NR0805 Site: 204 Main St., Herculaneum, MO 63048 Date: 10/9/2001

No	XLNo	Site	Insp	Flr	Side	Room	Strc	Sub	Feat	Cnd	Clr	Note	Ssec	Date/Time	Cycle	DI	Result	Pbl ± Prec	Pbk ± Prec	Pbc ± Prec	Res ± Prec
2	2	3	3			Calibrate							20.6	10/9/2001 15:26:04	1 of 1	1.0	POS	1.06 ± 0.12	0.68 ± 0.53	1.06 ± 0.12	NA
3	3	3	3			Calibrate							20.6	10/9/2001 15:26:52	1 of 1	1.0	POS	1.05 ± 0.15	0.33 ± 0.50	1.05 ± 0.15	NA
113	113	3	3			Calibrate							20.6	10/9/2001 18:26:40	1 of 1	1.0	POS	1.06 ± 0.11	0.50 ± 0.53	1.06 ± 0.11	NA
114	114	3	3			Calibrate							9.6	10/9/2001 18:27:29	1 of 1	1.0	POS	1.08 ± 0.23	-0.22 ± 0.79	1.08 ± 0.23	NA
115	115	3	3			Calibrate							20.6	10/9/2001 18:27:54	1 of 1	1.0	POS	1.07 ± 0.15	0.42 ± 0.53	1.07 ± 0.15	NA

PAINTED SURFACES

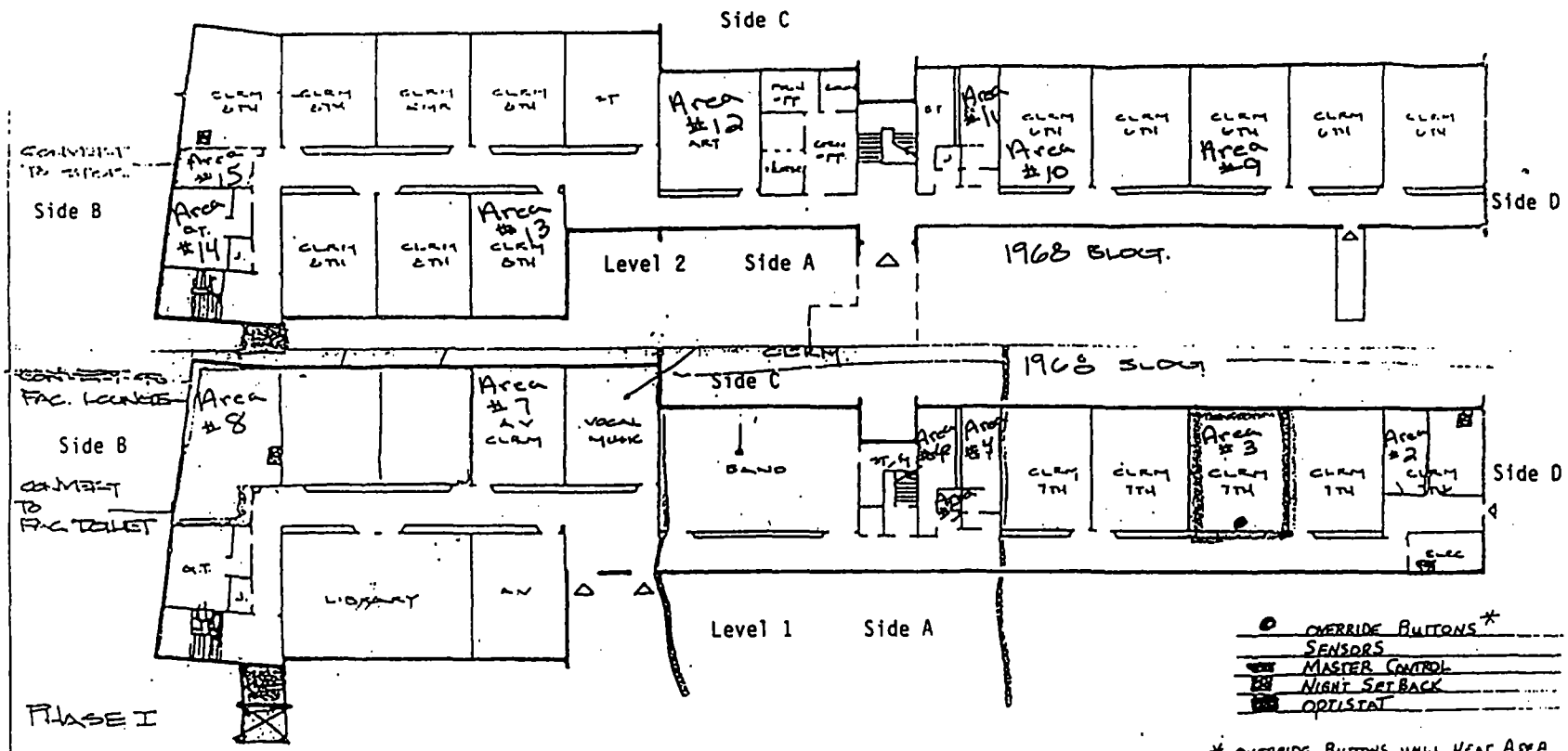

- OVERRIDE BUTTONS *
- SENSORS
- MASTER CONTROL
- NIGHT SETBACK
- OPTISTAT

* OVERRIDE BUTTONS WILL HEAT AREA IN RED FOR TWO HOURS.

OVERRIDE BUTTON FOR GYM BUILDING LOCATED INSIDE STOREROOM IN GYM

DUNKLIN R-5 SC

P. JOHN HOENER ARCHITECTS • PLANN ST. LOUIS

DUNKLIN R

P. JOHN HOE ARCHITECTS • ST.

job no.

date issued

date revised

Side C

Sran Thomas Middle School.

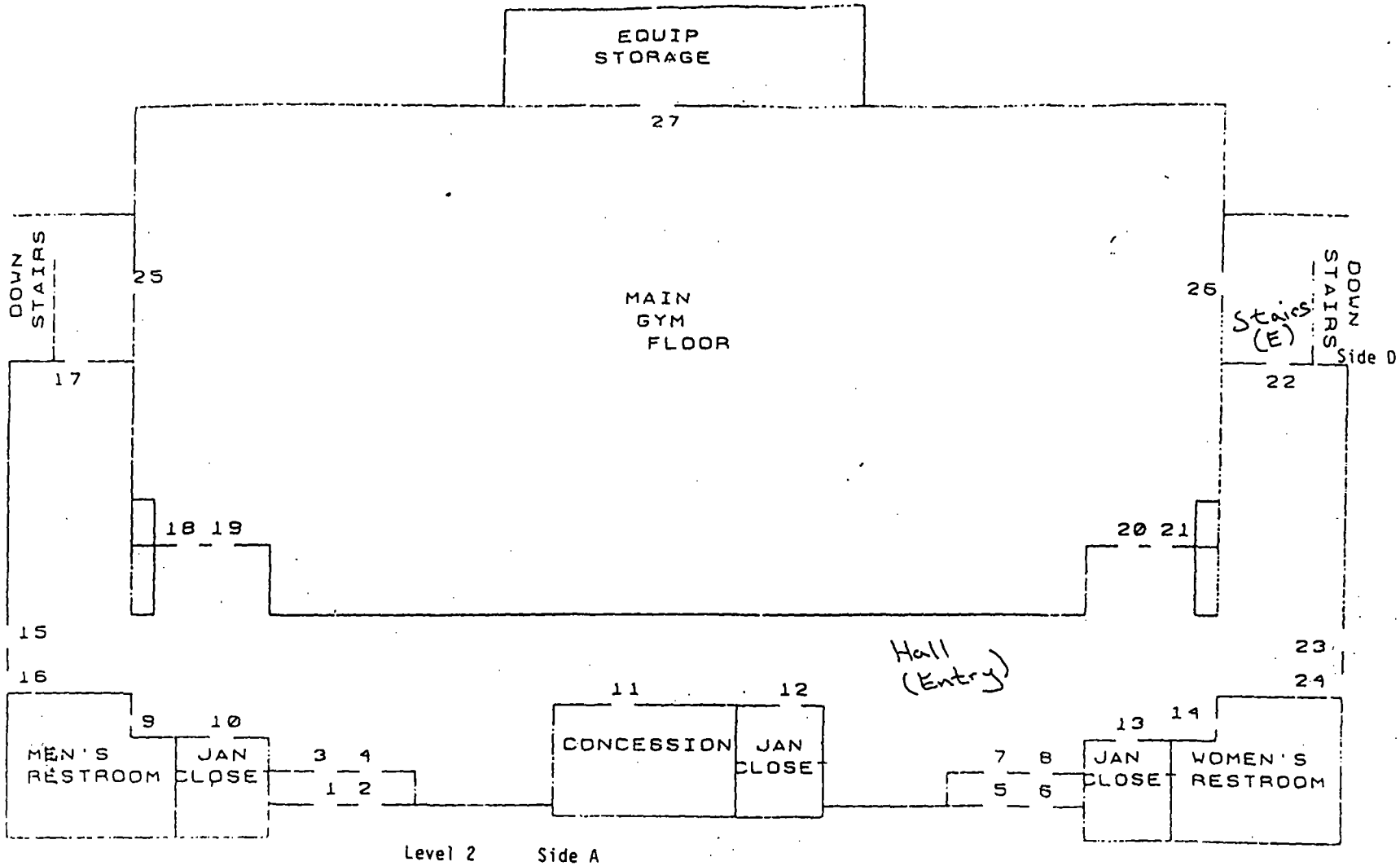

Senn-Thomas Middle School

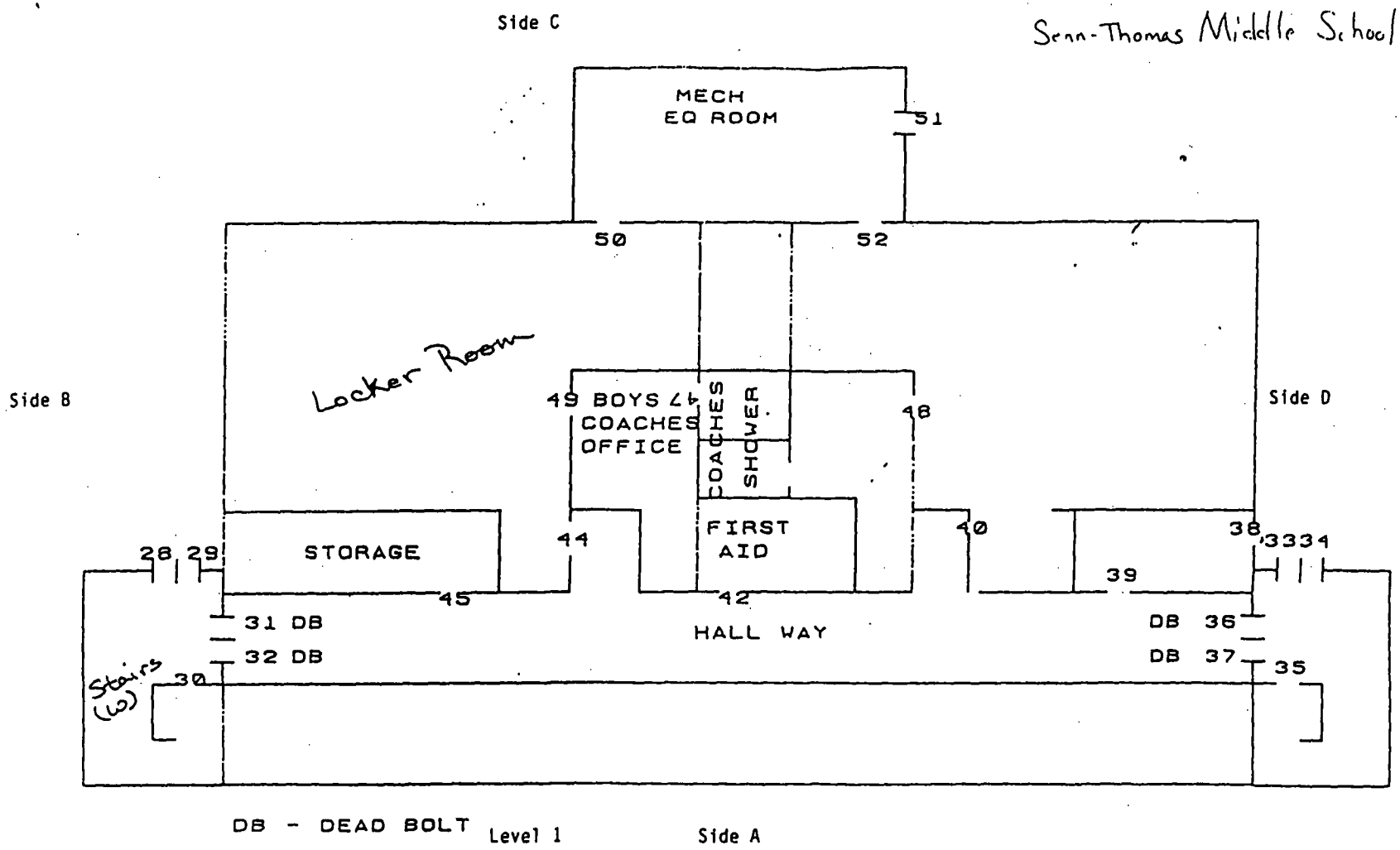

ICMCS

Inspections Construction Management Consulting Services

PEVELY PRIMARY SCHOOL
300 COUNTY RD.
PEVELY, MISSOURI 63070

SITE VISIT & SAMPLING – Oct. 10, 2001

SITE 4A – Main School Building
Level 1.
1966 Addition – Levels 1 & 2.

SITE 4B – Bus Garage
Exterior only.

SITE 4C – Trailer
Exterior only.

ICMCS, INC.
P.O. Box 4023
Florissant, MO 63032-4023

Office: 314-837-2948
Fax: 314-837-2948

Simple tests for serious hazards.™
ometest
Analysis by METS Laboratories
mallwood Village Center
rf, MD 20602
ree: 800.604.1995 Fax: 301.870.1701

Lead Dust Wipe Analysis Report

Report Number: 01101200105A
Received Date / Time: 10/12/2001 10:25:12 AM
Reported Date / Time: 10/16/2001 10:50:59 AM
Method: EPA SW846,7420

ddress:
ounty Road Pevely MO 63070

:
CS, Inc.
ox 4023
ssant, MO 63031

AIHA Accreditation #: 102722

unt Number: 50
Fax Number: 636/928-6667

Laboratory Results

Janet R. Chichester, QA/QC

TS nple #	Client Sample ID Collection Location	Surface	Collected Date Analyzed Date	Total Pb µg	Area ft²	Pb µg/ ft²	Narr. ID
5	PP-114 AC LEDGE SW WIN	NP	10/10/2001 10/15/2001	828.9	Not Provided	Not Calculated	
6	PP-115 MAIN ENTRANCE	FL	10/10/2001 10/15/2001	18.7	0.50	37.3	
7	PP-116 NORTH ENTRANCE	FL	10/10/2001 10/15/2001	<10.0	0.50	Not Detectable	
8	PP-117 GYM WIN LEDGE	SL	10/10/2001 10/15/2001	27.1	0.25	108.4	
9	PP-118 CAFE FL EAST DR	FL	10/10/2001 10/15/2001	<10.0	0.50	Not Detectable	
10	PP-119 KT N WIN LEDGE	SL	10/10/2001 10/15/2001	39.0	0.25	156.0	
11	PP-120 CAFE WEST WIN	SL	10/10/2001 10/15/2001	63.1	0.25	252.2	
12	PP-121 W ENTR HEAT REG	NP	10/10/2001 10/15/2001	12.9	0.25	51.6	
13	PP-122 RM12	FL	10/10/2001 10/15/2001	<10.0	0.50	Not Detectable	
14	PP-123 E ENT CORRIDOR	FL	10/10/2001 10/15/2001	<10.0	0.50	Not Detectable	
15	PP-124 LIBRARY SHELF	NP	10/10/2001 10/15/2001	15.1	0.50	30.1	
16	PP-125 E WIN LEDGE LIB	SL	10/10/2001 10/15/2001	26.4	0.25	105.4	
17	PP-126 AC UNIT TOP	NP	10/10/2001 10/15/2001	27.3	0.25	109.0	
18	PP-127 FLOOR	FL	10/10/2001 10/15/2001	<10.0	0.50	Not Detectable	
19	PP-128 E DOOR FLOOR	FL	10/10/2001 10/15/2001	12.3	0.50	24.6	

The Federal lead guidelines for leaded dust clearance levels by wipe sampling; Floors (FL) - 40 µg/ft², Interior Window Sills (SL) - 250 µg/ft², Window Wells (WW) - 400 µg/ft². The Reporting Limit (RL) is 10.0 µg/ft².

< means "less than"

Simple tests for serious hazards.™
nometest
Analysis by METS Laboratories
'9 Smallwood Village Center
'aldorf, MD 20602
›ll Free: 800.604.1995 Fax: 301.870.1701

Lead Dust Wipe Analysis Report

Report Number: 01101200105A
Received Date / Time: 10/12/2001 10:25:12 AM
Reported Date / Time: 10/16/2001 10:50:59 AM
Method: EPA SW846,7420

st Address:
0 County Road Pevely MO 63070

ient:
:MCS, Inc.
) Box 4023
orissant, MO 63031

AIHA Accreditation #: 102722

count Number: MI50
Fax Number: 636/928-6667

Laboratory Results

Janet R. Chichester, QA/QC

METS Sample #	Client Sample ID Collection Location	Surface	Collected Date Analyzed Date	Total Pb µg	Area ft²	Pb µg/ ft²	Narr. ID
20	PP-129 WIN LEDGE EXT S	NP	10/10/2001 10/15/2001	638.9	0.10	6571.5	
21	PP-130 S WIN LEDGE	SL	10/10/2001 10/15/2001	<10.0	0.25	Not Detectable	
22	PP-131 CORRIDOR FLOOR	FL	10/10/2001 10/15/2001	11.4	1.17	9.7	
23	PP-132 FLOOR CORRIDOR	FL	10/10/2001 10/15/2001	<10.0	0.50	Not Detectable	
24	PP-133 RM 101	FL	10/10/2001 10/15/2001	<10.0	0.50	Not Detectable	
25	PP-134 HEAT REGISTER	NP	10/10/2001 10/15/2001	21.9	0.25	87.4	
26	PP-135 TOY	NP	10/10/2001 10/15/2001	41.3	0.13	330.0	

The Federal lead guidelines for leaded dust clearance levels by wipe sampling: Floors (FL) - 40 µg/ft², Interior Window Sills (SL) - 250 µg/ft², Window Wells (WW) - 400 µg/ft². The Reporting Limit (RL) is 10.0 µg/ft².

Simple tests for serious hazards.™
ıometest
Analysis by METS Laboratories
) Smallwood Village Center
ıldorf, MD 20602
ıll Free: 800.604.1995 Fax: 301.870.1701

Lead in Soil Analysis Report

Report Number: 01101200105B
Received Date / Time: 10/12/2001 10:25:12 AM
Reported Date / Time: 10/17/2001 09:05:49 AM
Method: EPA SW846,7420

ıt Address:
0 County Road Pevely MO 63070

ıent:
MCS, Inc.
) Box 4023
orissant, MO 63031

count Number: M150
Fax Number: 636/928-6667

AIHA Accreditation #: 102722

Maria P. Perez, QA/QC Supervisor

Laboratory Results

METS Sample #	Client Sample ID Collection Location	Collected Date Analyzed Date	Total Pb µg	Pb µg/g, ppm*	Narr. ID
1	PP-110	10/10/2001	67.1	51.2	
	BLW B BOWL	10/16/2001			
2	PP-111	10/10/2001	221.1	163.6	
	BBALL DMND	10/16/2001			
3	PP-112	10/10/2001	58.0	49.9	
	BLW SWG SET	10/16/2001			
4	PP-113	10/10/2001	<10.0	Not Detectable	
	END OF SLIDE	10/16/2001			

The Federal lead guidelines for lead in soil is 400 µg/g (ppm) in play areas, and 1200 µg/g (ppm) in bare soil in the remainder of the yard. The Reporting Limit (RL) is 10.0 µg/g (ppm).

* parts per million < means "less than"

Fenwick Primary - Franklin K-5
DUST WIPES

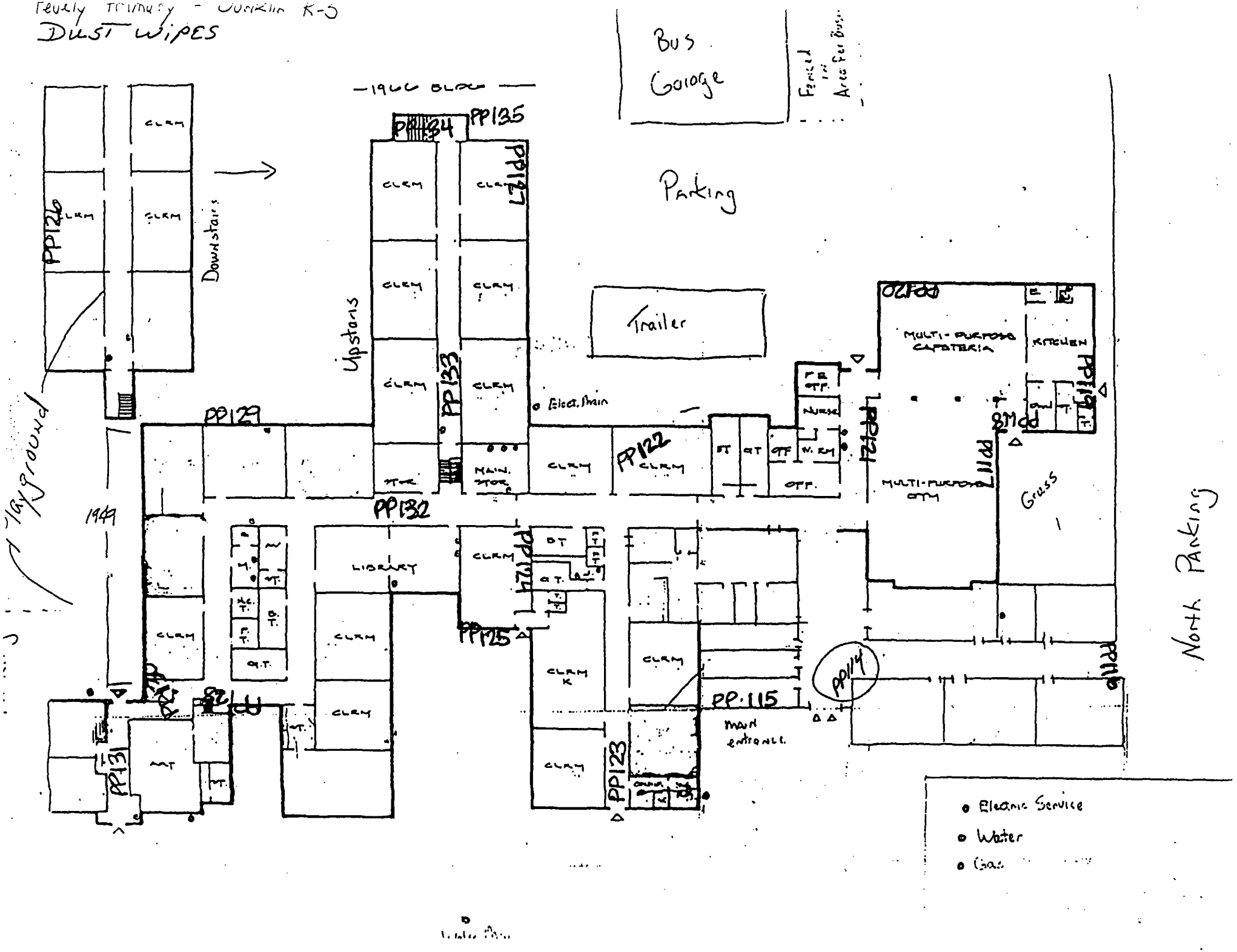

ICMCS
P.O.Box 4023, Florissant, MO 63043

Phone: 636-928-6599
Fax: 636-928-6667

Pevely Primary School
300 County Rd., Pevely, MO 63070
Serial #XL309-U1807NR0805 Site: 300 County Rd., Pevely, MO 63070 Date: 10/10/2001

No	XLNo	Site	Insp	Flr	Side	Room	Strc	Sub	Feat	Cnd	Clr	Note	Ssec	Date/Time	Cycle	DI	Result	Pbl ± Prec	Pbk ± Prec	Pbc ± Prec	Res ± Prec
1	1					Shutter Cal 1							42.7	10/10/2001 15:12:40	1 of 1	0.0	...	NA	NA	NA	503 ± NA
2	2	4	3			Calibrate							16.2	10/10/2001 15:13:35	1 of 1	1.1	POS	1.17 ± 0.19	0.16 ± 0.62	1.17 ± 0.19	NA
3	3	4	3			Calibrate							3.1	10/10/2001 15:14:13	1 of 1	1.0	NEG	0.60 ± 0.19	0.09 ± 1.32	0.60 ± 0.19	NA
4	4	4	3			Calibrate							9.7	10/10/2001 15:14:25	1 of 1	1.0	POS	1.04 ± 0.17	-0.39 ± 0.75	1.04 ± 0.17	NA
5	5	4	3			Calibrate							20.6	10/10/2001 15:14:49	1 of 1	1.1	POS	1.13 ± 0.16	0.55 ± 0.52	1.13 ± 0.16	NA
6	6	4	3			Calibrate							20.6	10/10/2001 15:15:43	1 of 1	1.0	POS	1.03 ± 0.10	0.52 ± 0.50	1.03 ± 0.10	NA
7	7	4	3			Calibrate							14.0	10/10/2001 15:16:31	1 of 1	1.1	POS	1.16 ± 0.20	0.02 ± 0.67	1.16 ± 0.20	NA
8	8	4A	3	1		Exterior	Plygnd Eqp	Metal		Peeling	Red		4.7	10/10/2001 15:19:42	1 of 1	3.9	NEG	0.09 ± 0.19	0.26 ± 1.37	0.09 ± 0.19	NA
9	9	4A	3	1		Exterior	Plygnd Eqp	Metal		Peeling	White		4.8	10/10/2001 15:20:06	1 of 1	4.7	NEG	0.04 ± 0.19	0.96 ± 1.35	0.04 ± 0.19	NA
10	10	4A	3	1		Exterior	Plygnd Eqp	Metal		Peeling	Green		3.1	10/10/2001 15:20:31	1 of 1	1.0	NEG	0.01 ± 0.02	0.66 ± 1.73	0.01 ± 0.02	NA
11	11	4A	3	1		Exterior	Swing Set	Metal		Peeling	Yellow		15.4	10/10/2001 15:21:02	1 of 1	10.0	INCOM	0.47 ± 0.91	0.46 ± 0.71	0.46 ± 0.71	NA
12	12	4A	3	1		Exterior	Swing Set	Metal		Peeling	Yellow		28.4	10/10/2001 15:21:47	1 of 1	10.0	NEG	0.57 ± 0.38	0.47 ± 0.50	0.47 ± 0.50	NA
13	13	4A	3	1		Exterior	Plygnd Eqp	Metal		Peeling	Yellow		13.1	10/10/2001 15:23:24	1 of 1	10.0	NEG	0.17 ± 1.06	-0.15 ± 0.73	-0.15 ± 0.73	NA
14	14	4A	3	1		Exterior	Plygnd Eqp	Metal		Peeling	Green		5.5	10/10/2001 15:24:21	1 of 1	1.1	NEG	0.05 ± 0.10	-0.84 ± 1.45	0.05 ± 0.10	NA
15	15	4A	3	1		Exterior	Plygnd Eqp	Metal		Peeling	Red		3.2	10/10/2001 15:24:48	1 of 1	1.0	NEG	0.04 ± 0.06	-0.71 ± 1.79	0.04 ± 0.06	NA
16	16	4A	3	1		Exterior	Plygnd Eqp	Metal		Peeling	Red		3.2	10/10/2001 15:25:01	1 of 1	1.4	NEG	0.06 ± 0.26	-0.33 ± 1.63	0.06 ± 0.26	NA
17	17	4A	3	1		Exterior	Grounds	Metal	Fence	Peeling	Silver		4.4	10/10/2001 15:26:21	1 of 1	1.0	NEG	0.01 ± 0.03	0.51 ± 1.21	0.01 ± 0.03	NA
18	18	4A	3	1		Exterior	Grounds	Metal	Fence	Peeling	Silver		5.9	10/10/2001 15:26:50	1 of 1	1.0	NEG	0.03 ± 0.15	0.42 ± 1.08	0.03 ± 0.15	NA
19	19	4A	3	1	A	Exterior	Door	Wood	Door	Peeling	Grey		3.2	10/10/2001 15:45:14	1 of 1	1.2	NEG	0.10 ± 0.22	0.25 ± 1.16	0.10 ± 0.22	NA
20	20	4A	3	1	A	Exterior	Door	Wood	Door	Peeling	Grey		3.2	10/10/2001 15:45:31	1 of 1	1.0	NEG	0.18 ± 0.20	0.97 ± 1.34	0.18 ± 0.20	NA
21	21	4A	3	1	A	Exterior	Door	Wood	Casing	Peeling	Grey		21.4	10/10/2001 15:45:56	1 of 1	2.7	NEG	0.81 ± 0.24	0.64 ± 0.43	0.81 ± 0.24	NA
22	22	4A	3	1	A	Exterior	Door	Wood	Casing	Peeling	Grey		21.4	10/10/2001 15:46:55	1 of 1	2.6	NEG	0.84 ± 0.24	1.17 ± 0.46	0.84 ± 0.24	NA
23	23	4A	3	1	A	Exterior	Door	Wood	Door	Peeling	Grey		21.3	10/10/2001 15:48:07	1 of 1	2.5	NEG	0.83 ± 0.23	0.89 ± 0.54	0.83 ± 0.23	NA
24	24	4A	3	1	A	Exterior	Ceiling	Wood		Peeling	White		17.2	10/10/2001 16:12:35	1 of 1	3.4	NEG	0.25 ± 0.22	0.67 ± 0.50	0.25 ± 0.22	NA
25	25	4A	3	1	A	Exterior	Window	Metal	Casing	Peeling	Grey		7.8	10/10/2001 16:15:47	1 of 1	1.5	NEG	0.42 ± 0.21	0.31 ± 1.15	0.42 ± 0.21	NA
26	26	4A	3	1	A	Exterior	Window	Metal	Casing	Peeling	White		8.0	10/10/2001 16:16:12	1 of 1	1.0	NEG	0.00 ± 0.12	-1.28 ± 1.04	0.00 ± 0.12	NA
27	27	4A	3	1	A	Exterior	Door	Wood	Door	Peeling	Grey		32.8	10/10/2001 16:16:46	1 of 1	3.6	POS	1.14 ± 0.28	1.09 ± 0.41	1.14 ± 0.28	NA
28	28	4A	3	1	A	Exterior	Ext Wall	Concrte	Foundation	Fair	Grey		3.3	10/10/2001 16:18:33	1 of 1	1.0	INCOM	0.00 ± 0.07	-0.22 ± 1.61	0.00 ± 0.07	NA
29	29	4A	3	1	A	Exterior	Ext Wall	Concrte	Foundation	Fair	Grey		12.6	10/10/2001 16:18:51	1 of 1	1.0	NEG	0.01 ± 0.04	-0.37 ± 0.72	0.01 ± 0.04	NA
30	30	4A	3	1	A	Porch	Porch	Metal	Rail cap	Peeling	Grey		5.0	10/10/2001 16:19:52	1 of 1	1.0	NEG	0.05 ± 0.08	0.25 ± 1.40	0.05 ± 0.08	NA
31	31	4A	3	1	A	Porch	Porch	Metal	Rail cap	Peeling	Grey		3.2	10/10/2001 16:20:15	1 of 1	1.0	NEG	0.01 ± 0.09	0.85 ± 1.85	0.01 ± 0.09	NA
32	32	4A	3	1	A	Exterior	Ext Wall	Brick	Cellar win	Peeling	Grey		7.9	10/10/2001 16:21:28	1 of 1	2.0	NEG	0.22 ± 0.21	-0.26 ± 1.06	0.22 ± 0.21	NA
33	33	4A	3	1	A	Exterior	Ext Wall	Concrte	Celwin sill	Peeling	Red		12.6	10/10/2001 16:22:00	1 of 1	2.5	NEG	0.16 ± 0.17	0.07 ± 0.78	0.16 ± 0.17	NA
34	34	4A	3	1	B	Porch	Porch	Metal	Columns	Peeling	Grey		12.0	10/10/2001 16:23:20	1 of 1	4.0	NEG	0.45 ± 0.42	0.87 ± 0.86	0.45 ± 0.42	NA
35	35	4A	3	1	B	Porch	Porch	Wood	Ceiling	Peeling	Grey		5.5	10/10/2001 16:24:07	1 of 1	1.5	NEG	0.23 ± 0.21	0.22 ± 0.92	0.23 ± 0.21	NA
36	36	4A	3	1	C	Exterior	Porch	Metal	Downspout	Peeling	White		3.1	10/10/2001 16:24:43	1 of 1	1.2	NEG	0.19 ± 0.27	-0.12 ± 1.43	0.19 ± 0.27	NA
37	37	4A	3	1	C	Exterior	Porch	Metal	Downspout	Peeling	Red		12.6	10/10/2001 16:25:04	1 of 1	1.0	NEG	0.01 ± 0.03	0.25 ± 0.45	0.25 ± 0.45	NA
38	38	4A	3	1	B	Exterior	Unlisted	Metal	Pipes	Peeling	Green		11.6	10/10/2001 16:25:52	1 of 1	3.7	NEG	0.47 ± 0.43	-0.34 ± 0.87	0.47 ± 0.43	NA
39	39	4A	3	1	B	Porch	Porch	Metal	Rail Lwr	Peeling	Grey		3.3	10/10/2001 16:27:04	1 of 1	1.0	NEG	0.00 ± 0.06	-0.54 ± 1.82	0.00 ± 0.06	NA
40	40	4A	3	1	B	Exterior	Door	Metal	Door	Peeling	Grey		3.3	10/10/2001 16:28:51	1 of 1	1.3	NEG	0.03 ± 0.32	-0.39 ± 1.78	0.03 ± 0.32	NA
41	41	4A	3	1	D	Exterior	Door	Metal	Casing	Peeling	Other		5.6	10/10/2001 16:29:35	1 of 1	3.6	NEG	0.09 ± 0.42	0.08 ± 1.27	0.09 ± 0.42	NA
42	42	4B	3	1	A	Exterior (Bus Gar.)	Wall	Other	Wall	Peeling	Green		3.1	10/10/2001 16:30:37	1 of 1	1.0	NEG	0.00 ± 0.16	-0.26 ± 1.61	0.00 ± 0.16	NA
43	43	4A	3	1	D	Exterior	Window	Metal	Casing	Peeling	Grey		21.5	10/10/2001 16:31:23	1 of 1	1.4	POS	1.09 ± 0.18	1.03 ± 0.64	1.09 ± 0.18	NA
44	44	4A	3	1	D	Exterior	Window	Metal	Casing	Peeling	Red		5.2	10/10/2001 16:32:27	1 of 1	1.5	POS	2.61 ± 0.71	4.02 ± 1.60	2.61 ± 0.71	NA
45	45	4C	3	1	D	Exterior (Trailer)	Guttering	Metal	Downspout	Fair	Brown		10.3	10/10/2001 16:34:02	1 of 1	1.4	NEG	0.01 ± 0.15	0.06 ± 0.53	0.06 ± 0.53	NA
46	46	4A	3	1	C	Exterior	Unlisted	Metal	Pipes	Peeling	Pink		3.1	10/10/2001 16:36:02	1 of 1	1.0	NEG	0.01 ± 0.26	-0.10 ± 1.86	0.01 ± 0.26	NA
47	47	4A	3	1	D	Exterior	Wall	Metal	Downspout	Peeling	White		3.3	10/10/2001 16:36:41	1 of 1	1.2	NEG	0.01 ± 0.21	0.67 ± 2.04	0.01 ± 0.21	NA
48	48	4A	3	1	A	Exterior	Wall	Metal	Downspout	Peeling	Black		3.1	10/10/2001 16:37:59	1 of 1	4.9	NEG	0.07 ± 0.28	-1.10 ± 1.85	0.07 ± 0.28	NA
49	49	4A	3	1	D	Exterior	Wall	Concrte		Fair	Beige		8.0	10/10/2001 16:38:44	1 of 1	1.0	NEG	0.00 ± 0.08	-0.54 ± 0.66	0.00 ± 0.08	NA
50	50	4A	3	1	A	Area 1	Wall	Concrte		Fair	Blue		10.3	10/10/2001 16:45:33	1 of 1	1.0	NEG	0.00 ± 0.01	-0.65 ± 0.80	-0.65 ± 0.80	NA
51	51	4A	3	1	A	Area 1	Wall	Drywall		Fair	Blue		3.2	10/10/2001 16:48:33	1 of 1	1.0	NEG	0.00 ± 0.14	-0.94 ± 1.25	0.00 ± 0.14	NA
52	52	4A	3	1	C	Area 2 (GRR)	Wall	Concrte		Fair	Blue		10.3	10/10/2001 16:50:46	1 of 1	1.0	NEG	0.00 ± 0.01	0.03 ± 0.83	0.00 ± 0.01	NA
53	53	4A	3	1	C	Area 2 (GRR)	Wall	Concrte		Fair	Pink		12.6	10/10/2001 16:51:15	1 of 1	2.1	NEG	0.01 ± 0.11	-0.04 ± 0.74	-0.04 ± 0.74	NA
54	54	4A	3	1	C	Area 3	Wall	Brick		Fair	White		10.3	10/10/2001 16:53:20	1 of 1	1.0	NEG	0.01 ± 0.16	-0.82 ± 0.95	0.01 ± 0.16	NA
55	55	4A	3	1	B	Area 3	Wall	Concrte		Fair	White		17.3	10/10/2001 16:53:55	1 of 1	10.0	NEG	0.08 ± 0.15	0.14 ± 0.64	0.14 ± 0.64	NA
56	56	4A	3	1	C	Area 3	Door	Wood	Casing	Fair	Tan		3.1	10/10/2001 16:54:51	1 of 1	1.5	NEG	0.01 ± 0.04	0.49 ± 1.54	0.01 ± 0.04	NA
57	57	4A	3	1	A	Hall	Wall	Concrte		Fair	Blue		12.6	10/10/2001 16:56:04	1 of 1	1.8	NEG	0.00 ± 0.02	0.06 ± 0.73	0.06 ± 0.73	NA
58	58	4A	3	1	A	Hall	Wall	Drywall		Fair	White		10.2	10/10/2001 16:56:48	1 of 1	1.0	NEG	0.00 ± 0.08	-0.29 ± 0.67	-0.29 ± 0.67	NA
59	59	4A	3	1	D	Hall	Wall	Concrte		Fair	White		12.6	10/10/2001 16:57:58	1 of 1	1.5	NEG	0.01 ± 0.11	0.51 ± 0.68	0.01 ± 0.11	NA

P.O.Box 4023, Florissant, MO 63043

Phone: 636-928-6599
Fax: 636-928-6667

Site: 300 County Rd., Pevely, MO 63070 Date: 10/10/2001

No	XLNo	Site	Insp	Flr	Side	Room	Strc	Sub	Feat	Cnd	Clr	Note	Ssec	Date/Time	Cycle	DI	Result	Pbl ± Prec	Pbk ± Prec	Pbc ± Prec	Res ± Prec
60	60	4A	3	1	C	Hall	Wall	Brick		Fair	Blue		12.5	10/10/2001 16:59:23	1 of 1	1.9	NEG	0.03 ± 0.13	-0.12 ± 0.85	0.03 ± 0.13	NA
61	61	4A	3	1	B	Hall	Wall	Brick		Fair	White		10.3	10/10/2001 17:00:16	1 of 1	4.9	NEG	0.03 ± 0.13	-0.45 ± 0.74	-0.45 ± 0.74	NA
62	62	4A	3	1	B	Hall	Door	Wood	Door	Fair	Brown		3.1	10/10/2001 17:01:08	1 of 1	1.0	NEG	0.01 ± 0.25	0.41 ± 1.72	0.01 ± 0.25	NA
63	63	4A	3	1	B	Hall	Door	Wood	Casing	Fair	Blue		3.1	10/10/2001 17:01:29	1 of 1	1.0	NEG	0.13 ± 0.09	-0.27 ± 1.24	0.13 ± 0.09	NA
64	64	4A	3	1	D	Hall	Door	Wood	Door	Fair	Blue		3.2	10/10/2001 17:02:06	1 of 1	1.1	NEG	0.02 ± 0.32	-0.53 ± 1.06	0.02 ± 0.32	NA
65	65	4A	3	1	C	Hall	Wall	Plaster		Fair	Blue		5.6	10/10/2001 17:03:48	1 of 1	1.0	NEG	0.00 ± 0.11	-0.39 ± 1.02	0.00 ± 0.11	NA
66	66	4A	3	1	A	Hall	Door	Wood	Door	Poor	Blue		0.9	10/10/2001 17:13:24	1 of 1	10.0	INCOM	>>5.0	-2.67 ± 8.02	-2.67 ± 8.02	NA
67	67	4A	3	1	A	Hall	Door	Wood	Door	Poor	Blue		21.3	10/10/2001 17:13:28	1 of 1	2.9	NEG	0.82 ± 0.26	0.61 ± 0.52	0.82 ± 0.26	NA
68	68	4A	3	1	A	Hall	Door	Wood	Door	Poor	Blue		16.9	10/10/2001 17:14:32	1 of 1	3.6	POS	1.01 ± 0.38	0.20 ± 0.55	1.01 ± 0.38	NA
69	69	4A	3	1	A	Hall	Door	Wood	Jamb	Poor	Blue		3.2	10/10/2001 17:15:22	1 of 1	1.5	NEG	0.20 ± 0.31	0.28 ± 1.57	0.20 ± 0.31	NA
70	70	4A	3	1		Hall	Floor	Other		Poor	Grey		10.3	10/10/2001 17:16:24	1 of 1	1.0	NEG	0.00 ± 0.01	-1.09 ± 0.98	0.00 ± 0.01	NA
71	71	4A	3	1		Hall	Ceiling	Wood		Poor	White		3.2	10/10/2001 17:17:26	1 of 1	1.1	NEG	0.04 ± 0.24	-0.54 ± 1.27	0.04 ± 0.24	NA
72	72	4A	3	1	B	Hall (1966)	Wall	Concrte		Poor	Blue		10.3	10/10/2001 17:19:47	1 of 1	1.3	NEG	0.01 ± 0.13	-0.50 ± 0.81	-0.50 ± 0.81	NA
73	73	4A	3	1	D	Hall (1966)	Wall	Concrte		Fair	White		5.6	10/10/2001 17:20:33	1 of 1	1.0	INCOM	0.01 ± 0.17	-0.96 ± 1.17	0.01 ± 0.17	NA
74	74	4A	3	1	C	Hall (1966)	Door	Metal	Jamb	Fair	Blue		3.2	10/10/2001 17:21:17	1 of 1	1.5	NEG	0.02 ± 0.31	0.57 ± 1.96	0.02 ± 0.31	NA
75	75	4A	3	1	C	Hall (1966)	Wall	Concrte		Fair	Beige		10.3	10/10/2001 17:22:03	1 of 1	2.2	NEG	0.08 ± 0.16	-0.20 ± 0.80	-0.20 ± 0.80	NA
76	76	4A	3	1	A	Hall (1966)	Wall	Concrte		Fair	Beige		10.3	10/10/2001 17:22:37	1 of 1	1.7	NEG	0.07 ± 0.12	0.05 ± 0.85	0.07 ± 0.12	NA
77	77	4A	3	1	D	Stairs (W)	Door	Metal	Casing	Poor	Brown		3.2	10/10/2001 17:23:52	1 of 1	1.0	NEG	0.01 ± 0.10	-0.79 ± 1.83	0.01 ± 0.10	NA
78	78	4A	3	1	C	Stairs (W)	Wall	Metal	Wall Rgstr	Poor	Beige		3.1	10/10/2001 17:24:24	1 of 1	1.0	NEG	0.01 ± 0.11	-0.28 ± 1.97	0.01 ± 0.11	NA
79	79	4A	3	1.5	A	Stairs (W)	Stairs	Metal	Stringer	Fair	Brown		5.2	10/10/2001 17:25:04	1 of 1	1.4	POS	2.71 ± 0.70	3.81 ± 1.77	2.71 ± 0.70	NA
80	80	4A	3	1.5	A	Stairs (W)	Stairs	Wood	Rail cap	Fair	Brown		3.1	10/10/2001 17:25:36	1 of 1	1.0	NEG	0.02 ± 0.38	-0.58 ± 1.69	0.02 ± 0.38	NA
81	81	4A	3	1.5	C	Stairs (W)	Stairs	Wood	Rail cap	Poor	Beige		3.1	10/10/2001 17:26:15	1 of 1	1.0	NEG	0.03 ± 0.13	0.25 ± 1.42	0.03 ± 0.13	NA
82	82	4A	3	1.5	C	Stairs (W)	Stairs	Metal	Baluster	Poor	Brown		9.6	10/10/2001 17:26:47	1 of 1	1.2	POS	1.58 ± 0.31	2.49 ± 1.17	1.58 ± 0.31	NA
83	83	4A	3	1.5	C	Stairs (W)	Stairs	Metal	Baluster	Poor	Brown		9.6	10/10/2001 17:29:47	1 of 1	1.2	POS	1.62 ± 0.33	1.82 ± 1.09	1.62 ± 0.33	NA
84	84	4A	3	1.5	C	Stairs (W)	Stairs	Metal	Riser	Poor	Brown		5.1	10/10/2001 17:30:42	1 of 1	1.4	POS	3.29 ± 0.84	4.51 ± 1.90	3.29 ± 0.84	NA
85	85	4A	3	1.5	C	Stairs (W)	Stairs	Metal	Tread	Poor	Brown		3.2	10/10/2001 17:31:16	1 of 1	1.0	NEG	0.00 ± 0.09	0.72 ± 1.91	0.00 ± 0.09	NA
86	86	4A	3	1.5	C	Stairs (W)	Stairs	Metal	Tread	Poor	Brown		12.7	10/10/2001 17:31:28	1 of 1	1.0	NEG	0.00 ± 0.01	-0.12 ± 0.84	-0.12 ± 0.84	NA
87	87	4A	3	1.5	C	Stairs (W)	Stairs	Metal	Baseboard Ins	Poor	Brown		5.2	10/10/2001 17:32:12	1 of 1	1.7	POS	3.31 ± 0.94	2.99 ± 1.74	3.31 ± 0.94	NA
88	88	4A	3	2	D	Stairs (W)	Window	Metal	Casing	Poor	Brown		3.2	10/10/2001 17:32:52	1 of 1	1.0	NEG	0.00 ± 0.06	-0.30 ± 1.79	0.00 ± 0.06	NA
89	89	4A	3	2	D	Stairs (W)	Window	Metal	Stool	Poor	White		10.3	10/10/2001 17:33:28	1 of 1	5.5	NEG	0.03 ± 0.07	-0.89 ± 0.89	0.03 ± 0.07	NA
90	90	4A	3	2	D	Hall (1966)	Wall	Drywall		Poor	Blue		5.6	10/10/2001 17:34:53	1 of 1	5.7	INCOM	0.05 ± 0.18	-0.26 ± 1.00	0.05 ± 0.18	NA
91	91	4A	3	2	B	Hall (1966)	Wall	Drywall		Poor	White		10.3	10/10/2001 17:35:28	1 of 1	3.3	NEG	0.01 ± 0.03	-0.51 ± 0.74	-0.51 ± 0.74	NA
92	92	4A	3	1.5	A	Stairs (E)	Stairs	Metal	Baseboard Ins	Poor	Brown		7.5	10/10/2001 17:37:48	1 of 1	2.0	POS	2.89 ± 0.77	3.26 ± 1.46	2.89 ± 0.77	NA
93	93	4A	3	1	D	Area 4 (Rm.14)	Wall	Metal		Fair	White		10.3	10/10/2001 17:42:18	1 of 1	1.0	NEG	0.00 ± 0.01	-0.07 ± 0.61	-0.07 ± 0.61	NA
94	94	4A	3	1	B	Area 4 (Rm.14)	Wall	Concrte		Fair	White		12.6	10/10/2001 17:43:04	1 of 1	1.0	NEG	0.00 ± 0.07	-0.17 ± 0.69	0.00 ± 0.07	NA
95	95	4A	3	1	B	Area 4 (Rm.14)	Unlisted	Wood	Unlisted	Fair	White		3.1	10/10/2001 17:43:47	1 of 1	1.6	NEG	0.12 ± 0.34	-0.56 ± 1.72	0.12 ± 0.34	NA
96	96	4A	3	1		Area 4 (Rm.14)	Floor	Other		Fair	Beige		10.3	10/10/2001 17:44:19	1 of 1	2.8	NEG	0.02 ± 0.17	-0.57 ± 0.98	-0.57 ± 0.98	NA
97	97	4A	3	1	B	Area 4 (Rm.14)	Unlisted	Wood	Unlisted	Fair	Brown		3.1	10/10/2001 17:45:04	1 of 1	1.0	NEG	0.00 ± 0.13	-0.49 ± 1.40	0.00 ± 0.13	NA
98	98	4A	3	1	B	Area 4 (Rm.14)	Unlisted	Metal	Unlisted	Poor	Blue		3.1	10/10/2001 17:45:39	1 of 1	2.7	NEG	0.03 ± 0.25	-0.55 ± 1.28	0.03 ± 0.25	NA
99	99	4A	3	1	C	Area 5 (GRR)	Door	Metal	Door	Poor	Blue		10.3	10/10/2001 17:49:09	1 of 1	6.3	NEG	0.08 ± 0.17	-0.47 ± 0.81	0.08 ± 0.17	NA
100	100	4A	3	1	D	Area 5 (GRR)	Door	Metal	Casing	Poor	Brown		3.3	10/10/2001 17:50:01	1 of 1	1.0	NEG	0.02 ± 0.03	-0.28 ± 2.03	0.02 ± 0.03	NA
101	101	4A	3	1	B	Area 6 (BRR)	Wall	Metal	(Stall)	Poor	White		3.2	10/10/2001 17:51:39	1 of 1	1.0	NEG	0.01 ± 0.21	-0.16 ± 1.36	0.01 ± 0.21	NA
102	102	4A	3	1	A	Area 7 (LIBRARY)	Wall	Concrte		Fair	Blue		10.2	10/10/2001 17:53:32	1 of 1	1.9	NEG	0.12 ± 0.14	-0.05 ± 0.75	0.12 ± 0.14	NA
103	103	4A	3	1	A	Area 7 (LIBRARY)	Wall	Concrte		Fair	Blue		12.6	10/10/2001 17:54:17	1 of 1	1.0	NEG	0.00 ± 0.08	0.27 ± 0.70	0.00 ± 0.08	NA
104	104	4A	3	1	C	Area 7 (LIBRARY)	Wall	Concrte		Fair	Yellow		7.9	10/10/2001 17:55:05	1 of 1	1.0	NEG	0.00 ± 0.04	-1.01 ± 0.83	0.00 ± 0.04	NA
105	105	4A	3	1	B	Area 7 (LIBRARY)	Wall	Drywall		Fair	Red		5.6	10/10/2001 17:56:04	1 of 1	1.0	NEG	0.00 ± 0.10	-0.18 ± 0.92	0.00 ± 0.10	NA
106	106	4A	3	1	B	Area 7 (LIBRARY)	Door	Wood	Door	Peeling	Brown		3.2	10/10/2001 17:56:41	1 of 1	1.0	NEG	0.08 ± 0.05	-1.60 ± 1.70	0.08 ± 0.05	NA
107	107	4A	3	1	B	Area 7 (LIBRARY)	Door	Wood	Door	Peeling	Brown		3.2	10/10/2001 17:56:52	1 of 1	1.3	NEG	0.01 ± 0.26	0.60 ± 1.31	0.01 ± 0.26	NA
108	108	4A	3	1	B	Area 8 (Janitor's)	Wall	Brick	Wall	Fair	Green		12.5	10/10/2001 17:58:29	1 of 1	1.1	NEG	0.08 ± 0.06	-0.54 ± 0.83	0.08 ± 0.06	NA
109	109	4A	3	1	A	Area 8 (Janitor's)	Wall	Concrte	Wall	Fair	Other		8.0	10/10/2001 18:00:01	1 of 1	4.9	NEG	0.06 ± 0.20	-1.39 ± 0.91	0.06 ± 0.20	NA
110	110	4A	3	1	A	Area 9 (Rm.8)	Wall	Concrte		Fair	White		10.2	10/10/2001 18:02:50	1 of 1	1.1	NEG	0.01 ± 0.15	-0.45 ± 0.79	-0.45 ± 0.79	NA
111	111	4A	3	1	C	Area 9 (Rm.8)	Wall	Concrte		Fair	White		12.6	10/10/2001 18:03:28	1 of 1	9.3	NEG	0.08 ± 0.13	-0.19 ± 0.71	-0.19 ± 0.71	NA
112	112	4A	3	1	C	Area 9 (Rm.8)		Wood	Shelf	Fair	White		3.2	10/10/2001 18:04:27	1 of 1	1.0	NEG	0.01 ± 0.02	-0.18 ± 1.15	0.01 ± 0.02	NA
113	113	4A	3	1	C	Area 9 (Rm.8)	Cabinet	Wood	Door Out	Fair	White		3.2	10/10/2001 18:04:55	1 of 1	1.0	NEG	0.01 ± 0.29	-0.58 ± 1.40	0.01 ± 0.29	NA
114	114	4A	3	1	C	Area 9 (Rm.8)	Bookcase	Wood	Shelf	Peeling	Blue		3.2	10/10/2001 18:05:35	1 of 1	1.0	NEG	0.00 ± 0.13	-0.67 ± 1.34	0.00 ± 0.13	NA
115	115	4A	3	1	C	Hall	Wall	Plaster		Peeling	Pink		10.2	10/10/2001 18:07:47	1 of 1	7.0	NEG	0.33 ± 0.51	-0.92 ± 0.88	0.33 ± 0.51	NA
116	116	4A	3	1	A	Hall	Wall	Plaster		Peeling	Pink		5.6	10/10/2001 18:08:24	1 of 1	1.0	NEG	0.00 ± 0.09	-0.18 ± 1.06	0.00 ± 0.09	NA
117	117	4A	3	1	A	Hall	Stairs	Wood	Rail cap	Poor	Beige		3.2	10/10/2001 18:09:19	1 of 1	1.0	NEG	0.00 ± 0.13	-0.36 ± 1.07	0.00 ± 0.13	NA
118	118	4A	3	1	A	Hall	Stairs	Metal	Tread	Poor	Brown		7.7	10/10/2001 18:09:58	1 of 1	2.1	NEG	0.08 ± 0.22	-0.46 ± 0.84	0.08 ± 0.22	NA
119	119	4A	3	1	A	Hall	Floor	Metal		Poor	Tan		3.1	10/10/2001 18:10:39	1 of 1	1.0	NEG	0.01 ± 0.03	-0.55 ± 1.62	0.01 ± 0.03	NA
120	120	4A	3	1	A	Area 10	Wall	Concrte		Poor	Pink		5.6	10/10/2001 18:12:01	1 of 1	6.0	NEG	0.05 ± 0.18	-0.49 ± 0.91	0.05 ± 0.18	NA
121	121	4A	3	1	A	Area 10	Window	Concrte	Apron	Poor	Yellow		10.2	10/10/2001 18:12:28	1 of 1	1.0	NEG	0.00 ± 0.01	-0.86 ± 0.91	0.00 ± 0.01	NA

RMCS
P.O Box 4023, Florissant, MO 63043
Fax 636-928-6667

Site: 300 County Rd., Pevely, MO 63070 Date: 10/10/2001

No	XF No	Site	Insp	Flr	Side	Room	Strc	Sub	Feat	Cnd	Clr	Note	Ssec	Date/Time	Cycle	DI	Result	Pbl ± Prec	Pbk ± Prec	Pbc ± Prec	Res ± Prec
122	122	4A	3	1	D	Area 10	Wall	Wood	Radiator	Poor	Brown		3.2	10/10/2001 18:13:18	1 of 1	1.0	NEG	0.01 ± 0.16	0.88 ± 1.34	0.01 ± 0.16	NA
123	123	4A	3	1	C	Area 10	Wall	Concrte		Fair	Yellow		10.2	10/10/2001 18:14:37	1 of 1	2.8	NEG	0.42 ± 0.30	0.01 ± 0.92	0.42 ± 0.30	NA
124	124	4A	3	1	C	Area 11 (Rm. 4)	Wall	Concrte		Fair	White		10.3	10/10/2001 18:15:56	1 of 1	1.0	NEG	0.00 ± 0.10	-0.80 ± 0.85	0.00 ± 0.10	NA
125	125	4A	3	1	B	Area 11 (Rm. 4)	Bookcase	Wood	Shelf	Fair	Pink		3.2	10/10/2001 18:16:56	1 of 1	1.0	NEG	0.06 ± 0.12	-1.02 ± 1.34	0.06 ± 0.12	NA
126	126	4A	3	1	B	Area 12 (Rm.19)	Wall	Concrte		Fair	White		10.2	10/10/2001 18:19:52	1 of 1	3.3	NEG	0.08 ± 0.28	-0.22 ± 0.79	-0.22 ± 0.79	NA
127	127	4A	3	1	B	Area 12 (Rm.19)	Miniblinds	Other		Fair	Beige		8.0	10/10/2001 18:21:28	1 of 1	1.0	NEG	0.00 ± 0.10	-0.50 ± 0.81	-0.50 ± 0.81	NA
128	128	4A	3	1	A	Area 13 (Rm. 106)	Wall	Drywall		Fair	White		10.2	10/10/2001 18:24:14	1 of 1	4.4	NEG	0.21 ± 0.40	-0.29 ± 0.78	0.21 ± 0.40	NA
129	129	4A	3	1	D	Area 13 (Rm. 106)	Window	Concrte	Apron	Fair	White		10.2	10/10/2001 18:25:02	1 of 1	1.6	NEG	0.05 ± 0.11	-0.27 ± 0.81	-0.27 ± 0.81	NA
130	130	4A	3	1	A	Area 13 (Rm. 106)	Unlisted	Wood	Shelf	Fair	Blue		3.2	10/10/2001 18:26:09	1 of 1	1.0	NEG	0.00 ± 0.12	-0.64 ± 1.33	0.00 ± 0.12	NA
131	131	4A	3	1		Area 14 (Rm 20)	Floor	Concrte		Peeling	Red		7.9	10/10/2001 18:28:20	1 of 1	1.2	NEG	0.00 ± 0.13	-0.79 ± 1.14	0.00 ± 0.13	NA
132	132	4A	3	1		Area 14 (Rm.20)	Floor	Concrte		Peeling	Green		10.2	10/10/2001 18:28:46	1 of 1	2.1	NEG	0.02 ± 0.18	-0.25 ± 0.98	0.02 ± 0.18	NA
133	133	4A	3	1		Area 15 (GYM)	Floor	Other		Peeling	Beige		19.7	10/10/2001 18:33:22	1 of 1	1.0	NEG	0.00 ± 0.02	0.01 ± 0.66	0.01 ± 0.66	NA
134	134	4A	3	1	B	Area 15 (GYM)	Wall	Concrte		Fair	Pink		10.2	10/10/2001 18:34:34	1 of 1	1.7	NEG	0.03 ± 0.13	-0.68 ± 0.85	0.03 ± 0.13	NA
135	135	4A	3	1	D	Area 15 (GYM)	Wall	Concrte		Fair	Pink		12.6	10/10/2001 18:35:34	1 of 1	2.6	NEG	0.05 ± 0.18	-0.30 ± 0.71	-0.30 ± 0.71	NA
136	136	4A	3	1	D	Area 15 (GYM)	Chair	Wood		Poor	Green		3.2	10/10/2001 18:36:24	1 of 1	1.0	NEG	0.01 ± 0.28	-0.65 ± 1.24	0.01 ± 0.28	NA
137	137	4A	3	1	A	Area 16 (PRINCIPAL)	Wall	Drywall		Fair	White		5.6	10/10/2001 18:37:49	1 of 1	1.0	NEG	0.00 ± 0.08	-0.06 ± 0.79	0.00 ± 0.08	NA
138	138	4	3			Calibrate							16.2	10/10/2001 18:40:07	1 of 1	1.0	POS	1.05 ± 0.10	0.26 ± 0.59	1.05 ± 0.10	NA
139	139	4	3			Calibrate							20.5	10/10/2001 18:40:45	1 of 1	1.0	POS	1.10 ± 0.13	0.50 ± 0.53	1.10 ± 0.13	NA
140	140	4	3			Calibrate							16.2	10/10/2001 18:41:33	1 of 1	1.0	POS	1.12 ± 0.18	0.21 ± 0.58	1.12 ± 0.18	NA

TCMCS
P.O.Box 4023, Florissant, MO 63043

POSITIVE RESULTS ONLY

Phone: 636-928-6599
Fax: 636-928-6667

Pevely Primary School
300 County Rd., Pevely, MO 63070
Serial #X1309-U1807NR0805 Site: 300 County Rd., Pevely, MO 63070 Date: 10/10/2001

No	XLNo	Site	Insp	Flr	Side	Room	Strc	Sub	Feat	Cnd	Clr	Note	Ssec	Date/Time	Cycle	DI	Result	Pbl ± Prec	Pbk ± Prec	Pbc ± Prec	Res ± Prec
2	2	4	3			Calibrate							16.2	10/10/2001 15:13:35	1 of 1	1.1	POS	1.17 ± 0.19	0.16 ± 0.62	1.17 ± 0.19	NA
4	4	4	3			Calibrate							9.7	10/10/2001 15:14:25	1 of 1	1.0	POS	1.04 ± 0.17	-0.39 ± 0.75	1.04 ± 0.17	NA
5	5	4	3			Calibrate							20.6	10/10/2001 15:14:49	1 of 1	1.1	POS	1.13 ± 0.16	0.55 ± 0.52	1.13 ± 0.16	NA
6	6	4	3			Calibrate							20.6	10/10/2001 15:15:43	1 of 1	1.0	POS	1.03 ± 0.10	0.52 ± 0.50	1.03 ± 0.10	NA
7	7	4	3			Calibrate							14.0	10/10/2001 15:16:31	1 of 1	1.1	POS	1.16 ± 0.20	0.02 ± 0.67	1.16 ± 0.20	NA
27	27	4A	3	1	A	Exterior	Door	Wood	Door	Peeling	Grey		32.8	10/10/2001 16:16:46	1 of 1	3.6	POS	1.14 ± 0.28	1.09 ± 0.41	1.14 ± 0.28	NA
43	43	4A	3	1	D	Exterior	Window	Metal	Casing	Peeling	Grey		21.5	10/10/2001 16:31:23	1 of 1	1.4	POS	1.09 ± 0.18	1.03 ± 0.64	1.09 ± 0.18	NA
44	44	4A	3	1	D	Exterior	Window	Metal	Casing	Peeling	Red		5.2	10/10/2001 16:32:27	1 of 1	1.5	POS	2.61 ± 0.71	4.02 ± 1.60	2.61 ± 0.71	NA
68	68	4A	3	1	A	Hall	Door	Wood	Door,	Poor	Blue		16.9	10/10/2001 17:14:32	1 of 1	3.6	POS	1.01 ± 0.38	0.20 ± 0.55	1.01 ± 0.38	NA
79	79	4A	3	1.5	A	Stairs (W)	Stairs	Metal	Stringer	Fair	Brown		5.2	10/10/2001 17:25:04	1 of 1	1.4	POS	2.71 ± 0.70	3.81 ± 1.77	2.71 ± 0.70	NA
82	82	4A	3	1.5	C	Stairs (W)	Stairs	Metal	Baluster	Poor	Brown		9.6	10/10/2001 17:26:47	1 of 1	1.2	POS	1.58 ± 0.31	2.49 ± 1.17	1.58 ± 0.31	NA
83	83	4A	3	1.5	C	Stairs (W)	Stairs	Metal	Baluster	Poor	Brown		9.6	10/10/2001 17:29:47	1 of 1	1.2	POS	1.62 ± 0.33	1.82 ± 1.09	1.62 ± 0.33	NA
84	84	4A	3	1.5	C	Stairs (W)	Stairs	Metal	Riser	Poor	Brown		5.1	10/10/2001 17:30:42	1 of 1	1.4	POS	3.29 ± 0.84	4.51 ± 1.90	3.29 ± 0.84	NA
87	87	4A	3	1.5	C	Stairs (W)	Stairs	Metal	Baseboard Ins	Poor	Brown		5.2	10/10/2001 17:32:12	1 of 1	1.7	POS	3.31 ± 0.94	2.99 ± 1.74	3.31 ± 0.94	NA
92	92	4A	3	1.5	A	Stairs (E)	Stairs	Metal	Baseboard Ins	Poor	Brown		7.5	10/10/2001 17:37:48	1 of 1	2.0	POS	2.89 ± 0.77	3.26 ± 1.46	2.89 ± 0.77	NA
138	138	4	3			Calibrate							16.2	10/10/2001 18:40:07	1 of 1	1.0	POS	1.05 ± 0.10	0.26 ± 0.59	1.05 ± 0.10	NA
139	139	4	3			Calibrate							20.5	10/10/2001 18:40:45	1 of 1	1.0	POS	1.10 ± 0.13	0.50 ± 0.53	1.10 ± 0.13	NA
140	140	4	3			Calibrate							16.2	10/10/2001 18:41:33	1 of 1	1.0	POS	1.12 ± 0.18	0.21 ± 0.58	1.12 ± 0.18	NA

Pevely Primary - Dunklin R-5
PAINTED SURFACES

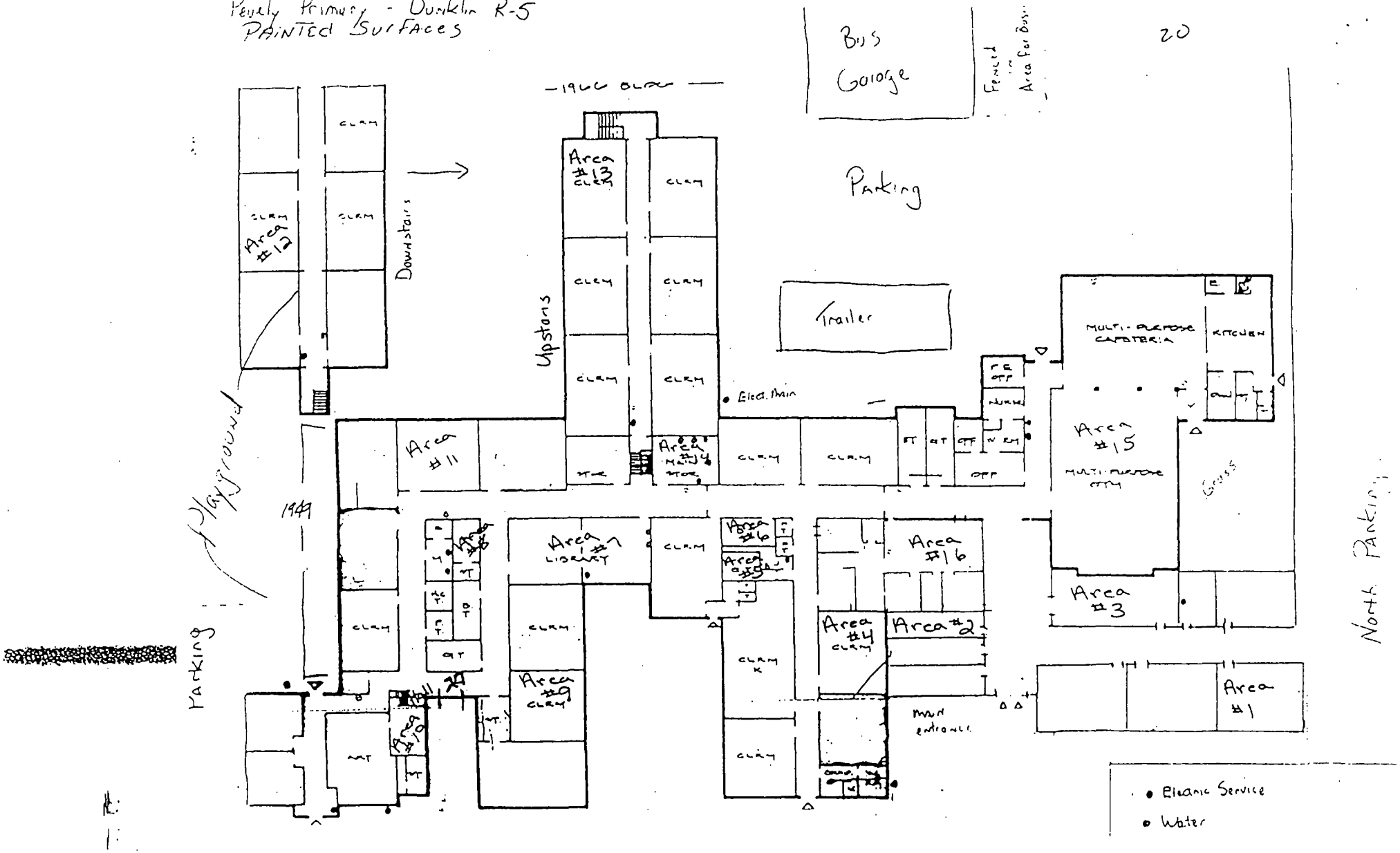

Roy F. Taylor Elementary School
400 Joachim Ave., Herculaneum, MO
Serial #XL309-1 1807NR0805 Site: Roy F. Taylor School Date: 10/1/2001

No	XL No	Site	Insp	Flr	Side	Room	Strc	Sub	Feat	Cnd	Clr	Note	Ssec	Date/Time	Cycle	DI	Result	Pbl ± Prec	Pbk ± Prec	Pbc ± Prec	Res ± Prec
1	1					Shutter Cal 1							42.7	10/1/2001 15:33:23	1 of 1	0.0	..	NA	NA	NA	511 ± NA
2	2	1A	3			Calibrate							20.6	10/1/2001 15:34:10	1 of 1	1.0	POS	1.08 ± 0.15	0.84 ± 0.51	1.08 ± 0.15	NA
3	3	1A	3			Calibrate							11.9	10/1/2001 15:34:58	1 of 1	1.0	NEG	0.93 ± 0.09	-0.22 ± 0.68	0.93 ± 0.09	NA
4	4	1A	3			Calibrate							14.0	10/1/2001 15:35:27	1 of 1	1.0	POS	1.05 ± 0.18	0.06 ± 0.65	1.05 ± 0.18	NA
5	5	1A	3			Calibrate							18.4	10/1/2001 15:36:01	1 of 1	1.1	POS	1.10 ± 0.17	0.11 ± 0.54	1.10 ± 0.17	NA
6	6	1A	3			Calibrate							20.6	10/1/2001 15:36:48	1 of 1	1.0	POS	1.03 ± 0.11	0.36 ± 0.53	1.03 ± 0.11	NA
7	7	1A	3			Outside	Plygnd Eqp	Metal	Unlisted	Peeling	Blue		4.4	10/1/2001 15:40:01	1 of 1	1.0	NEG	0.11 ± 0.19	-0.50 ± 1.43	0.11 ± 0.19	NA
8	8	1A	3			Outside	Plygnd Eqp	Metal	Unlisted	Peeling	Yellow		2.8	10/1/2001 15:40:32	1 of 1	1.4	POS	>>5.0	8.99 ± 4.28	5.10 ± 1.77	NA
9	9	1A	3			Outside	Plygnd Eqp	Metal	Unlisted	Peeling	Green		16.2	10/1/2001 15:40:52	1 of 1	1.1	POS	1.24 ± 0.19	1.27 ± 0.73	1.24 ± 0.19	NA
10	10	1A	3			Outside	Plygnd Eqp	Metal	Pipes	Peeling	Red		5.2	10/1/2001 15:41:55	1 of 1	1.2	NEG	0.29 ± 0.20	0.66 ± 1.39	0.29 ± 0.20	NA
11	11	1A	3			Outside	Plygnd Eqp	Metal	Pipes	Peeling	Yellow		3.0	10/1/2001 15:42:39	1 of 1	1.1	POS	3.05 ± 0.89	3.97 ± 3.62	3.05 ± 0.89	NA
12	12	1A	3			Outside	Plygnd Eqp	Metal	Pipes	Peeling	Green		20.6	10/1/2001 15:42:58	1 of 1	1.0	POS	1.02 ± 0.14	0.83 ± 0.68	1.02 ± 0.14	NA
13	13	1A	3			Outside	Plygnd Eqp	Metal		Peeling	Red		6.7	10/1/2001 15:44:03	1 of 1	1.9	NEG	0.16 ± 0.28	-0.05 ± 1.09	0.16 ± 0.28	NA
14	14	1A	3			Outside	Plygnd Eqp	Metal		Peeling	Yellow		5.0	10/1/2001 15:45:11	1 of 1	1.2	POS	4.29 ± 1.80	5.84 ± 1.92	5.84 ± 1.92	NA
15	15	1A	3			Outside	Plygnd Eqp	Metal	Pipes	Peeling	Grey		3.0	10/1/2001 15:46:20	1 of 1	1.0	NEG	0.03 ± 0.07	0.15 ± 2.00	0.03 ± 0.07	NA
16	16	1A	3	1		Porch	Porch	Metal	Columns	Peeling	Brown		12.5	10/1/2001 15:49:12	1 of 1	2.5	NEG	0.16 ± 0.17	-0.23 ± 0.84	-0.23 ± 0.84	NA
17	17	1A	3	1		Porch	Porch	Metal	Rail Lwr	Peeling	Brown		3.3	10/1/2001 15:49:56	1 of 1	1.1	NEG	0.03 ± 0.21	0.94 ± 1.95	0.03 ± 0.21	NA
18	18	1A	3	1		Outside	Porch	Metal	Downspout	Peeling	Brown		12.6	10/1/2001 15:50:36	1 of 1	1.0	NEG	0.01 ± 0.01	0.09 ± 0.49	0.09 ± 0.49	NA
19	19	1A	3	1		Porch	Porch	Metal	Ceiling	Peeling	Brown		3.2	10/1/2001 15:51:39	1 of 1	2.0	NEG	0.06 ± 0.46	0.43 ± 1.78	0.06 ± 0.46	NA
20	20	1A	3	1		Porch	Porch	Metal	Unlisted	Peeling	Brown		5.6	10/1/2001 15:52:07	1 of 1	2.0	NEG	0.18 ± 0.25	-0.65 ± 1.46	0.18 ± 0.25	NA
21	21	1A	3	1	B	Hall	Wall	Concrte		Peeling	Green		3.2	10/1/2001 15:55:34	1 of 1	1.0	NEG	0.00 ± 0.08	-0.83 ± 1.71	0.00 ± 0.08	NA
22	22	1A	3	1	B	Hall	Wall	Concrte		Peeling	White		10.3	10/1/2001 15:56:32	1 of 1	1.5	NEG	0.01 ± 0.18	-0.40 ± 0.85	-0.40 ± 0.85	NA
23	23	1A	3	1	B	Hall	Door	Metal	Casing	Peeling	White		5.5	10/1/2001 15:57:48	1 of 1	1.3	NEG	0.31 ± 0.21	1.46 ± 1.34	0.31 ± 0.21	NA
24	24	1A	3	1	B	Hall	Door	Metal	Jamb	Peeling	White		7.9	10/1/2001 15:58:20	1 of 1	1.1	NEG	0.27 ± 0.14	1.55 ± 1.10	0.27 ± 0.14	NA
25	25	1A	3	1	A	Room 1	Wall	Concrte	Baseboard	Peeling	White		3.2	10/1/2001 16:02:13	1 of 1	1.0	NEG	0.00 ± 0.12	-0.43 ± 1.80	0.00 ± 0.12	NA
26	26	1A	3	1	B	Room 1	Wall	Drywall		Peeling	White		5.6	10/1/2001 16:06:52	1 of 1	1.0	NEG	0.00 ± 0.08	-0.78 ± 1.04	0.00 ± 0.08	NA
27	27	1A	3	1	C	Room 1	Door	Metal	Jamb	Peeling	Tan		3.1	10/1/2001 16:07:39	1 of 1	2.8	NEG	0.04 ± 0.29	0.85 ± 1.92	0.04 ± 0.29	NA
28	28	1A	3	1	D	Room 3	Door	Metal	Jamb	Peeling	Red		5.5	10/1/2001 16:51:35	1 of 1	1.2	NEG	0.49 ± 0.23	1.71 ± 1.48	0.49 ± 0.23	NA
29	29	1A	3	1	D	Room 3	Cabinet	Wood	Door Out	Peeling	Red		3.2	10/1/2001 16:52:23	1 of 1	5.2	NEG	0.09 ± 0.33	0.18 ± 1.31	0.09 ± 0.33	NA
30	30	1A	3	1	D	Room 3	Cabinet	Wood	Door Out	Peeling	White		12.3	10/1/2001 16:52:42	1 of 1	5.1	NEG	0.55 ± 0.50	-0.19 ± 0.65	0.55 ± 0.50	NA
31	31	1A	3	1	D	Room 4	Door	Metal	Jamb	Peeling	Green		21.6	10/1/2001 16:53:57	1 of 1	4.3	POS	1.54 ± 0.47	0.54 ± 0.59	1.54 ± 0.47	NA
32	32	1A	3	1	A	Room 4	Door	Metal	Casing	Peeling	Green		21.8	10/1/2001 16:55:18	1 of 1	7.9	POS	2.20 ± 0.93	0.71 ± 0.63	2.20 ± 0.93	NA
33	33	1A	3	1	C	Room 4	Unlisted	Metal	Unlisted	Peeling	Green		33.1	10/1/2001 16:57:00	1 of 1	10.0	NEG	1.43 ± 0.95	0.56 ± 0.43	0.56 ± 0.43	NA
34	34	1A	3	1	D	Room 4	Unlisted	Metal	Unlisted	Peeling	Green		12.4	10/1/2001 16:58:48	1 of 1	6.1	NEG	0.99 ± 0.69	-0.01 ± 0.77	-0.01 ± 0.77	NA
35	35	1A	3	1	C	Hall	Door	Metal	Jamb	Peeling	Brown		3.1	10/1/2001 17:00:08	1 of 1	1.0	NEG	0.00 ± 0.15	-0.57 ± 1.90	0.00 ± 0.15	NA
36	36	1A	3	1	B	Hall	Door	Metal	Jamb	Peeling	Tan		3.2	10/1/2001 17:00:35	1 of 1	1.2	NEG	0.19 ± 0.23	0.63 ± 1.97	0.19 ± 0.23	NA
37	37	1A	3	1	B	Room 5	Door	Metal	Jamb	Peeling	Blue		3.2	10/1/2001 17:01:30	1 of 1	1.4	NEG	0.29 ± 0.30	-1.21 ± 1.91	0.29 ± 0.30	NA
38	38	1A	3	1	A	Room 5	Door	Metal	Casing	Peeling	Blue		3.3	10/1/2001 17:01:54	1 of 1	1.3	NEG	0.12 ± 0.22	-0.07 ± 1.99	0.12 ± 0.22	NA
39	39	1A	3	1	A	Room 5	Wall	Concrte		Peeling	Blue		10.3	10/1/2001 17:02:18	1 of 1	6.4	NEG	0.06 ± 0.15	-0.26 ± 0.78	-0.26 ± 0.78	NA
40	40	1A	3	1	B	Room 6	Door	Metal	Jamb	Peeling	White		7.9	10/1/2001 17:03:33	1 of 1	2.1	NEG	0.37 ± 0.25	0.40 ± 1.02	0.37 ± 0.25	NA
41	41	1A	3	1	A	Room 6	Unlisted	Metal	Unlisted	Peeling	Yellow		3.2	10/1/2001 17:04:19	1 of 1	1.0	NEG	0.05 ± 0.13	0.29 ± 1.49	0.05 ± 0.13	NA
42	42	1A	3	1	B	Room 6	Door	Metal	Casing	Peeling	Beige		3.2	10/1/2001 17:05:28	1 of 1	1.1	NEG	0.15 ± 0.21	0.62 ± 1.83	0.15 ± 0.21	NA
43	43	1A	3	1	D	Hall	Door	Metal	Casing	Peeling	Tan		3.2	10/1/2001 17:06:25	1 of 1	1.0	NEG	0.12 ± 0.11	-0.29 ± 2.08	0.12 ± 0.11	NA
44	44	1A	3	1	B	Room 7	Door	Metal	Jamb	Peeling	Tan		7.8	10/1/2001 17:07:17	1 of 1	1.7	NEG	0.48 ± 0.24	0.85 ± 1.13	0.48 ± 0.24	NA
45	45	1A	3	1	A	Room 7	Wall	Concrte		Peeling	Green		10.2	10/1/2001 17:08:02	1 of 1	10.0	NEG	0.75 ± 0.61	-0.47 ± 0.81	-0.47 ± 0.81	NA
46	46	1A	3	1	B	Room 7	Wall	Wood		Peeling	Green		10.3	10/1/2001 17:09:03	1 of 1	2.8	NEG	0.02 ± 0.17	-0.41 ± 0.72	-0.41 ± 0.72	NA
47	47	1A	3	1	B	Room 7	Wall	Drywall		Peeling	Beige		5.6	10/1/2001 17:09:46	1 of 1	1.0	NEG	0.00 ± 0.11	0.03 ± 0.90	0.00 ± 0.11	NA
48	48	1A	3	1	D	Room 7	Wall	Drywall		Peeling	White		10.3	10/1/2001 17:10:19	1 of 1	1.0	NEG	0.00 ± 0.08	-0.49 ± 0.74	-0.49 ± 0.74	NA
49	49	1B	3	1	A	Hall	Door	Metal	Casing	Peeling	Brown		5.3	10/1/2001 17:22:26	1 of 1	2.9	NEG	0.07 ± 0.43	1.09 ± 1.22	0.07 ± 0.43	NA
50	50	1B	3	1	A	Hall	Door	Metal	Door	Peeling	Brown		3.0	10/1/2001 17:22:45	1 of 1	1.0	NEG	0.00 ± 0.10	1.49 ± 1.74	0.00 ± 0.10	NA
51	51	1B	3	1	A	Hall	Door	Wood	Casing	Peeling	Brown		3.2	10/1/2001 17:23:04	1 of 1	1.0	NEG	0.00 ± 0.13	-0.32 ± 1.46	0.00 ± 0.13	NA
52	52	1B	3	1	A	Hall	Wall	Concrte		Peeling	White		10.2	10/1/2001 17:23:44	1 of 1	1.0	NEG	0.00 ± 0.01	-0.52 ± 0.89	-0.52 ± 0.89	NA
53	53	1B	3	1	A	Hall	Door	Wood	Jamb	Peeling	Brown		3.2	10/1/2001 17:24:54	1 of 1	4.9	NEG	0.07 ± 0.17	0.08 ± 1.38	0.07 ± 0.17	NA
54	54	1B	3	1	B	Hall	Door	Wood	Door	Peeling	Brown		3.1	10/1/2001 17:26:10	1 of 1	1.0	NEG	0.00 ± 0.16	-0.74 ± 1.48	0.00 ± 0.16	NA
55	55	1B	3	1	C	Hall	Door	Wood	Door	Peeling	Brown		3.1	10/1/2001 17:27:46	1 of 1	1.0	NEG	0.02 ± 0.24	-0.47 ± 1.58	0.02 ± 0.24	NA
56	56	1B	3	1	D	Hall	Door	Metal	Door	Peeling	Brown		3.1	10/1/2001 17:28:35	1 of 1	1.0	NEG	0.01 ± 0.18	0.20 ± 1.66	0.01 ± 0.18	NA

Site: Roy F. Taylor School Date 10/1/2001

No	XLNo	Site	Imp	Flr	Side	Room	Strc	Sub	Feat	Cnd	Clr	Note	Spec	Date/Time	Cycle	DI	Result	Pbl ± Prec	Pbk ± Prec	Pbc ± Prec	Res ± Prec
57	57	IB	3	1	D	Hall	Door	Metal	Casing	Peeling	Brown		3.1	10/1/2001 17:28:50	1 of 1	3.6	NEG	0.03 ± 0.26	0.71 ± 1.76	0.03 ± 0.26	NA
58	58	IB	3	1	D	Hall	Wall	Metal	Wall Rgstr	Peeling	Tan		3.2	10/1/2001 17:30:24	1 of 1	1.0	NEG	0.05 ± 0.14	-0.22 ± 2.05	0.05 ± 0.14	NA
59	59	IB	3	1	A	Room 1	Wall	Concrte		Peeling	Yellow		10.2	10/1/2001 17:31:21	1 of 1	10.0	NEG	0.13 ± 0.23	-1.05 ± 0.96	0.13 ± 0.23	NA
60	60	IB	3	1	C	Room 1	Wall	Drywall		Peeling	White		5.6	10/1/2001 17:32:16	1 of 1	5.6	NEG	0.05 ± 0.18	0.15 ± 0.92	0.05 ± 0.18	NA
61	61	IB	3	1	D	Room 1	Closet	Wood	Wall	Peeling	Other		3.2	10/1/2001 17:33:18	1 of 1	1.4	NEG	0.09 ± 0.26	0.63 ± 1.46	0.09 ± 0.26	NA
62	62	IB	3	1	B	Room 1	Door	Wood	Jamb	Peeling	White		9.9	10/1/2001 17:34:52	1 of 1	2.9	NEG	0.18 ± 0.28	-0.21 ± 0.73	0.18 ± 0.28	NA
63	63	IB	3	1	B	Room 1	Door	Wood	Door	Peeling	Brown		3.1	10/1/2001 17:35:35	1 of 1	5.3	NEG	0.08 ± 0.32	-0.60 ± 1.44	0.08 ± 0.32	NA
64	64	IB	3	1	A	Room 2	Wall	Concrte		Peeling	White		12.6	10/1/2001 17:36:46	1 of 1	1.0	NEG	0.00 ± 0.08	-0.26 ± 0.80	-0.26 ± 0.80	NA
65	65	IB	3	1	D	Room 2	Wall	Concrte		Peeling	Blue		10.2	10/1/2001 17:37:25	1 of 1	1.0	NEG	0.00 ± 0.06	-0.76 ± 0.90	-0.76 ± 0.90	NA
66	66	IB	3	1	A	Room 2	Door	Wood	Casing	Peeling	White		5.5	10/1/2001 17:38:12	1 of 1	1.1	NEG	0.03 ± 0.14	-0.57 ± 1.05	0.03 ± 0.14	NA
67	67	IB	3	1	A	Room 2	Closet	Wood	Shelf	Peeling	Green		3.2	10/1/2001 17:38:46	1 of 1	1.0	NEG	0.00 ± 0.17	0.09 ± 1.24	0.00 ± 0.17	NA
68	68	IB	3	1	A	Room 2	Wall	Concrte		Peeling	Yellow		14.9	10/1/2001 17:40:13	1 of 1	10.0	NEG	0.10 ± 0.17	-0.05 ± 0.70	-0.05 ± 0.70	NA
69	69	IB	3	1	A	Room 2	Cabinet	Wood	Door Out	Peeling	Brown		3.2	10/1/2001 17:41:16	1 of 1	1.0	NEG	0.00 ± 0.17	0.32 ± 1.28	0.00 ± 0.17	NA
70	70	IB	3	1	A	Room 3	Closet	Concrte	Wall	Peeling	Yellow		7.9	10/1/2001 17:43:41	1 of 1	1.2	NEG	0.00 ± 0.01	-1.06 ± 0.99	0.00 ± 0.01	NA
71	71	IB	3	1	A	Room 4	Closet	Concrte	Wall	Peeling	Blue		10.2	10/1/2001 17:45:07	1 of 1	1.0	NEG	0.00 ± 0.07	-0.50 ± 0.91	0.00 ± 0.07	NA
72	72	IB	3	1	A	Room 4	Closet	Wood	Door	Peeling	Brown		3.2	10/1/2001 17:46:07	1 of 1	1.0	NEG	0.00 ± 0.02	-0.85 ± 1.56	0.00 ± 0.02	NA
73	73	IB	3	1	C	Room 4	Wall	Concrte		Peeling	White		12.5	10/1/2001 17:46:41	1 of 1	1.0	NEG	0.00 ± 0.03	0.27 ± 0.85	0.00 ± 0.03	NA
74	74	IB	3	1	C	Room 4	Unlisted	Wood	Unlisted	Peeling	Brown		3.1	10/1/2001 17:47:26	1 of 1	1.0	NEG	0.01 ± 0.24	-0.61 ± 1.39	0.01 ± 0.24	NA
75	75	IB	3	1	D	Room 5	Wall	Concrte		Peeling	White		10.2	10/1/2001 17:48:36	1 of 1	1.0	NEG	0.00 ± 0.01	-0.69 ± 0.90	-0.69 ± 0.90	NA
76	76	IB	3	1	B	Room 5	Closet	Concrte	Wall	Peeling	Green		10.2	10/1/2001 17:49:32	1 of 1	3.6	NEG	0.01 ± 0.04	-0.52 ± 0.89	-0.52 ± 0.89	NA
77	77	IB	3	1	D	Room 6	Closet	Concrte	Wall	Peeling	Green		10.2	10/1/2001 17:50:44	1 of 1	1.0	NEG	0.00 ± 0.03	-0.84 ± 0.91	-0.84 ± 0.91	NA
78	78	IB	3	1		Room 6	Wall	Wood		Peeling	White		10.2	10/1/2001 17:51:36	1 of 1	1.0	NEG	0.00 ± 0.01	0.00 ± 0.68	0.00 ± 0.01	NA
79	79	IB	3	1	C	Room 7	Wall	Concrte		Peeling	White		5.6	10/1/2001 17:52:54	1 of 1	1.0	NEG	0.00 ± 0.08	-2.09 ± 1.24	0.00 ± 0.08	NA
80	80	IB	3	1	D	Room 7	Bookcase	Wood	Frame	Peeling	Blue		3.2	10/1/2001 17:53:49	1 of 1	4.5	NEG	0.10 ± 0.44	0.17 ± 1.64	0.10 ± 0.44	NA
81	81	IB	3	1	A	Room 9	Wall	Concrte		Peeling	Blue		10.2	10/1/2001 17:55:31	1 of 1	1.0	NEG	0.00 ± 0.07	-0.82 ± 0.84	0.00 ± 0.07	NA
82	82	IB	3	1	B	Room 9	Wall	Concrte		Peeling	Blue		10.2	10/1/2001 17:56:05	1 of 1	10.0	NEG	0.12 ± 0.21	-0.68 ± 0.90	0.12 ± 0.21	NA
83	83	IB	3	1	C	Room 9	Wall	Drywall		Peeling	White		5.6	10/1/2001 17:57:02	1 of 1	1.0	NEG	0.00 ± 0.08	-0.19 ± 0.91	0.00 ± 0.08	NA
84	84	IB	3	1	B	Room 9	Closet	Concrte	Wall	Peeling	Green		10.2	10/1/2001 17:58:28	1 of 1	1.0	NEG	0.00 ± 0.01	0.53 ± 0.91	0.00 ± 0.01	NA
85	85	IB	3	1	B	Room 9	Closet	Wood	Jamb	Peeling	Beige		3.1	10/1/2001 17:59:15	1 of 1	1.0	NEG	0.07 ± 0.04	-0.01 ± 1.42	0.07 ± 0.04	NA
86	86	IB	3	1	B	Room 9	Bookcase	Wood	Shelf	Peeling	Beige		3.1	10/1/2001 17:59:50	1 of 1	1.0	NEG	0.06 ± 0.14	-0.26 ± 1.32	0.06 ± 0.14	NA
87	87	IB	3	1	C	Room 9	Window	Wood	Stool	Peeling	White		7.7	10/1/2001 18:00:40	1 of 1	2.4	NEG	0.14 ± 0.25	-0.35 ± 0.77	0.14 ± 0.25	NA
88	88	IB	3	1	C	Room 9	Wall	Metal	Pipes	Peeling	White		3.2	10/1/2001 18:01:38	1 of 1	1.3	NEG	0.10 ± 0.23	-0.23 ± 2.10	0.10 ± 0.23	NA
89	89	IB	3	1	D	Room 9	Cabinet	Wood	Door Out	Peeling	Grey		3.2	10/1/2001 18:02:16	1 of 1	1.0	NEG	0.04 ± 0.13	-0.07 ± 1.45	0.04 ± 0.13	NA
90	90	IB	3	1	A	Room 11	Wall	Concrte		Peeling	White		10.3	10/1/2001 18:03:57	1 of 1	10.0	NEG	0.10 ± 0.21	-0.39 ± 0.79	-0.39 ± 0.79	NA
91	91	IB	3	1	A	Room 11	Wall	Wood	Baseboard	Peeling	Brown		7.7	10/1/2001 18:04:33	1 of 1	2.4	NEG	0.16 ± 0.26	-0.53 ± 0.86	0.16 ± 0.26	NA
92	92	IB	3	1	A	Room 11	Door	Wood	Jamb	Peeling	Brown		3.1	10/1/2001 18:05:05	1 of 1	1.5	NEG	0.05 ± 0.41	-0.41 ± 1.29	0.05 ± 0.41	NA
93	93	IB	3	1	B	Room 12	Wall	Wood		Peeling	White		3.2	10/1/2001 18:08:06	1 of 1	1.0	NEG	0.00 ± 0.11	-0.37 ± 1.35	0.00 ± 0.11	NA
94	94	IB	3	1	A	Room 12	Door	Wood	Door	Peeling	Tan		3.2	10/1/2001 18:08:53	1 of 1	1.0	NEG	0.01 ± 0.30	-0.73 ± 1.38	0.01 ± 0.30	NA
95	95	IB	3	1	A	Room 12	Unlisted	Metal	Pipes	Peeling	Beige		5.0	10/1/2001 18:09:26	1 of 1	1.0	NEG	0.02 ± 0.12	0.64 ± 1.35	0.02 ± 0.12	NA
96	96	IB	3	1	B	Room 12	Stairs	Wood	Tread	Peeling	Brown		3.2	10/1/2001 18:11:18	1 of 1	4.1	NEG	0.05 ± 0.31	0.03 ± 1.38	0.05 ± 0.31	NA
97	97	IB	3	1	B	Room 12	Stairs	Wood	WallCasing	Peeling	Brown		3.2	10/1/2001 18:11:59	1 of 1	1.7	NEG	0.03 ± 0.43	0.17 ± 1.21	0.03 ± 0.43	NA
98	98	IB	3	1	D	Room 13	Wall	Concrte		Peeling	Blue		7.9	10/1/2001 18:13:39	1 of 1	1.0	NEG	0.00 ± 0.12	-0.43 ± 1.01	0.00 ± 0.12	NA
99	99	IB	3	1	B	Room 13	Bookcase	Metal	Frame	Peeling	Green		3.2	10/1/2001 18:14:30	1 of 1	1.0	NEG	0.07 ± 0.16	0.17 ± 1.41	0.07 ± 0.16	NA
100	100	IB	3	1	D	Room 14	Door	Metal	Door	Peeling	Beige		3.2	10/1/2001 18:15:54	1 of 1	1.0	NEG	0.00 ± 0.01	-0.84 ± 1.53	0.00 ± 0.01	NA
101	101	IB	3	1	C	Room 15	Wall	Plaster		Peeling	Blue		7.9	10/1/2001 18:17:59	1 of 1	4.4	NEG	0.03 ± 0.07	-0.74 ± 0.80	0.03 ± 0.07	NA
102	102	IB	3	1	C	Room 15	Stairs	Wood	Rail cap	Peeling	Brown		3.2	10/1/2001 18:18:33	1 of 1	1.0	NEG	0.03 ± 0.03	0.31 ± 1.34	0.03 ± 0.03	NA
103	103	IB	3	1	C	Room 15	Door	Wood	Door	Peeling	Brown		3.2	10/1/2001 18:19:15	1 of 1	1.0	NEG	0.02 ± 0.30	-0.64 ± 1.65	0.02 ± 0.30	NA
104	104	IB	3	1	A	Room 16	Door	Metal	Door	Peeling	Beige		21.4	10/1/2001 18:20:06	1 of 1	1.3	NEG	0.78 ± 0.14	0.88 ± 0.60	0.78 ± 0.14	NA
105	105	IB	3	1	A	Room 16	Window	Wood	Stool	Peeling	Beige		3.1	10/1/2001 18:21:08	1 of 1	1.0	NEG	0.01 ± 0.36	0.56 ± 1.45	0.01 ± 0.36	NA
106	106	IB	3	1	A	Room 17	Wall	Wood		Peeling	Red		3.1	10/1/2001 18:22:33	1 of 1	1.0	NEG	0.02 ± 0.03	0.02 ± 1.65	0.02 ± 0.03	NA
107	107	IB	3	1	B	Room 17	Wall	Concrte		Peeling	Beige		10.2	10/1/2001 18:23:15	1 of 1	1.8	NEG	0.07 ± 0.13	-0.41 ± 0.89	-0.41 ± 0.89	NA
108	108	IB	3	1	A	Room 18	Wall	Concrte		Peeling	Green		10.2	10/1/2001 18:24:29	1 of 1	7.0	NEG	0.04 ± 0.10	-0.57 ± 0.90	-0.57 ± 0.90	NA
109	109	IB	3	1	A	Room 18	Door	Wood	Casing	Peeling	Grey		3.1	10/1/2001 18:25:16	1 of 1	1.0	NEG	0.03 ± 0.04	-0.90 ± 1.49	0.03 ± 0.04	NA
110	110	IB	3	1	A	Room 18	Wall	Wood	Baseboard	Peeling	Grey		3.2	10/1/2001 18:25:44	1 of 1	1.0	NEG	0.02 ± 0.03	0.40 ± 1.26	0.02 ± 0.03	NA
111	111	IB	3	1	B	Room 18	Bookcase	Wood	Shelf	Peeling	Grey		5.4	10/1/2001 18:26:16	1 of 1	1.4	NEG	0.07 ± 0.18	-0.21 ± 1.02	0.07 ± 0.18	NA
112	112	IB	3	1	C	Room 18	Wall	Drywall		Peeling	White		10.3	10/1/2001 18:26:54	1 of 1	1.9	NEG	0.01 ± 0.09	-0.10 ± 0.71	-0.10 ± 0.71	NA
113	113	IB	3	1	C	Room 18	Door	Metal	Door	Peeling	Brown		3.1	10/1/2001 18:27:30	1 of 1	1.0	NEG	0.01 ± 0.21	0.28 ± 1.85	0.01 ± 0.21	NA
114	114	IB	3	1	D	Outside		Concrte	Wall	Fair	Beige		12.7	10/1/2001 18:31:02	1 of 1	1.1	NEG	0.01 ± 0.07	0.06 ± 0.53	0.06 ± 0.53	NA
115	115	IB	3	1	D	Porch	Porch	Metal	Columns	Peeling	Brown		19.5	10/1/2001 18:32:14	1 of 1	4.1	NEG	0.37 ± 0.25	0.09 ± 0.71	0.09 ± 0.71	NA

[illegible]
[illegible] Farmington, MO [illegible]

Phone: 636-928-6599
Fax 636-928-6667

Site Rep 1 Lesher School Date 10 1 2001

No	XLNo	Site	Insp	Dir	Side	Room	Strc	Sub	Feat	Cnd	Clr	Note	Sscc	Date/Time	Cycle	DI	Result	Pbl ± Prec	Pbk ± Prec	Pbc ± Prec	Res ± Prec
116	116	HB	3	I	D	Porch	Porch	Metal	Rail cap	Peeling	Brown		3.3	10 1 2001 18 33 14	1 of 1	1.9	NEG	0.17 ± 0.37	0.25 ± 1.96	0.17 ± 0.37	NA
117	117	HB	3	I	D	Outside	Ext Wall	Concrete	Foundation	Peeling	Brown		7.8	10 1 2001 18 33 40	1 of 1	1.0	NEG	0.06 ± 0.07	-0.25 ± 1.11	0.06 ± 0.07	NA
118	118	HB	3	B	D	Outside	Door	Metal	Door	Chalking	White		3.1	10 1 2001 18 34 53	1 of 1	1.0	NEG	0.01 ± 0.04	0.71 ± 1.67	0.01 ± 0.04	NA
119	119	HB	3	B	D	Outside	Door	Metal	Jamb	Chalking	White		9.7	10 1 2001 18 35 13	1 of 1	3.1	NEG	0.09 ± 0.34	0.37 ± 0.94	0.09 ± 0.34	NA
120	120	HB	3	B	D	Outside	Door	Metal	Door	Chalking	White		5.3	10 1 2001 18 35 45	1 of 1	3.5	NEG	0.08 ± 0.39	0.61 ± 1.15	0.08 ± 0.39	NA
121	121	HB	3	I	D	Porch	Porch	Concrete	Columns	Peeling	Red		12.2	10 1 2001 18 37 19	1 of 1	1.3	NEG	0.63 ± 0.18	0.49 ± 2.00	0.63 ± 0.18	NA
122	122	HB	3	I	A	Porch	Porch	Metal	Columns	Peeling	Grey		5.6	10/1/2001 18 39 12	1 of 1	2.7	NEG	0.22 ± 0.36	1.00 ± 1.52	0.22 ± 0.36	NA
123	123	HB	3	I	A	Outside		Metal	Downspout	Peeling	White		12.7	10/1/2001 18:39:58	1 of 1	1.0	NEG	0.01 ± 0.03	0.20 ± 0.49	0.20 ± 0.49	NA
124	124	HB	3	I	C	Porch	Porch	Metal	Rail Lwr	Peeling	Brown		3.3	10/1/2001 18:42:19	1 of 1	2.5	NEG	0.03 ± 0.24	-0.64 ± 2.01	0.03 ± 0.24	NA
125	125	HB	3	I	C	Outside		Metal	Pipes	Peeling	Green		3.0	10/1/2001 18:43:30	1 of 1	1.6	NEG	0.04 ± 0.42	-0.63 ± 1.91	0.04 ± 0.42	NA
126	126	HB	3	I	C	Outside		Metal	Pipes	Peeling	Green		3.1	10/1/2001 18:43:43	1 of 1	1.4	NEG	0.05 ± 0.27	-2.15 ± 2.04	0.05 ± 0.27	NA
127	127	HB	3			Calibrate							20.6	10/1/2001 18:45:36	1 of 1	1.0	POS	1.05 ± 0.08	0.49 ± 0.49	1.05 ± 0.08	NA
128	128	HB	3			Calibrate							14.0	10/1/2001 18:46:24	1 of 1	1.2	POS	1.32 ± 0.23	0.30 ± 0.62	1.32 ± 0.23	NA
129	129	HB	3			Calibrate							20.5	10/1/2001 18:46:57	1 of 1	1.0	POS	1.10 ± 0.15	0.45 ± 0.55	1.10 ± 0.15	NA

Roy E. Taylor Elementary School
400 Joachim Ave., Herculaneum, MO 63048
Serial #XL309-U1807NR0805 Site: Roy E. Taylor School Date: 10/1/2001

No	XLNo	Site	Insp	Flr	Side	Room	Strc	Sub	Feat	Cnd	Clr	Note	Ssec	Date/Time	Cycle	DI	Result	Pbl ± Prec	Pbk ± Prec	Pbc ± Prec	Res ± Prec
2	2	1A	3			Calibrate							20.6	10/1/2001 15:34:10	1 of 1	1.0	POS	1.08 ± 0.15	0.84 ± 0.51	1.08 ± 0.15	NA
4	4	1A	3			Calibrate							14.0	10/1/2001 15:35:27	1 of 1	1.0	POS	1.05 ± 0.18	0.06 ± 0.65	1.05 ± 0.18	NA
5	5	1A	3			Calibrate							18.4	10/1/2001 15:36:01	1 of 1	1.1	POS	1.10 ± 0.17	0.11 ± 0.54	1.10 ± 0.17	NA
6	6	1A	3			Calibrate							20.6	10/1/2001 15:36:48	1 of 1	1.0	POS	1.03 ± 0.11	0.36 ± 0.53	1.03 ± 0.11	NA
8	8	1A	3			Outside	Plygnd Eqp	Metal	Unlisted	Peeling	Yellow		2.8	10/1/2001 15:40:32	1 of 1	1.4	POS	>>5.0	8.99 ± 4.28	5.10 ± 1.77	NA
9	9	1A	3			Outside	Plygnd Eqp	Metal	Unlisted	Peeling	Green		16.2	10/1/2001 15:40:52	1 of 1	1.1	POS	1.24 ± 0.19	1.27 ± 0.73	1.24 ± 0.19	NA
11	11	1A	3			Outside	Plygnd Eqp	Metal	Pipes	Peeling	Yellow		3.0	10/1/2001 15:42:39	1 of 1	1.1	POS	3.05 ± 0.89	3.97 ± 3.62	3.05 ± 0.89	NA
12	12	1A	3			Outside	Plygnd Eqp	Metal	Pipes	Peeling	Green		20.6	10/1/2001 15:42:58	1 of 1	1.0	POS	1.02 ± 0.14	0.83 ± 0.68	1.02 ± 0.14	NA
14	14	1A	3			Outside	Plygnd Eqp	Metal		Peeling	Yellow		5.0	10/1/2001 15:45:11	1 of 1	1.2	POS	4.29 ± 1.80	5.84 ± 1.92	5.84 ± 1.92	NA
31	31	1A	3	1	D	Room 4	Door	Metal	Jamb	Peeling	Green		21.6	10/1/2001 16:53:57	1 of 1	4.3	POS	1.54 ± 0.47	0.54 ± 0.59	1.54 ± 0.47	NA
32	32	1A	3	1	A	Room 4	Door	Metal	Casing	Peeling	Green		21.8	10/1/2001 16:55:18	1 of 1	7.9	POS	2.20 ± 0.93	0.71 ± 0.63	2.20 ± 0.93	NA
127	127	1B	3			Calibrate							20.6	10/1/2001 18:45:36	1 of 1	1.0	POS	1.05 ± 0.08	0.49 ± 0.49	1.05 ± 0.08	NA
128	128	1B	3			Calibrate							14.0	10/1/2001 18:46:24	1 of 1	1.2	POS	1.32 ± 0.23	0.30 ± 0.62	1.32 ± 0.23	NA
129	129	1B	3			Calibrate							20.5	10/1/2001 18:46:57	1 of 1	1.0	POS	1.10 ± 0.15	0.45 ± 0.55	1.10 ± 0.15	NA

Positive

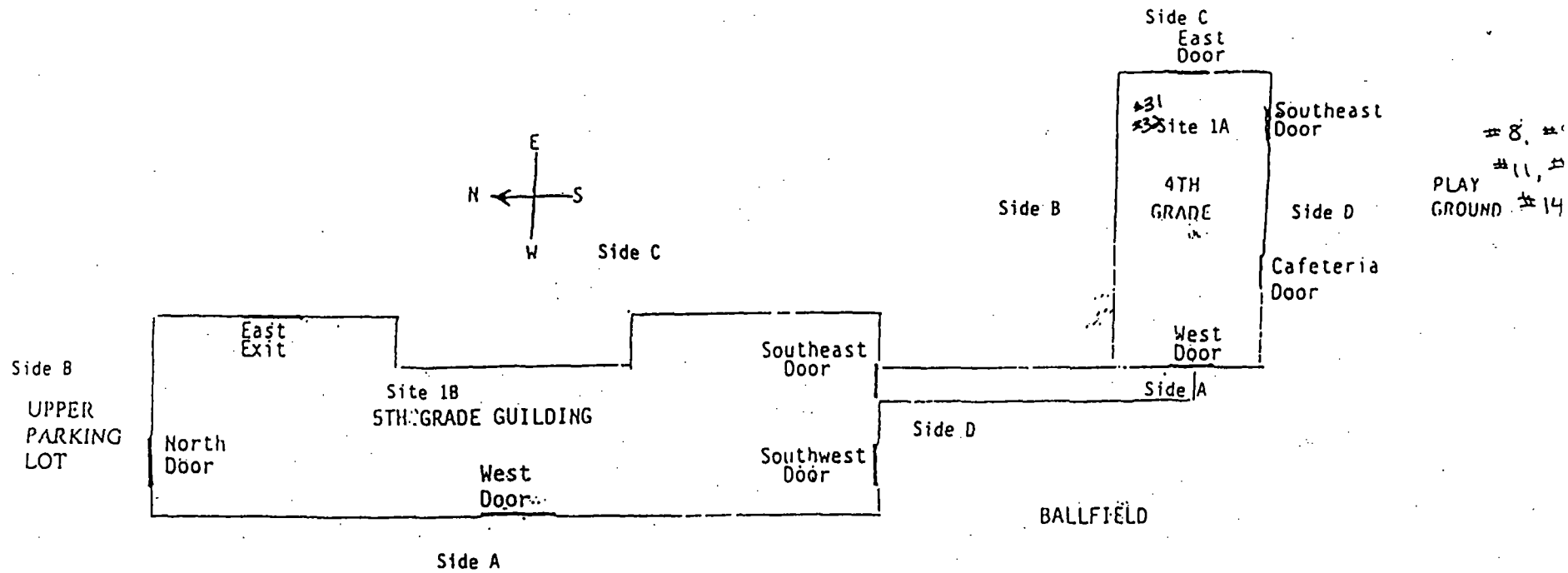
Side C
East
Door
#31
#32 Site 1A
Southeast
Door
4TH
GRADE
Side B
Side D
Cafeteria
Door
West
Door
Side A
PLAY
GROUND
#8, #
#11, #
#14
E
N
S
W
Side C
East
Exit
Side B
UPPER
PARKING
LOT
North
Door
Site 1B
5TH GRADE BUILDING
West
Door
Southeast
Door
Southwest
Door
Side D
BALLFIELD
Side A

Simple tests for serious hazards.™
hometest
Analysis by METS Laboratories
79 Smallwood Village Center
Waldorf, MD 20602
Toll Free 800.604.1995 Fax: 301.870.1701

Lead Dust Wipe Analysis Report

Report Number: 01100200117A
Received Date / Time: 10/02/2001 10:50:24 AM
Reported Date / Time: 10/02/2001 04:09:51 PM
Method: EPA SW846,7420

Ship Address:
[illegible]0 Barclay Herculaneum MO 63048

Client:
CMCS, Inc.
PO Box 4023
Florissant, MO 63031

AIHA Accreditation #: 102722

Account Number: [illegible]
Fax Number: 636/928-6667

Rebecca Taylor, QA/QC

Laboratory Results

METS Sample #	Client Sample ID / Collection Location	Surface	Collected Date / Analyzed Date	Total Pb µg	Area ft²	Pb µg/ft²	Narr. ID
1	RT-001 ENT. W. DOOR	CP	09/28/2001 10/02/2001	38.9	0.50	77.8	
2	RT-002 OTSDE ENT. W DR	FL	09/28/2001 10/02/2001	58.2	0.25	232.8	
3	RT-003 HALLWAY CAF. ENT. DR 7	FL	09/28/2001 10/02/2001	<10.0	0.50	Not Detectable	
4	RT-004 ENTRANCE	FL	09/28/2001 10/02/2001	<10.0	0.50	Not Detectable	
5	RT-005 VACUUM BAG CVR. INSD	NP	09/28/2001 10/02/2001	353.6	0.13	2828.4	
7	[redacted]	CP	[redacted]	[redacted]	[redacted]	[redacted]	

The Federal lead guidelines for leaded dust clearance levels by wipe sampling: Floors (FL) - 40 µg/ft², Interior Window Sills (SL) - 250 µg/ft², Window Wells (WW) - 400 µg/ft². The Reporting Limit (RL) is 10.0 µg/ft².

"<" means "less than"

dw.frx

Simple tests for serious hazards.™
hometest
Analysis by METS Laboratories
79 Smallwood Village Center
aldorf, MD 20602
oll Free 800.604.1995 Fax: 301.870.1701

Lead Solid Analysis Report

Report Number: 01100200117B
Received Date / Time: 10/02/2001 10:50:24 AM
Reported Date / Time: 10/02/2001 04:26:27 PM
Method: EPA SW846,7420

ite Address:
0 Barclay Herculaneum MO 63048

lient:
CMCS, Inc.
O Box 4023
lorissant, MO 63031

ccount Number: CM150
Fax Number: 636/928-6667

M. Metzger
Marion Metzger, QA/QC

Laboratory Results

METS Sample #	Client Sample ID Collection Location	Collected Date Analyzed Date	Total Pb µg	Pb µg/g, ppm	% Pb by Wt.	Narr. ID
6	RT-006 VACUUM CLEANER	09/28/2001 10/02/2001	244.2	1340.75	0.1341	

The Method Detection Limit (MDL) is 5.0 µg Total Pb. The Reporting Limit (RL) is 10.0 µg Total Pb.

< means "less than"

Simple tests for serious hazards.™
hometest
Analysis by METS Laboratories
179 Smallwood Village Center
Waldorf, MD 20602
Toll Free: 800.604.1995 Fax: 301.870.1701

Lead Dust Wipe Analysis Report

Report Number: 01100300048A
Received Date / Time: 10/03/2001 10:28:45 AM
Reported Date / Time: 10/04/2001 08:54:42 AM
Method: EPA SW846,7420

Test Address:
400 Joachim Herculaneum MO

Client:
Global Environmental Inc.
PMB #75
Saint Charles, MO 63303

AIHA Accreditation #: 102722

Account Number: GLOES0
Fax Number: 636/928-6667

Laboratory Results

Janet R. Chichester, QA/QC

METS Sample #	Client Sample ID Collection Location	Surface	Collected Date Analyzed Date	Total Pb µg	Area ft²	Pb µg/ ft²	Narr. ID
1	RT-008 RM1 SHELF	NP	10/01/2001 10/03/2001	80.3	0.50	160.5	
2	RT-009 RM1 FLOOR	FL	10/01/2001 10/03/2001	<10.0	0.50	Not Detectable	
3	RT-010 CORRIDOR	NP	10/01/2001 10/03/2001	<10.0	0.50	Not Detectable	
4	RT-011 RM3 SL	SL	10/01/2001 10/03/2001	43.6	0.25	174.2	
5	RT-012 RM3 DESK	NP	10/01/2001 10/03/2001	13.6	0.50	27.2	
6	RT-013 CORRIDOR	FL	10/01/2001 10/03/2001	<10.0	0.50	Not Detectable	
7	RT-014 RM5	SL	10/01/2001 10/03/2001	30.0	0.25	119.8	
8	RT-015 RM5	FL	10/01/2001 10/03/2001	<10.0	0.50	Not Detectable	
9	RT-016 RM7 WALL	NP	10/01/2001 10/03/2001	29.2	1.00	29.2	
10	RT-017 RM7	FL	10/01/2001 10/03/2001	<10.0	0.50	Not Detectable	
11	RT-018 RM7 SHELF	NP	10/01/2001 10/03/2001	<10.0	0.25	Not Detectable	
12	RT-019 CORRIDOR E EXIT	FL	10/01/2001 10/03/2001	<10.0	0.50	Not Detectable	
13	RT-020 PORCH LEDGE	NP	10/01/2001 10/03/2001	741.4	0.25	2965.6	
14	RT-021 GYM	FL	10/01/2001 10/03/2001	<10.0	0.50	Not Detectable	
15	RT-022 WALL ENTRY	NP	10/01/2001 10/03/2001	24.2	0.50	48.3	

The Federal lead guidelines for leaded dust clearance levels by wipe sampling. Floors (FL) - 40 µg/ft², Interior Window Sills (SL) - 250 µg/ft², Window Wells (NP) - 800 µg/ft². The Reporting Limit (RL) is 10.0 µg/ft²

< means "less than"

Simple tests for serious hazards.™
hometest
Analysis by METS Laboratories
79 Smallwood Village Center
Waldorf, MD 20602
Toll Free 800.604.1995 Fax: 301.870.1701

Lead Dust Wipe Analysis Report

Report Number: 01100300048A
Received Date / Time: 10/03/2001 10:28:45 AM
Reported Date / Time: 10/04/2001 08:54:42 AM
Method: EPA SW846,7420

Site Address:
90 Joachim Herculaneum MO

Client:
Global Environmental Inc.
PMB #75
Saint Charles, MO 63303

AIHA Accreditation #: 102722

Account Number: LOI 50
Fax Number: 636/928-6667

Laboratory Results

Janet R. Chichester, QA/QC

METS Sample #	Client Sample ID Collection Location	Surface	Collected Date Analyzed Date	Total Pb µg	Area ft²	Pb µg/ ft²	Narr. ID
16	RT-023 RM7	SL	10/01/2001 10/03/2001	39.1	0.25	156.4	
17	RT-024 RM7 BOOKSHELF	NP	10/01/2001 10/03/2001	10.9	0.50	21.7	
18	RT-025 CORRIDOR	FL	10/01/2001 10/03/2001	<10.0	0.50	Not Detectable	
19	RT-026 FILE CAB COR	NP	10/01/2001 10/03/2001	83.6	0.25	334.2	
20	RT-027 RM4 AIR COND	NP	10/01/2001 10/03/2001	21.3	0.25	85.2	
21	RT-028 CORRIDOR NORTH	NP	10/01/2001 10/03/2001	18.6	0.50	37.1	

The Federal guidelines for leaded dust clearance levels by wipe sampling: Floors (FL) - 40 µg/ft², Interior Window Sills (SL) - 250 µg/ft², Window Wells (NP) - 400 µg/ft². The Reporting Limit (RL) is 10.0 µg/ft².

< means "less than"

dw.frx

Simple tests for serious hazards.™
Hometest
Analysis by METS Laboratories
179 Smallwood Village Center
Waldorf, MD 20602
Toll Free: 800.604.1995 Fax: 301.870.1701

Lead in Soil Analysis Report

Report Number: 01100300048D
Received Date / Time: 10/03/2001 10:28:45 AM
Reported Date / Time: 10/04/2001 12:03:40 PM
Method: EPA SW846,7420

Test Address:
400 Joachim Herculaneum MO

Client:
Global Environmental Inc.
PMB #75
Saint Charles, MO 63303

AIHA Accreditation #: 102722

Account Number: GLOE50
Fax Number: 636/928-6667

Maria P. Perez, QA/QC Supervisor

Laboratory Results

METS Sample #	Client Sample ID / Collection Location	Collected Date / Analyzed Date	Total Pb µg	Pb µg/g, ppm*	Narr. ID
22	RT-029	10/01/2001	203.7	164.3	
	WALKWAY	10/03/2001			
23	RT-030	10/01/2001	3560.0	3584.5	A
	PLAYGRND STAIRS CAFE	10/03/2001			
24	RT-031	10/01/2001	1085.0	1011.4	
	BSKTBALL HOOP	10/03/2001			
25	RT-032	10/01/2001	89.8	76.6	
	PLAYGRND GRAVEL	10/03/2001			
26	RT-033	10/01/2001	631.8	606.1	
	BHD SWINGSET	10/03/2001			
27	RT-034	10/01/2001	446.5	414.0	
	BALLFIELD GOAL	10/03/2001			
28	RT-035	10/01/2001	529.2	530.2	
	BALLFIELD CENTR	10/03/2001			

Sample Narratives:
A: Insufficient quantity of sample available for analysis. A minimum of 8.0 grams of soil must be submitted.

The Federal lead guidelines for lead in soil is 400 µg/g (ppm) in play areas, and 1200 µg/g (ppm) in bare soil in the remainder of the yard. The Reporting Limit (RL) is 10.0 µg/g (ppm)

* parts per million < means "less than"

Dust wipe sample

Soil sample

31
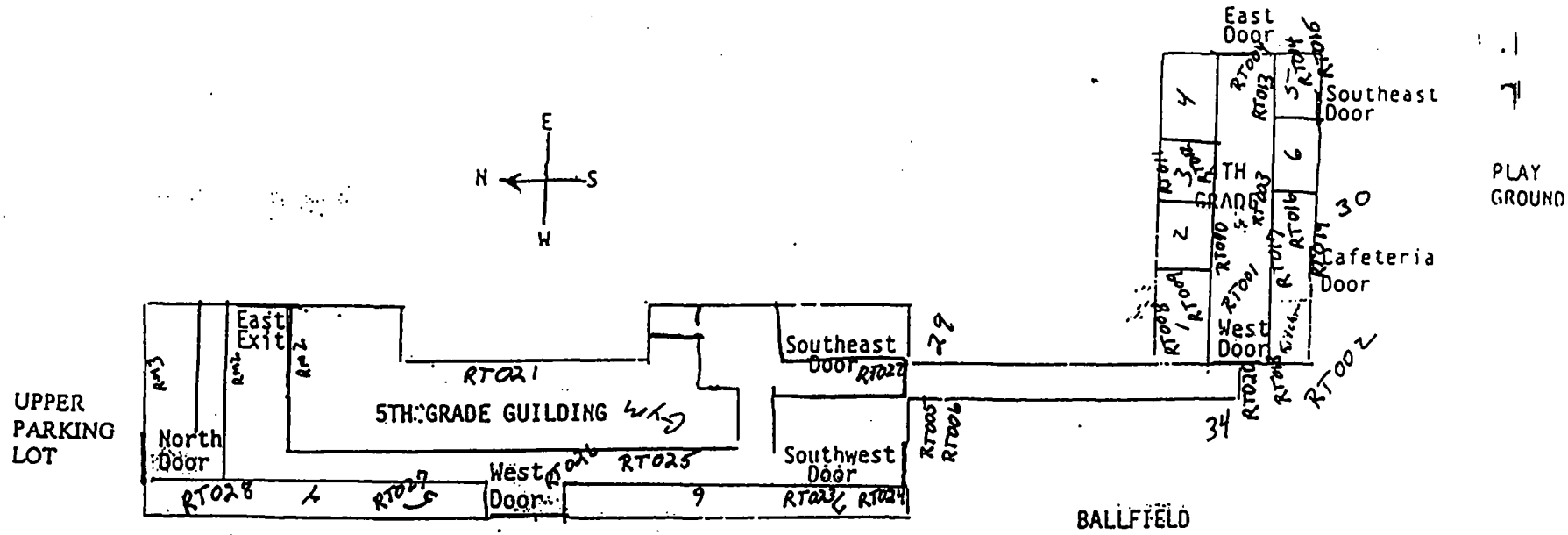
32