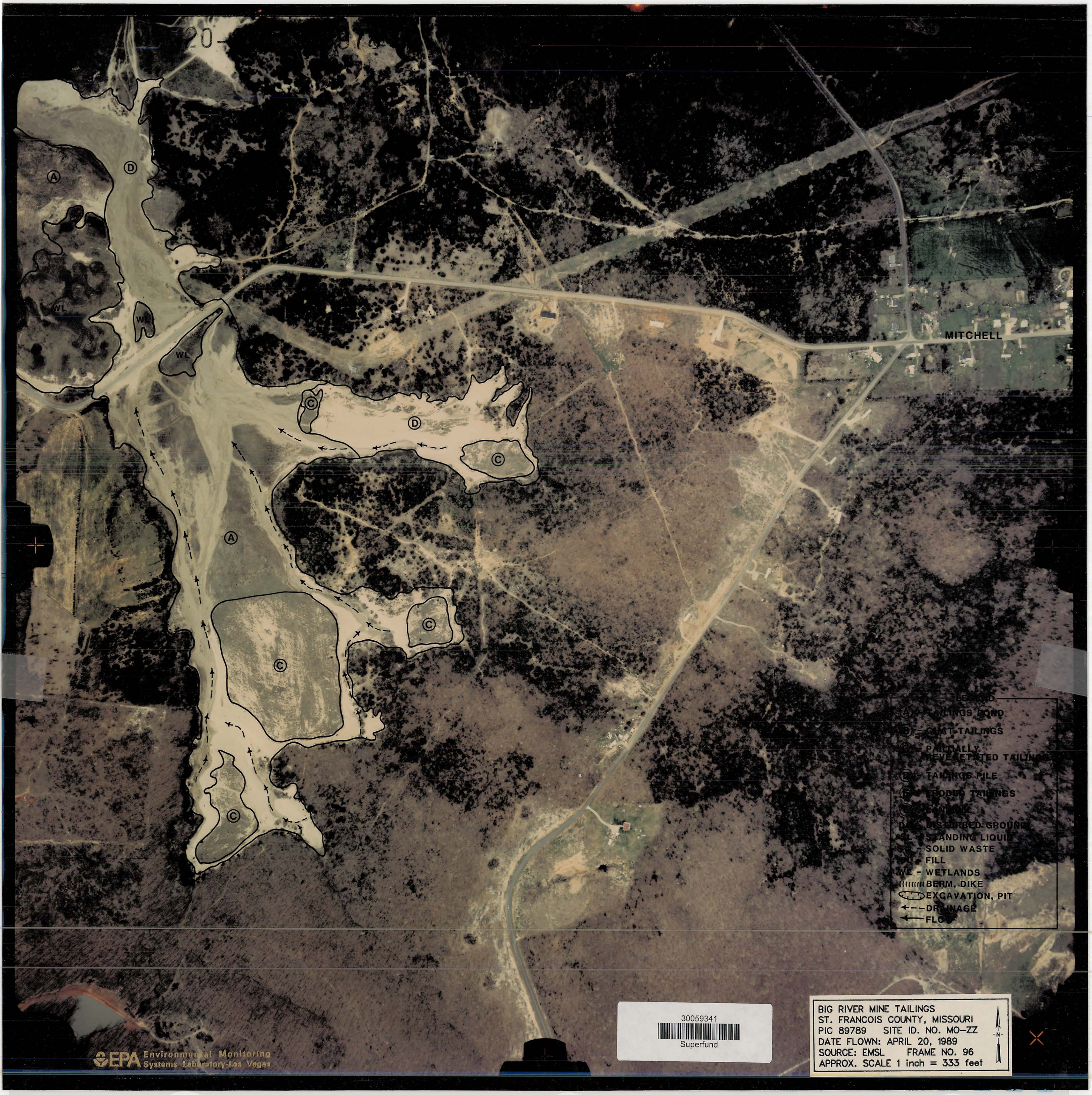

30059341
Superfund

Big River Mine Tailings
St. Francois County,
Missouri

DRAWING NUMBER

PLAN HOLD CORPORATION • IRVINE, CALIFORNIA
REORDER BY NUMBER 075AR