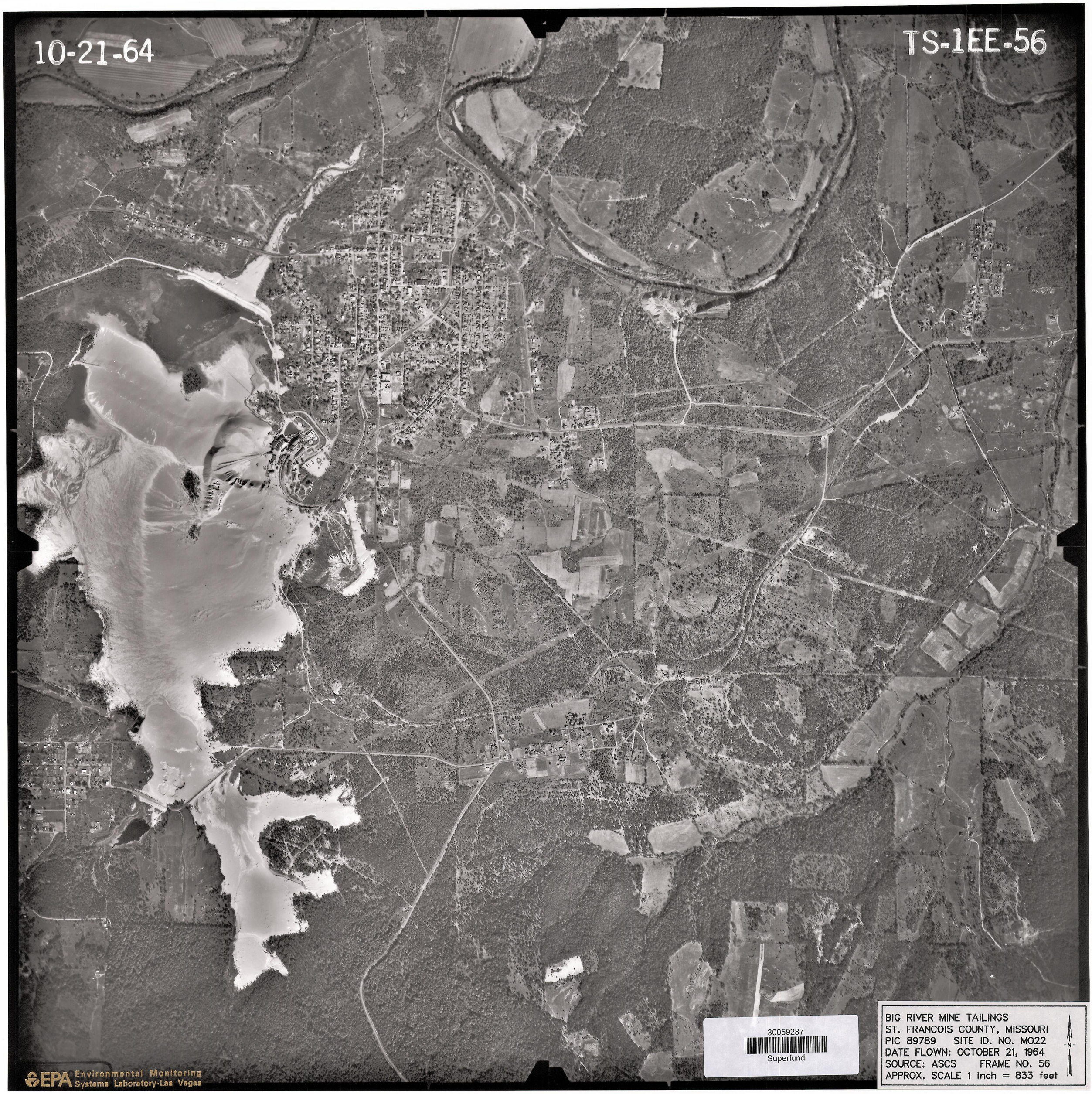Big River Mine Tailings
St. Francois County,
Missouri