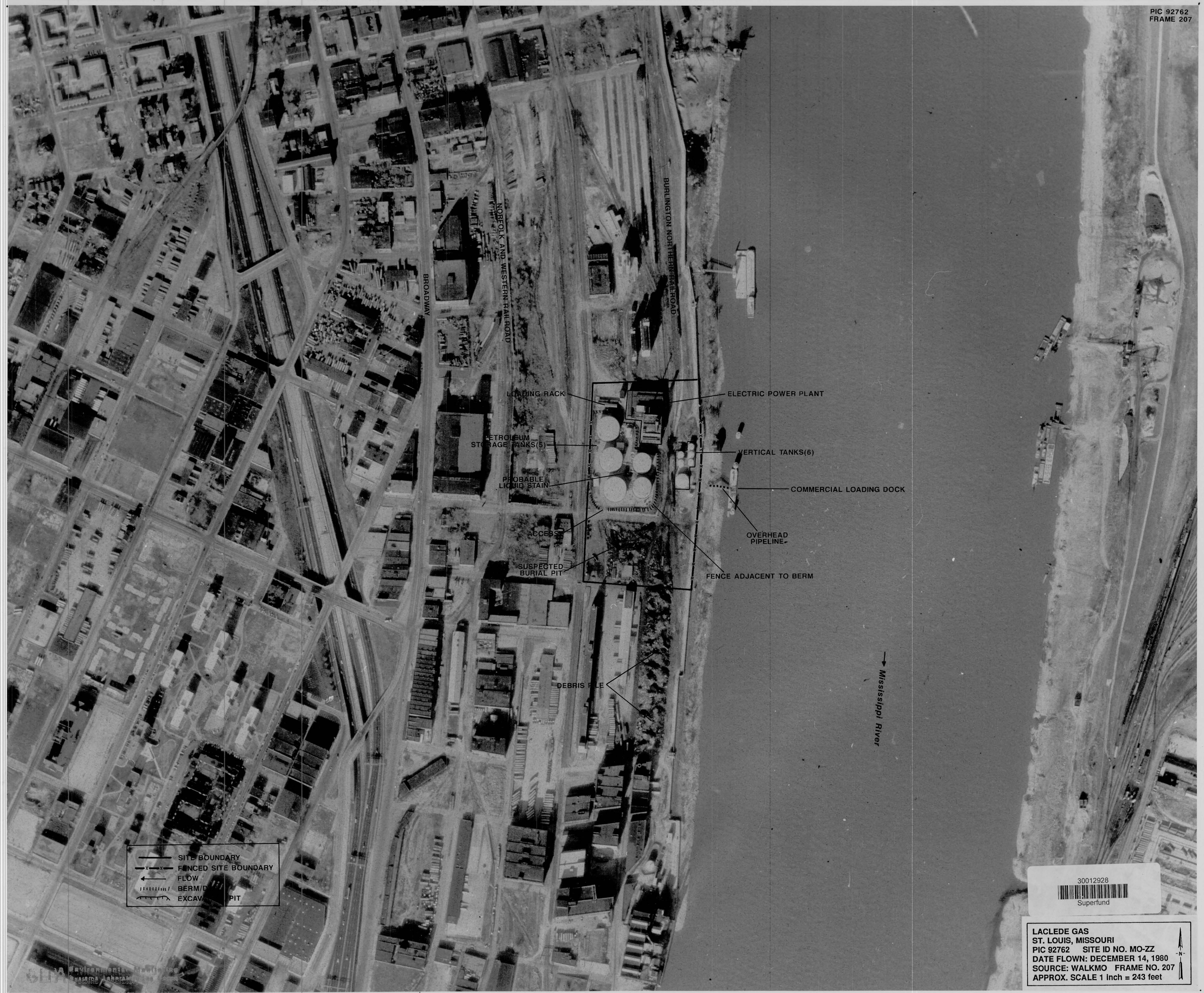
PIC 92762
FRAME 207
BROADWAY
NORFOLK AND WESTERN RAILROAD
BURLINGTON NORTHERN RAILROAD
LOADING RACK
ELECTRIC POWER PLANT
PETROLEUM STORAGE TANKS(5)
VERTICAL TANKS(6)
PROBABLE LIQUID STAIN
COMMERCIAL LOADING DOCK
ACCESS
OVERHEAD PIPELINE
SUSPECTED BURIAL PIT
FENCE ADJACENT TO BERM
DEBRIS PILE
Mississippi River
SITE BOUNDARY
FENCED SITE BOUNDARY
FLOW
BERM/D
EXCAV PIT
30012928
Superfund
LACLEDE GAS
ST. LOUIS, MISSOURI
PIC 92762 SITE ID NO. MO-ZZ
DATE FLOWN: DECEMBER 14, 1980
SOURCE: WALKMO FRAME NO. 207
APPROX. SCALE 1 Inch = 243 feet
N