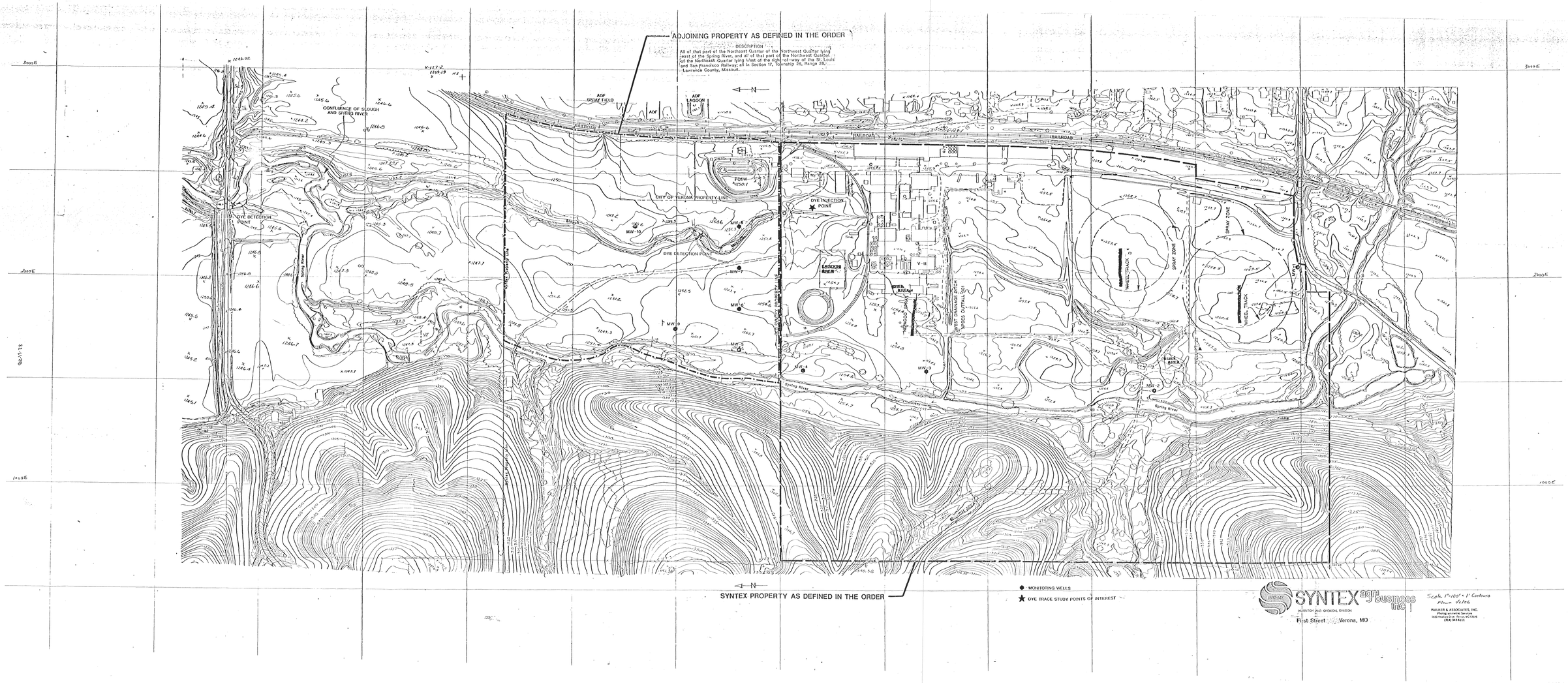
ADJOINING PROPERTY AS DEFINED IN THE ORDER
DESCRIPTION
All of that part of the Northeast Quarter of the Northwest Quarter lying east of the Spring River, and all of that part of the Northwest Quarter of the Northeast Quarter lying West of the right-of-way of the St. Louis and San Francisco Railway; all in Section 17, Township 26, Range 26, Lawrence County, Missouri.
CONFLUENCE OF SLOUGH AND SPRING RIVER
ADF SPRAY FIELD
ADF LAGOON
RAILROAD
CITY OF VERONA PROPERTY LINE
DYE INJECTION POINT
DYE DETECTION POINT
LAGOON AREA
WHEEL TRACK
SPRAY ZONE
Spring River
SYNTEX PROPERTY AS DEFINED IN THE ORDER
MONITORING WELLS
DYE TRACE STUDY POINTS OF INTEREST
SYNTEX agri business inc
NUTRITION AND CHEMICAL DIVISION
First Street Verona, MO
Scale 1"=100' + 1' Contours
Flown 4/1/86
WALKER & ASSOCIATES, INC.
Photogrammetric Services
1650 Hadley Drive Fenton MO 63026
(314) 343-6111

200397