REDACTED VERSION

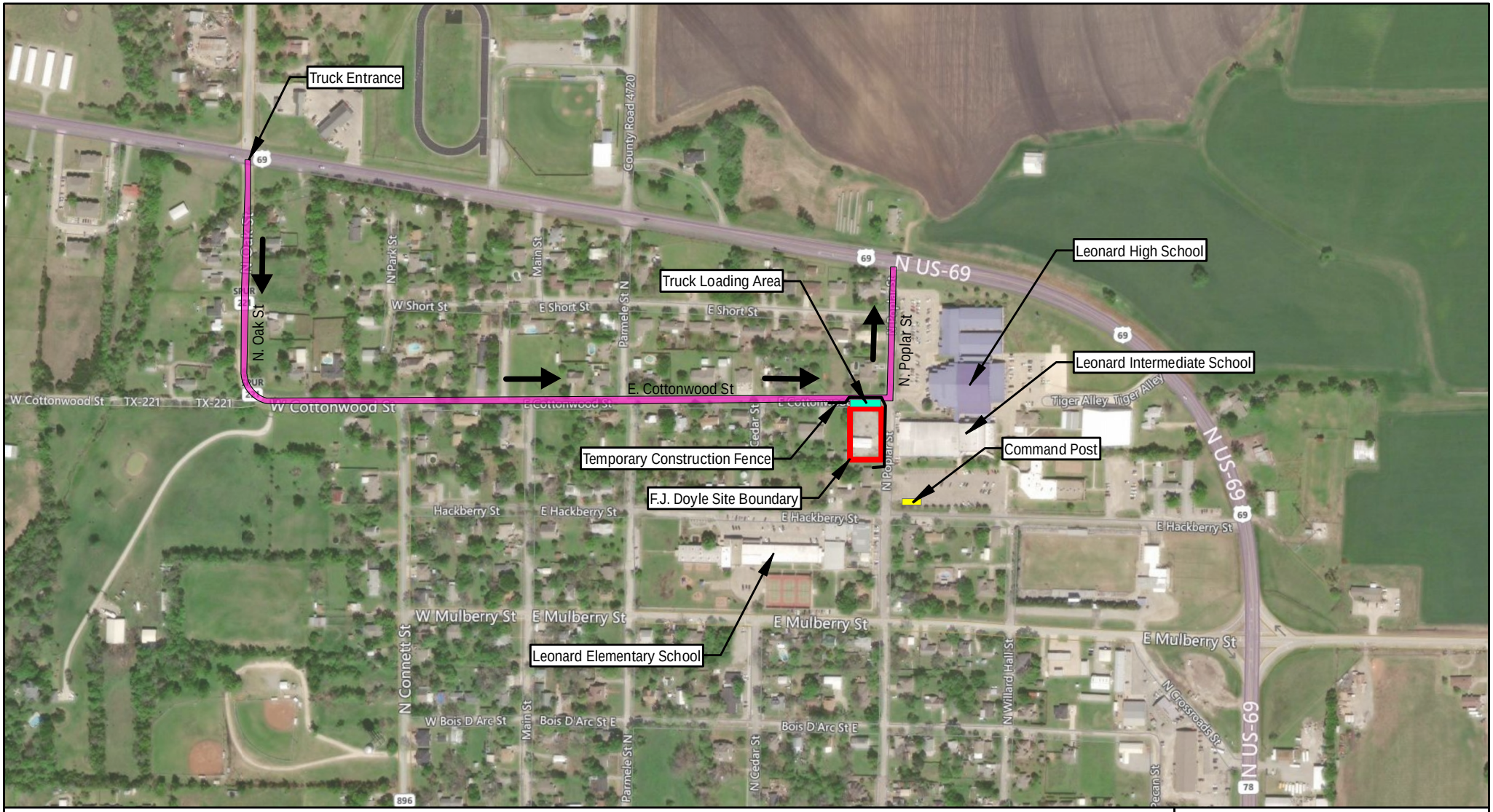

0 500 1,000

FEET

LEGEND

- Temporary Construction Fence
- Command Post
- Truck Loading Area
- Site Boundary

Truck Route

- Route 1 - N. Oak St to E. Cottonwood St to N. Poplar St
- Route Direction

SOURCE: © MICROSOFT BING MAP HYBRID, 2018

TDD: 0001/17-004
SEMS: TXD980865109
SSID: 061D

9989864

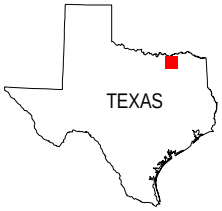

N

USEPA REGION 6

FIGURE 3-2
TRUCK ROUTE MAP
F.J. DOYLE SITE
(b) (6) [redacted]
LEONARD, FANNIN COUNTY, TEXAS

DATE	PROJECT NO	SCALE
NOVEMBER 2018	20600.012.001.1004	AS SHOWN

FILE: D:\20600_EPA_START4\FJ Doyle\mxd\Public Meeting\Truck Route Map - Letter.mxd 10:38:36 AM 11/1/2018 wilderj