REDACTED VERSION

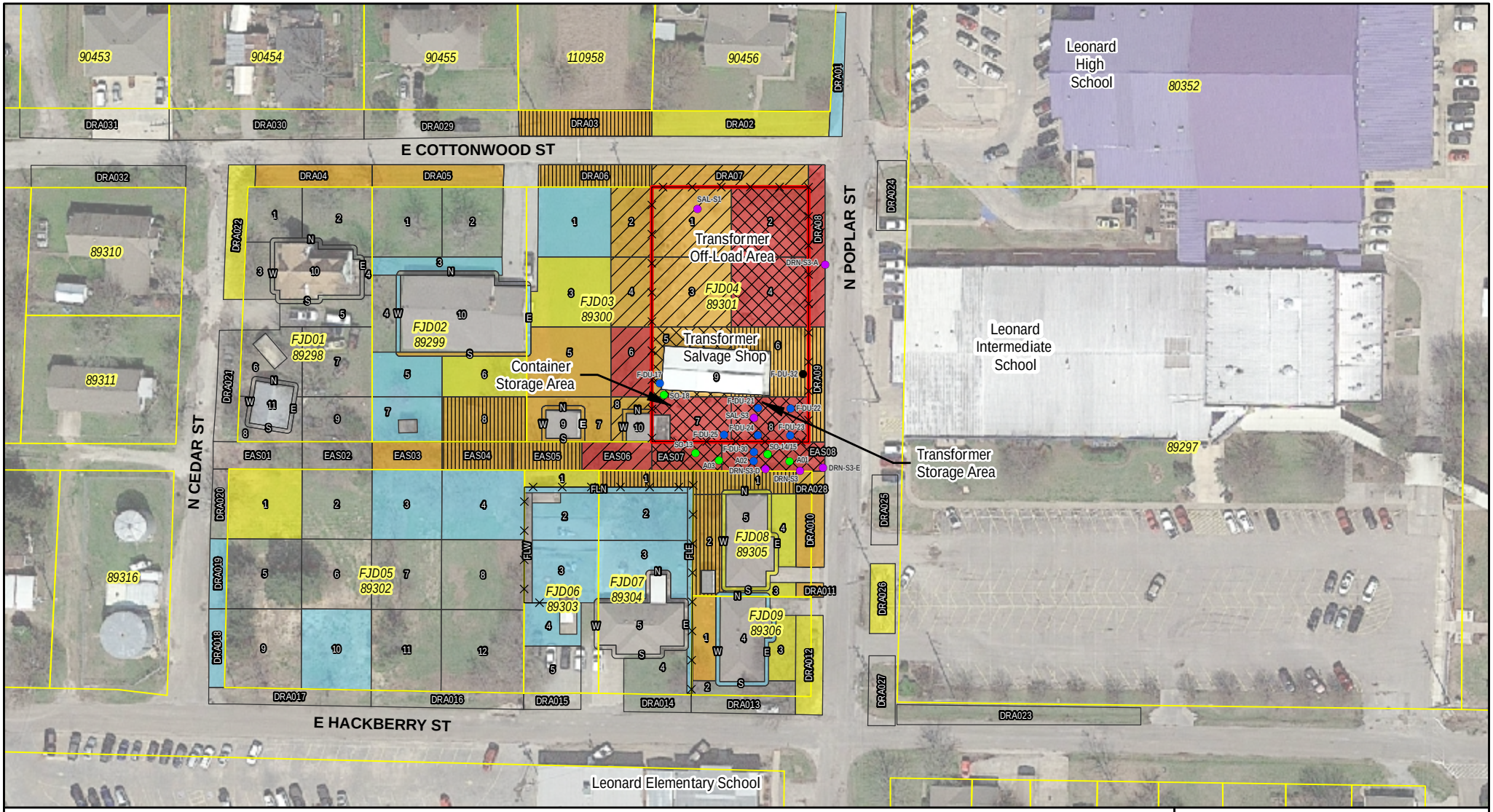


0 100 200

FEET

**LEGEND**

- Fence Line
- Site Boundary
- Parcel Boundary with ID
- Sample Grid

SOURCE: © GOOGLE EARTH, 2017

TDD: 0001/17-004
SEMS: TXD980865109
SSID: 061D

**Total PCBs Results**

- Detection to < 0.24 mg/kg
- ≥ 0.24 to < 1 mg/kg
- ≥ 1 mg/kg to < 50 mg/kg
- ≥ 50 mg/kg

NOTE:
1. mg/kg - milligram per kilogram

**Historical Sample Location w th Total PCBs Results ≥ 50 mg/kg (Maximum Depth)**

- Unknown Depth
- 1"
- 12"
- 24"

**Excavation Depth (inches)**

- 0-6"
- 6-12"
- 12-24"
- 24-36"

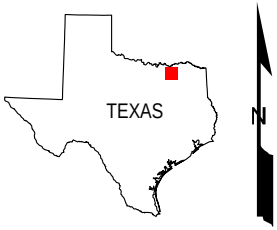


USEPA REGION 6

# FIGURE 5-3

PROPSED EXCAVATION MAP WITH HISTORICAL PCB RESULTS ≥ 50 PPM

F.J. DOYLE SITE

(b) (6) [redacted]

LEONARD, FANNIN COUNTY, TEXAS

| DATE | PROJECT NO | SCALE |
|---|---|---|
| NOVEMBER 2018 | 20600.012.001.1004 | AS SHOWN |

FILE: D:\20600_EPA_START4\FJ Doyle\mxd\Public Meeting\Proposed Excavation Map with Historical Samples - Letter.mxd 11:29:01 AM 11/1/2018 wilderj

9989733