From:	Barbara Nann
To:	Robert Werner
Subject:	Fw: old aerials batch 2
Date:	11/13/2009 02:23 PM
Attachments:	1976-02-23.jpg 1979-04-05.jpg 1986-12-02.jpg 1989-10-09.jpg 1995-01-15.jpg 2009-01-14.jpg

---

Can you put this in SDMS for San Jacinto?

Barbara A. Nann
Assistant Regional Counsel
EPA Region 6 (6RC-S)
1445 Ross Avenue
Dallas, TX 75202
phone: (214) 665-2157
fax: (214) 665-6460
nann.barbara@epa.gov
----- Forwarded by Barbara Nann/R6/USEPA/US on 11/13/2009 02:22 PM -----

FW: old aerials batch 2

Patel, Snehal (CAO) to: Barbara Nann

11/03/2009
12:09 PM

From: "Patel, Snehal (CAO)" <Snehal.Patel@cao.hctx.net>

To: Barbara Nann/R6/USEPA/US@EPA

more pictures.

From: Bob Stokes [mailto:bstokes@galvbay.org]
Sent: Tuesday, November 03, 2009 11:22 AM
To: 'Bill Jackson'; Patel, Snehal (CAO)
Subject: old aerials batch 2

Some are better quality than others. Let me know if you get this one too.

Bob Stokes
President

9988850

Galveston Bay Foundation
17330 Highway 3
Webster, Texas 77598
(281) 332-3381 x 211
(281) 332-3153 (fax)
bstokes@galvbay.org
www.galvbay.org

Celebrating 22 years of preserving, protecting, and enhancing the natural resources of Galveston Bay. (1987-2009)

yv8dABEAAAAAAAAARWFydGhzaGFyZV9zbS5qcGc=

1976-02-23.jpg 1979-04-05.jpg 1986-12-02.jpg 1989-10-09.jpg 1995-01-15.jpg 2009-01-14.jpg

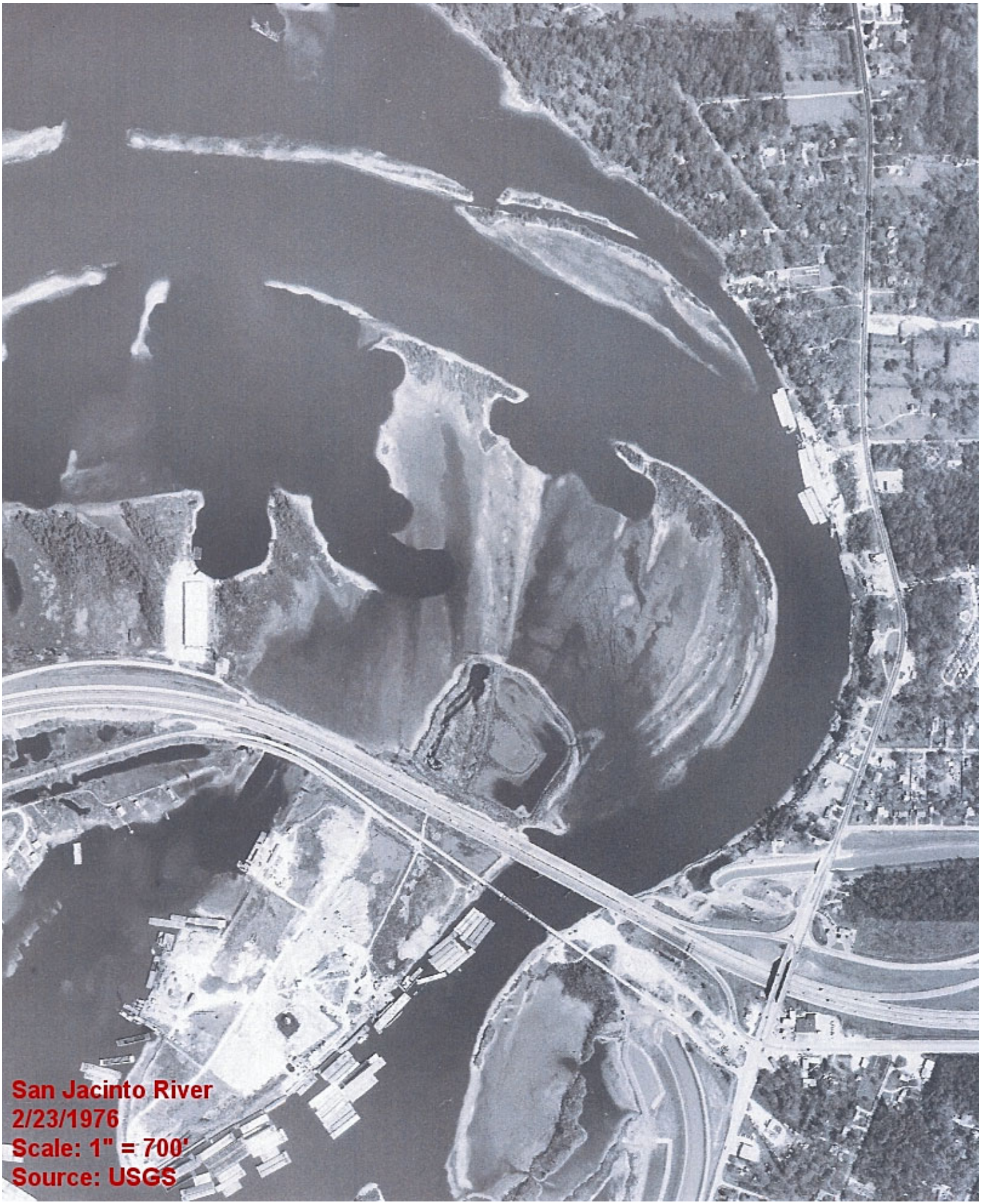
San Jacinto River
2/23/1976
Scale: 1" = 700'
Source: USGS

San Jacinto River
4/5/1979
Scale: 1" = 700'
Source: TxDOT

San Jacinto River
12/2/1986
Scale: 1" = 700'
Source: TxDOT

San Jacinto River
10/9/1989
Scale: 1" = 700'
Source: TxDOT

San Jacinto River
1/15/1995
Scale: 1" = 700'
Source: TOP

San Jacinto River
1/14/2009
Scale: 1" = 700'
Source: TOP