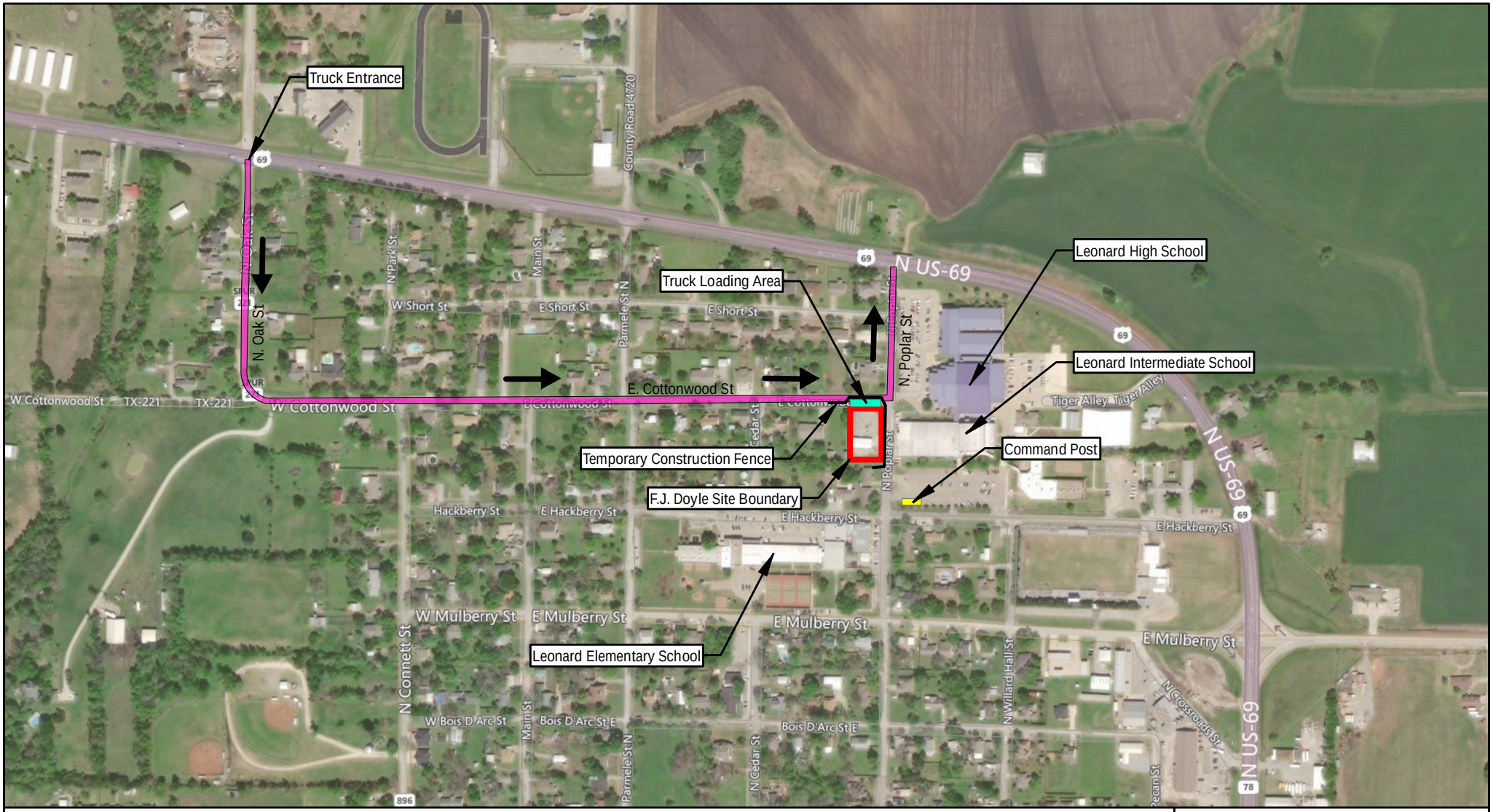


0 500 1,000

FEET

LEGEND

- Temporary Construction Fence
- Command Post
- Truck Loading Area
- Site Boundary

Truck Route

- Route 1 - N. Oak St to E. Cottonwood St to N. Poplar St
- Route Direction

SOURCE: © MICROSOFT BING MAP HYBRID, 2018

TDD: 0001/17-004
SEMS: TXD980865109
SSID: 061D

9975385

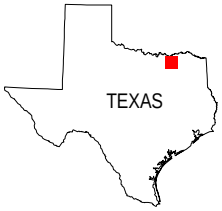


N

USEPA REGION 6

# FIGURE 3-2
## TRUCK ROUTE MAP
F.J. DOYLE SITE
305 E. COTTONWOOD STREET
LEONARD, FANNIN COUNTY, TEXAS

| DATE | PROJECT NO | SCALE |
|---|---|---|
| NOVEMBER 2018 | 20600.012.001.1004 | AS SHOWN |

FILE: D:\20600_EPA_START4\FJ Doyle\mxd\Public Meeting\Truck Route Map - Letter.mxd 10:38:36 AM 11/1/2018 wilderj