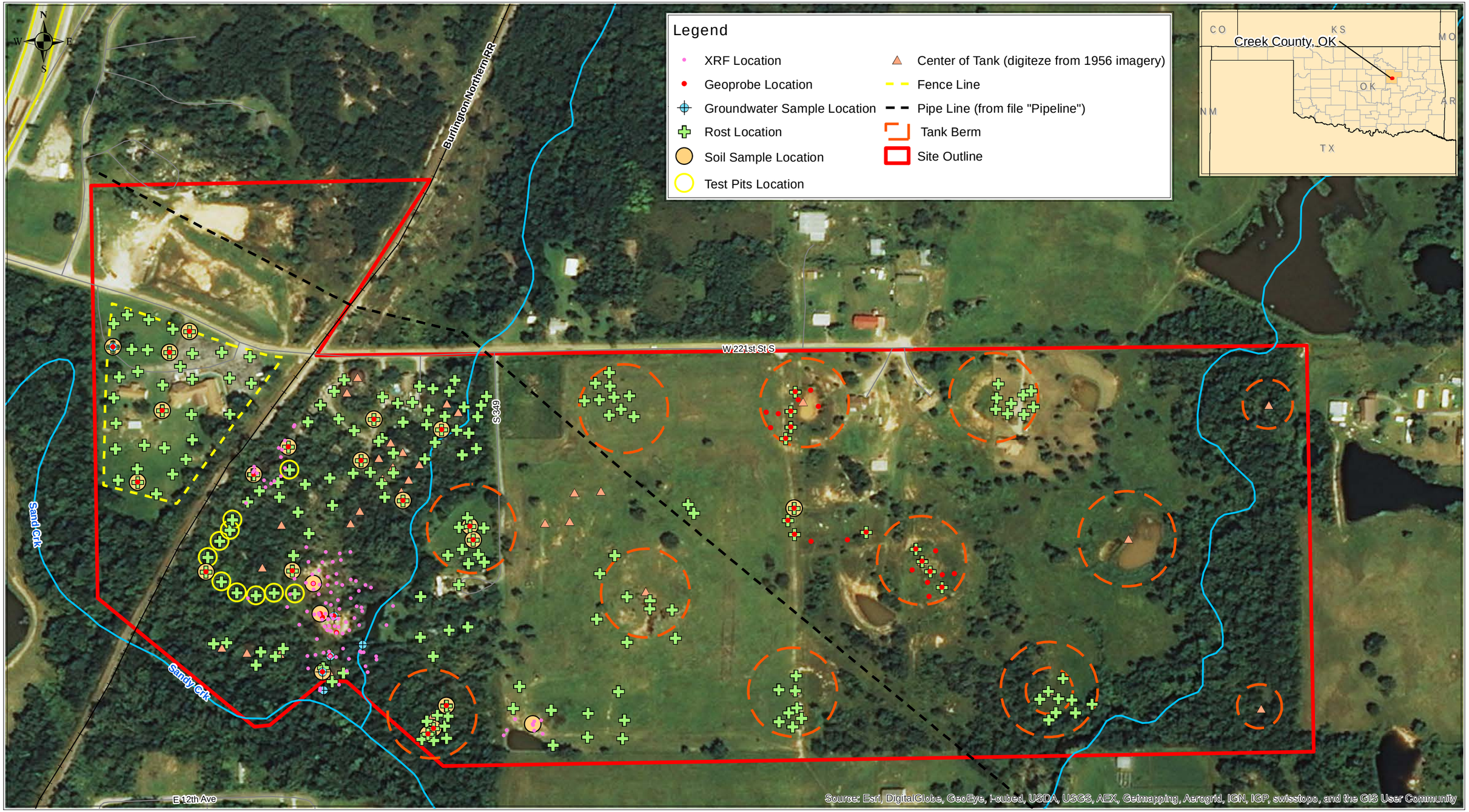

base map created using ESRI World Imagery, sample location GPS data in 2015.

Map Creation Date: 10 February 2016

Coordinate system: Oklahoma State Plane North
FIPS: 3501
Datum: NAD83
Units: Feet

D R A F T

0 300 600 Feet

9957400

U.S. EPA Environmental Response Team
Scientific Engineering Response and Analytical Services
EP-W-09-031
W.A.# 0-277

Figure X
All Sample Locations
Wilcox Refinery Direct-Sensing Investigation
Bristow, Oklahoma

Data: g:\arcviewprojects\SERAS01\00-277
MXD file: g:\arcinfoprojects\SERAS01\SER00277_Wilcox_Refinery\277_Temp_All_Sample_Location_2015GPS_fX.mxd