P:\gis\Projects\Wilcox\MXDs\SAP\02 SAP revised 062016\x-PSG_ETF.mxd 6/8/2016 EA rmullen

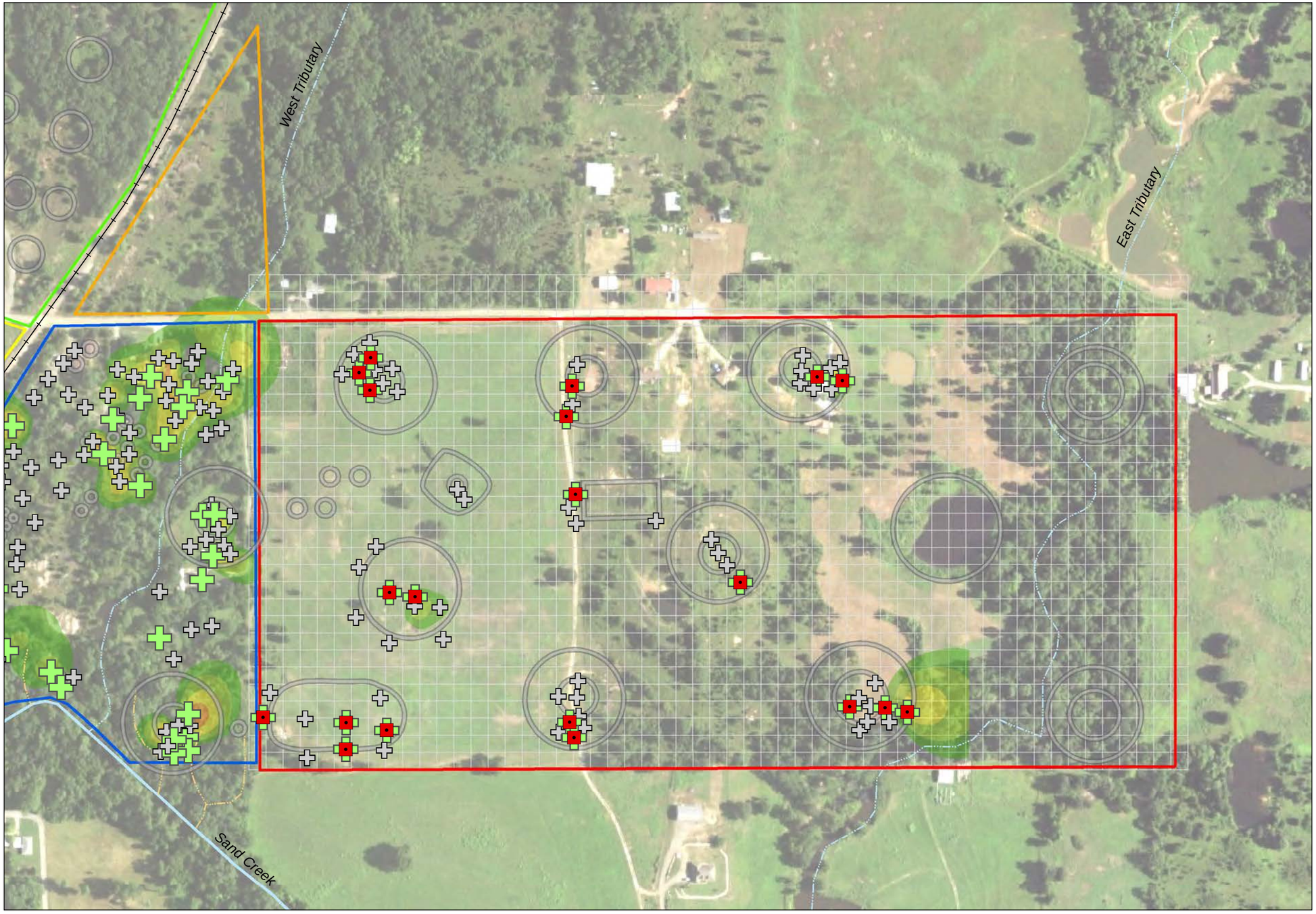

0 150 300 600 Feet

1 inch = 300 feet

Legend

- Proposed Soil Boring
- 2015 ROST LIF Location*
- 2015 ROST LIF Location with Associated Proposed Soil Boring*
- Railroad
- Historical Feature
- East Tank Farm
- Loading Dock
- Lorraine Process Area
- North Tank Farm
- Wilcox Process Area
- Drainage
- Stream, Intermittent
- Stream, Perennial

ROST Fluorescence (% RE)*

- <5
- 5-10
- 10-25
- 25-100
- >100
- 50-Foot Grid

* Source: Lockheed Martin SERAS 2016.
Image Source: National Agriculture Imagery Program 2015.

Sampling and Analysis Plan for
Remedial Investigation
for Wilcox Oil Company Superfund Site
Bristow, Creek County, Oklahoma

9957300

PROPOSED PASSIVE SOIL GAS SAMPLE LOCATIONS - EAST TANK FARM