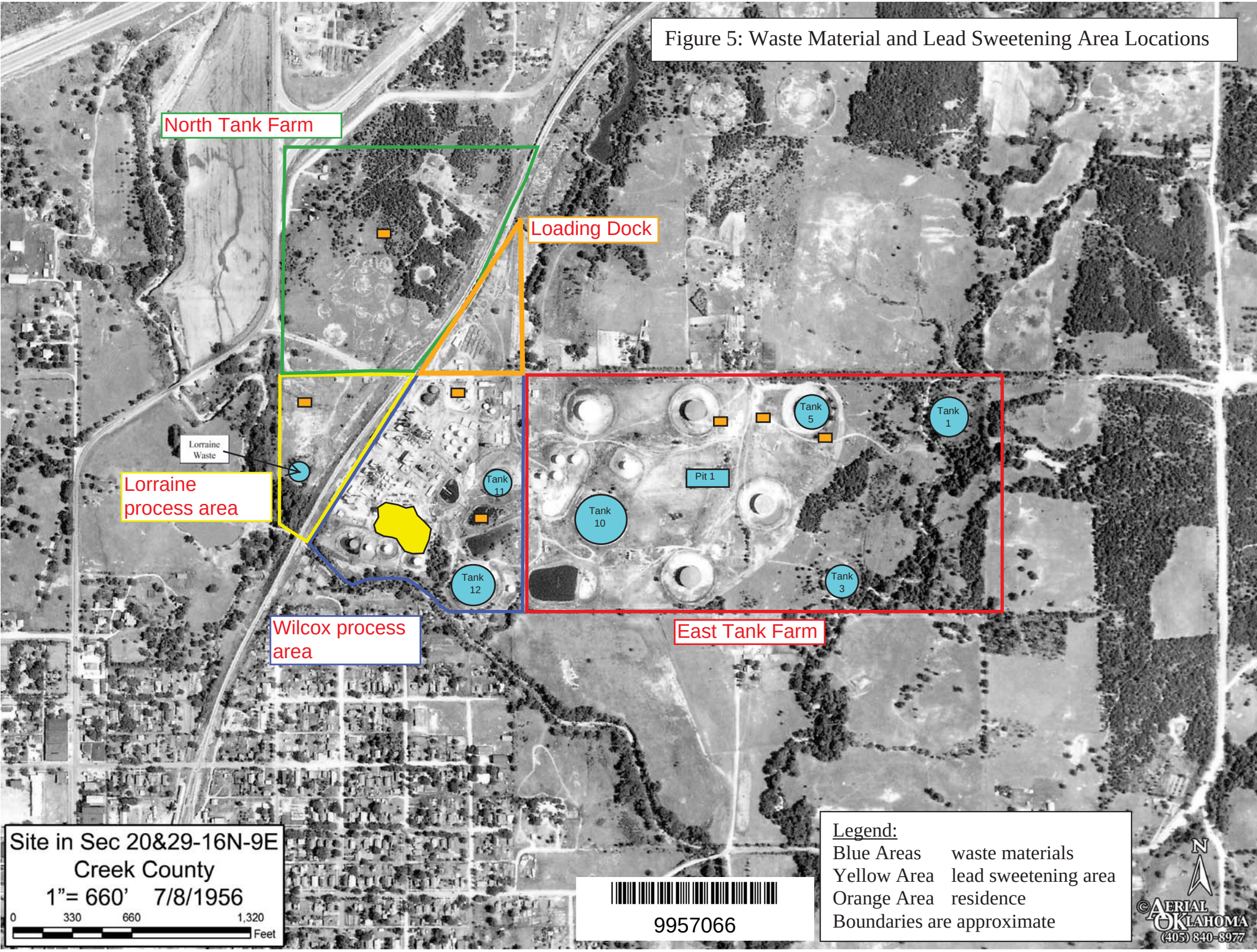
Figure 5: Waste Material and Lead Sweetening Area Locations
North Tank Farm
Loading Dock
Lorraine Waste
Lorraine process area
Tank 11
Tank 12
Wilcox process area
Tank 5
Tank 1
Pit 1
Tank 10
Tank 3
East Tank Farm
Site in Sec 20&29-16N-9E
Creek County
1"= 660' 7/8/1956
0 330 660 1,320 Feet
9957066
Legend:
Blue Areas waste materials
Yellow Area lead sweetening area
Orange Area residence
Boundaries are approximate
N
©Aerial Oklahoma
(405) 840-8977