EBA: 0 to 6"

EBA DU 13 (171)
EBA SUT1,5 (556)
EBA SUT1,4 (387)
EBA SUT1,3 (421)
EBA SUT1,2 (409)
EBA SUT1,1 (388)
EBA DU 15 (159)
EBA DU 12 (111)
EBA DU 4 (204)
EBA SUS 100 (95)
EBA SUS 101 (91)
EBA SUS 102 (96)
(Northwest bldg. not sampled)
EBA DU 3 (353)
North Ramp (378)
EBA DU 8 (365)
EBA DU 2 (157)
EBA DU 9 (1383)
EBA DU 5 (1213)
EBA DU 1 (216)
EBA DU 11 (163)
Sump
EBA DU 10 (386)
EBA DU 16 (407)
South Ramp (299)
EBA DU 6 (270)
EBA DU 7* (214)
EBA DU 14* (211)
EBA DU 17 (429)
0 25 50 75 100 ft
9956802
Legend
North
DU Pb UCL (0-6")
< 200 ppm
> 200 ppm
* Notes Predicted UCL
SU Pb UCL (0-6")
< 200 ppm
> 200 ppm
0-3" Ramp Transects
Bldgs & Structures
Ramps
Google Earth Imagery Date 3/1/17

EBA: 0 to 24"

EBA SUT 1,3
(258)
EBA SUT 1,1
(200)
EBA DU 4
(105)
EBA DU 3
(260)
EBA DU 2
(76)
PSA 1
(567)
EBA SU 2
(212)
EBA SU 1
(124)
EBA DU 10
(212)
Sump
EBA DU 1
(85)
PSA 2
(131)
EBA DU 6
(130)
Legend
North
DU Pb UCL (0-24")
< 200 ppm
> 200 ppm
SU Pb UCL (0-24")
< 200 ppm
> 200 ppm
Bldgs & Structures
Ramps
0
25
50
75
100 ft
Google Earth Imagery Date 3/1/17

LSA: 0 to 6"

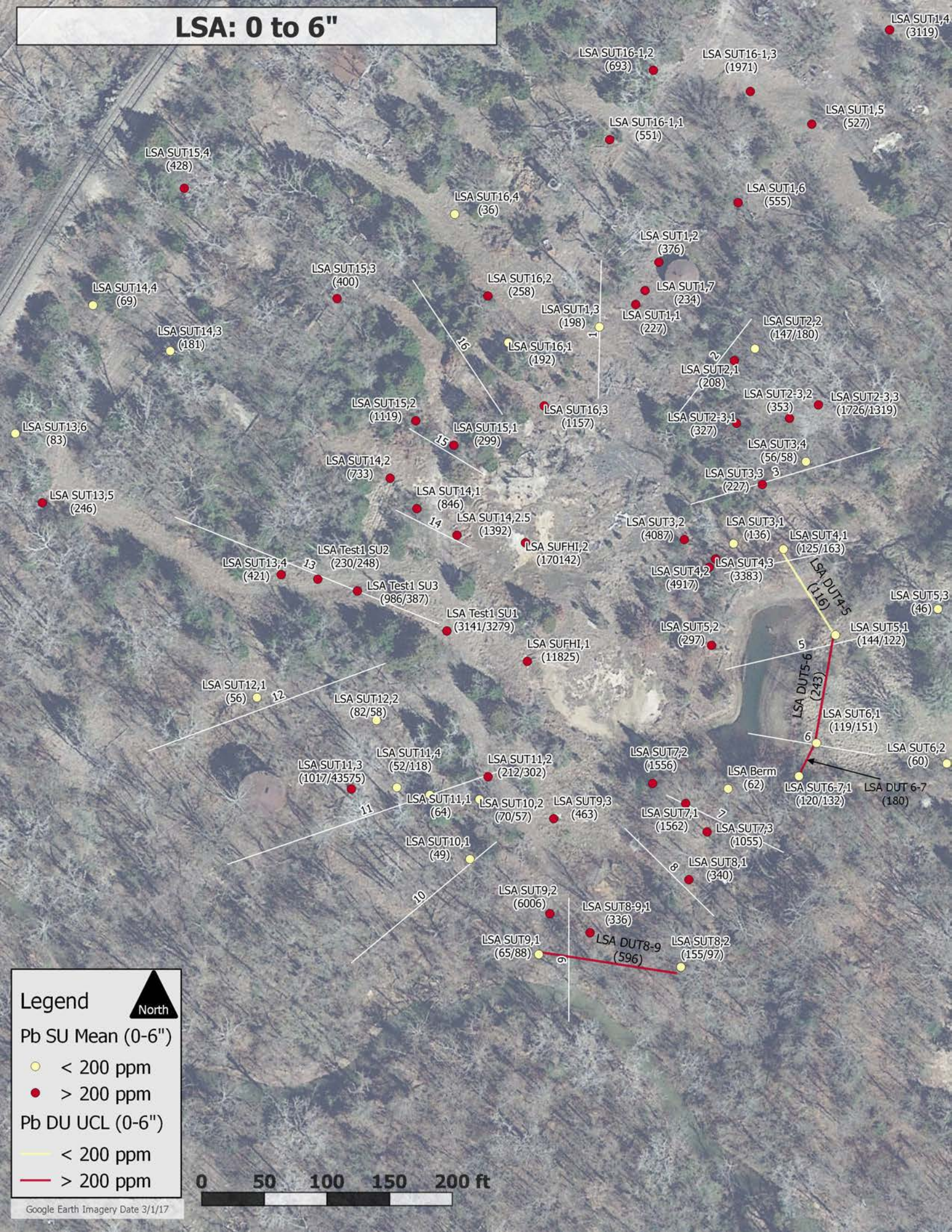
LSA SUT1,4 (3119)
LSA SUT16-1,2 (693)
LSA SUT16-1,3 (1971)
LSA SUT1,5 (527)
LSA SUT16-1,1 (551)
LSA SUT15,4 (428)
LSA SUT16,4 (36)
LSA SUT1,6 (555)
LSA SUT1,2 (376)
LSA SUT15,3 (400)
LSA SUT16,2 (258)
LSA SUT14,4 (69)
LSA SUT1,7 (234)
LSA SUT1,3 (198)
LSA SUT1,1 (227)
LSA SUT2,2 (147/180)
LSA SUT14,3 (181)
LSA SUT16,1 (192)
LSA SUT2,1 (208)
LSA SUT2-3,2 (353)
LSA SUT2-3,3 (1726/1319)
LSA SUT15,2 (1119)
LSA SUT16,3 (1157)
LSA SUT2-3,1 (327)
LSA SUT13,6 (83)
LSA SUT15,1 (299)
LSA SUT3,4 (56/58)
LSA SUT14,2 (733)
LSA SUT3,3 (227)
LSA SUT13,5 (246)
LSA SUT14,1 (846)
LSA SUT14,2.5 (1392)
LSA SUT3,2 (4087)
LSA SUT3,1 (136)
LSA SUT4,1 (125/163)
LSA SUFHI,2 (170142)
LSA Test1 SU2 (230/248)
LSA SUT13,4 (421)
LSA SUT4,3 (3383)
LSA SUT4,2 (4917)
LSA DUT4-5 (116)
LSA Test1 SU3 (986/387)
LSA SUT5,3 (46)
LSA Test1 SU1 (3141/3279)
LSA SUT5,2 (297)
LSA SUT5,1 (144/122)
LSA SUFHI,1 (11825)
LSA DUT5-6 (243)
LSA SUT12,1 (56)
LSA SUT12,2 (82/58)
LSA SUT6,1 (119/151)
LSA SUT6,2 (60)
LSA SUT7,2 (1556)
LSA SUT11,4 (52/118)
LSA SUT11,2 (212/302)
LSA SUT11,3 (1017/43575)
LSA Berm (62)
LSA SUT6-7,1 (120/132)
LSA DUT 6-7 (180)
LSA SUT11,1 (64)
LSA SUT10,2 (70/57)
LSA SUT9,3 (463)
LSA SUT7,1 (1562)
LSA SUT7,3 (1055)
LSA SUT10,1 (49)
LSA SUT8,1 (340)
LSA SUT9,2 (6006)
LSA SUT8-9,1 (336)
LSA SUT9,1 (65/88)
LSA DUT8-9 (596)
LSA SUT8,2 (155/97)
1
2
3
5
6
7
8
9
10
11
12
13
14
15
16
Legend
North
Pb SU Mean (0-6")
< 200 ppm
> 200 ppm
Pb DU UCL (0-6")
< 200 ppm
> 200 ppm
0 50 100 150 200 ft
Google Earth Imagery Date 3/1/17

LSA: 0 to 24"

1
2
3
4
5
6
7
8
9
10
11
12
13
14
15
16
LSA SUT2,1
(130)
LSA SUFHI,2
(55858)
LSA SUT4,3
(1053)
LSA Test1 SU3A
(400/485)
LSA Test1 SU1A
(1007/1402)
LSA SUFHI,1
(11513)
LSA SUT11,2
(2162)
LSA SUT7,1
(971)
Legend
North
Pb SU Mean (0-24")
< 200 ppm
> 200 ppm
0
50
100
150
200 ft
Google Earth Imagery Date 3/1/17

Road Sample Tests: 0 to 3"