Google Earth Pro

File Edit View Tools Add Help

Search

Search

ex: NYC

Get Directions History

Places

My Places

Sightseeing Tour

Make sure 3D Buildings layer is checked

Temporary Places

9955148.kml

Layers

Primary Database

Announcements

Borders and Labels

Places

Photos

Roads

3D Buildings

Ocean

Weather

Gallery

Global Awareness

More

Terrain

9955148

Sign in

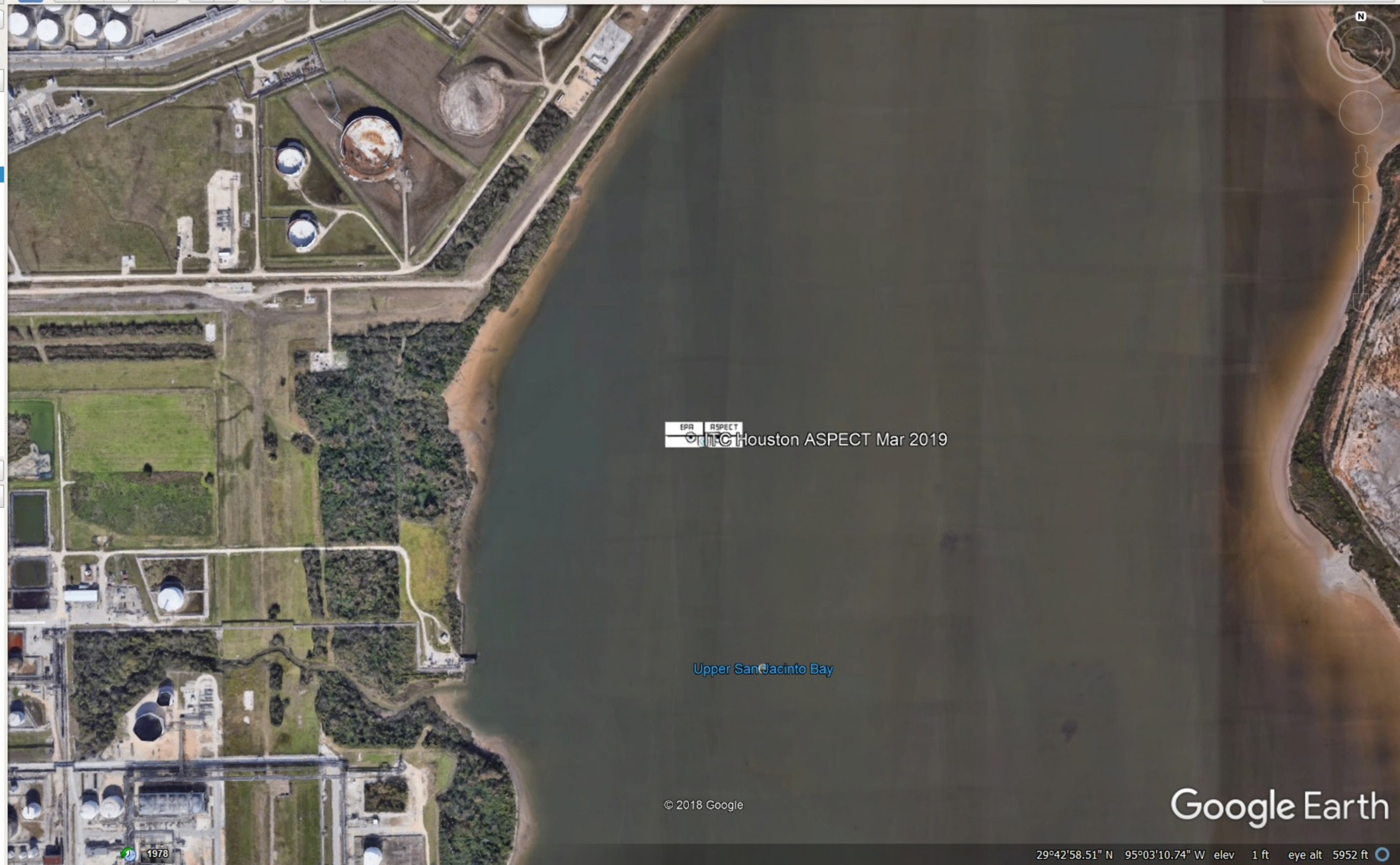

29°42'58.51" N 95°03'10.74" W elev 1 ft eye alt 5952 ft