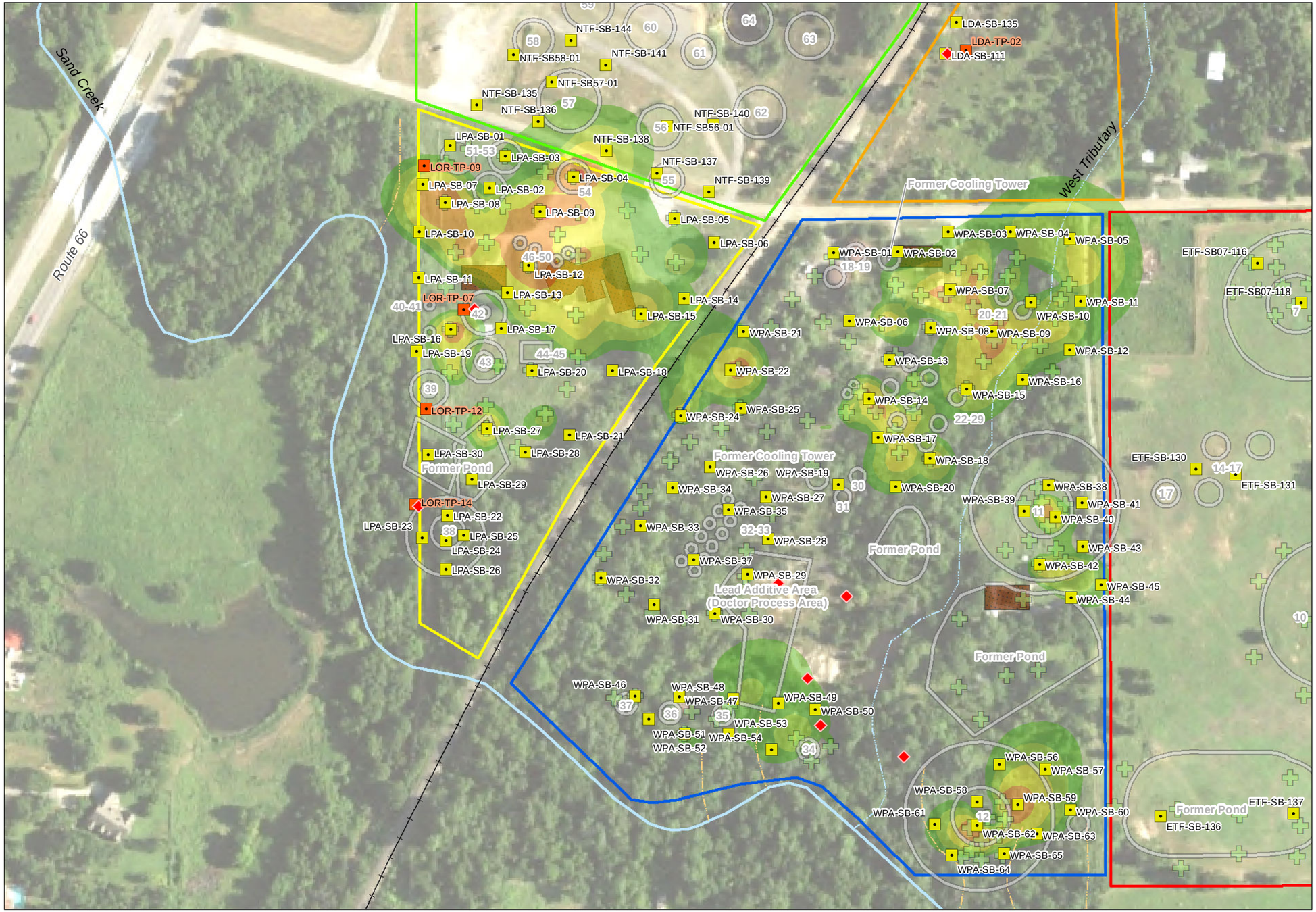

0 100 200 400 Feet

1 inch = 200 feet

Legend

- Waste Sample Collection Location
- Test Pit Sample Location
- Soil Sample Location
- 2015 ROST LIF Location*
- Historical Feature
- Railroad
- Drainage
- Stream, Intermittent
- Stream, Perennial
- On-Site Building
- East Tank Farm
- Loading Dock Area
- Lorraine Process Area
- North Tank Farm
- Wilcox Process Area

ROST Fluorescence (% RE)*

- <5
- 5-10
- 10-25
- 25-100
- >100

Abbreviations and Acronyms
< - Less than
> - Greater than
% - Percent
LIF - Laser-induced fluorescence
RE - Reference emittance
ROST - Rapid Optical Scanning Tool
SERAS - Scientific, Engineering, Response, and Analytical Services

* Source: Lockheed Martin SERAS 2016.
Image Source: National Agriculture Imagery Program 2015.

R:\Federal\EPA\RAC III\0128-Wilcox OI RI-FS\GIS\Wilcox\MXDs\SAP\FieldUpdate20180519-Soil-Lorraine201805.mxd 5/30/2018 EA jschwertz

Sampling and Analysis Plan for
Remedial Investigation
for Wilcox Oil Company Superfund Site
Bristow, Creek County, Oklahoma

FIGURE 8
SOIL SAMPLE LOCATIONS - LORRAINE AND WILCOX PROCESS AREAS

9922251