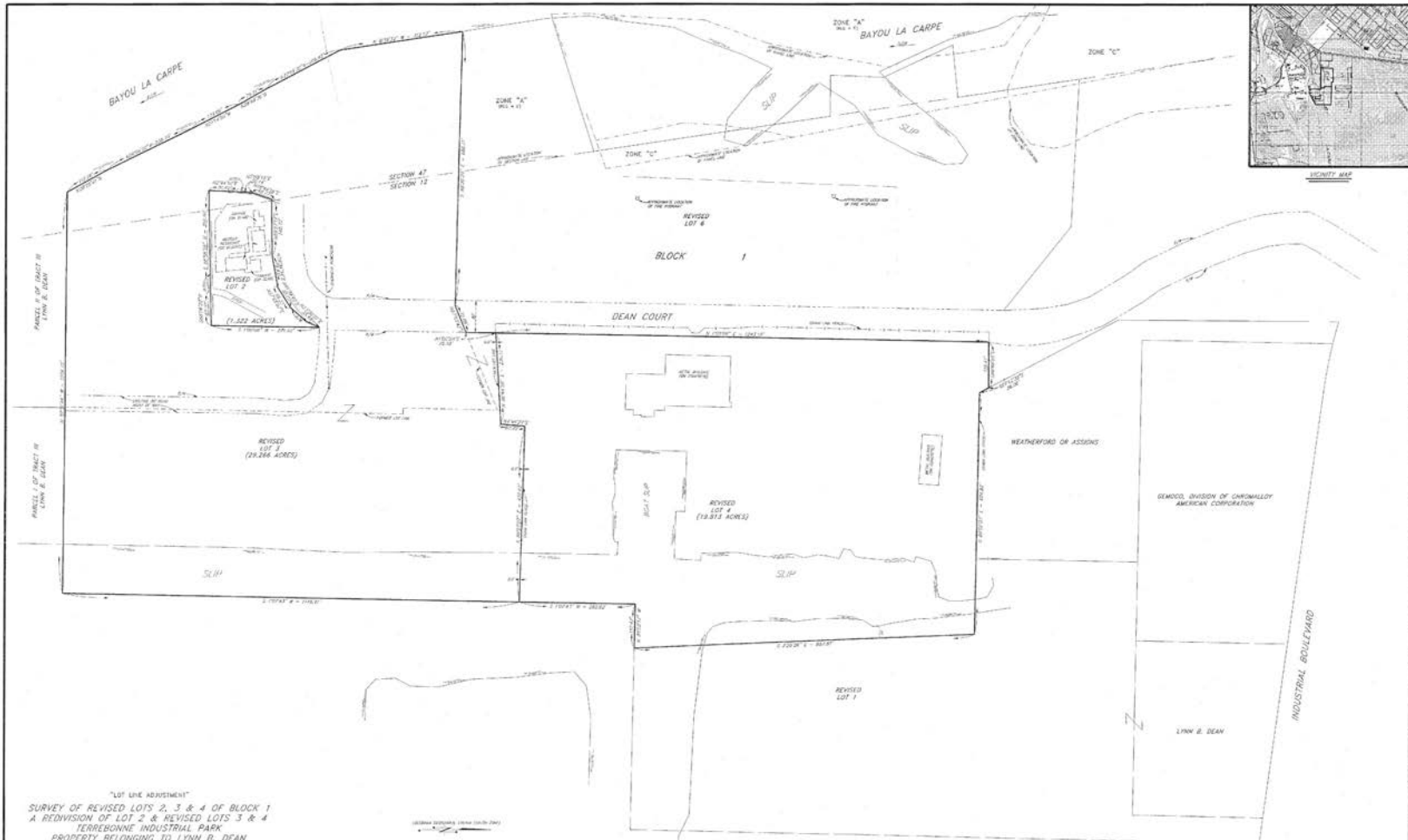

"LOT LINE ADJUSTMENT"

SURVEY OF REVISED LOTS 2, 3 & 4 OF BLOCK 1
A REDIVISION OF LOT 2 & REVISED LOTS 3 & 4
TERREBONNE INDUSTRIAL PARK
PROPERTY BELONGING TO LYNN B. DEAN
LOCATED IN SECTIONS 12, 47, 101 & 104, T17S-R17E,
TERREBONNE PARISH, LOUISIANA

FEBRUARY 7, 2012 SCALE: 1" = 100'

KENETH L. REMBERT, SURVEYOR
635 SCHOOL ST., HOUMA, LA.

STATE OF LOUISIANA
KENETH L. REMBERT
PLS NO. 3511
REGISTERED PROFESSIONAL
LAND SURVEYOR

APPROVED AND ACCEPTED ADMINISTRATIVELY THIS DAY 5-15-2012
BY THE HOUMA - TERREBONNE REGIONAL PLANNING COMMISSION

BY

LEGEND:
EXISTING POWER POLE

THIS MAP DOES NOT PURPORT TO SHOW ALL SERVITUDES, EASEMENTS, RESTRICTIONS OR OTHER INTERESTS, UNLESS THAT MAY AFFECT THE PROPERTY SHOWN.

THESE LOTS ARE LOCATED IN ZONES "AE" & "C" AS SHOWN ON FLOODING, CONSTRUCTION REQUIREMENT HEIGHT MAP, COMMUNITY NO. 070038, PANEL NO. 0125 & 0130, MAP DATED MAY 1, 1982 THE COMMUNITY NO. 220233, PANEL NO. 0125 & 0130, MAP DATED MAY 1, 1982 MAP DATED JULY 1, 1982 HAVE A BASE FLOOD ELEVATIONS OF 12 FEMA, ZONE AE(NGVD) PANEL NO 1.6 (BASE FLOOD) (NGVD 1929) IN ZONE "C" WITH A BASE FLOOD ELEVATIONS OF 6'.

THIS MAP WAS PREPARED FOR INFORMATIONAL PURPOSES FOR SUBMITTAL TO THE HOUMA TERREBONNE REGIONAL PLANNING COMMISSION AND IS NOT IN FULL COMPLIANCE WITH THE MINIMUM STANDARDS FOR PROPERTY BOUNDARY SURVEYS.

REFERENCE MAPS:

1) THIS SURVEY DATED ON MAP REFLECTED UNDER ENTRY NO. 840555 U.S. FILED IN THE TERREBONNE PARISH CLERK OF COURT OFFICE WITH NO ADDITIONAL TITLE RESEARCH WAS MADE BY KENETH L. REMBERT SURVEYORS.

2) THIS SURVEY REFLECTED ON MAP PREPARED BY T. BRADY SMITH & SON INC. ENTITLED "TERREBONNE INDUSTRIAL PARK A SUBDIVISION OF 110.0400 ACRES OF LAND LOCATED IN SECTIONS 12, 47, 101, AND 104 T17S-R17E, TERREBONNE PARISH, LOUISIANA" AND DATED SEPTEMBER 4, 1980.

9893585

81-36