Southern Louisiana Flooding

September 2, 2016
Afternoon Update

Logistics

- Logistics is still on hold until further notice

Operations

- All EPA OSC and START personnel have demobilized and have returned to their respective offices.

Planning

- Continued providing Response Manager and data support for LDEQ and LDHH

Lard Oil

LARD OIL – *12:30 pm 9/2/2016*	
73	Estimated Total Number of Houses within "Impact Zone"
41	Number of houses Oiled OUTSIDE
7	Number of Houses Oiled INSIDE
50	Number of Houses with Oil in YARD
51	Number of Houses with ACCESS AGREEMENTS Granted to **both** EPA and Lard Oil

Drinking Water

PWS under BOIL WATER ADVISORIES (BWA)	
1	Ready for sampling
10	Inoperable
0	Operational / Lost Pressure
0	Operational / Lost Treatment
0	Unknown / Out of Contact
5	BacT Samples Taken, Waiting for Results – *these would be the ones to come off a BWA next if results are clean.*
16	**Total on BWA**

**** Data pulled from Response Manager at 1230 CST 9/2/2016 ****

Population still under BWA - 1333

9889856

Waste Water

LDEQ WWTP STATUS				
Fully Operational	Partially Operational	Reporting Not Operational	Unreachable - Unknown Status	No Assessment – Not Yet Contacted
602	7	0	8	44

(617attempted via phone, 44 not yet assessed/phoned)

**** Data pulled from Response Manager at 1230 CST 9/2/2016 ****

Map 1) WW Assessment Status Map - 09/02/2016
Map 2) DW Assessment Status Map - 09/02/2016
Map 3) Facility Assessment Status Map - 09/02/2016
Map 4) EPA Assessment Status Map – 09/02/2016

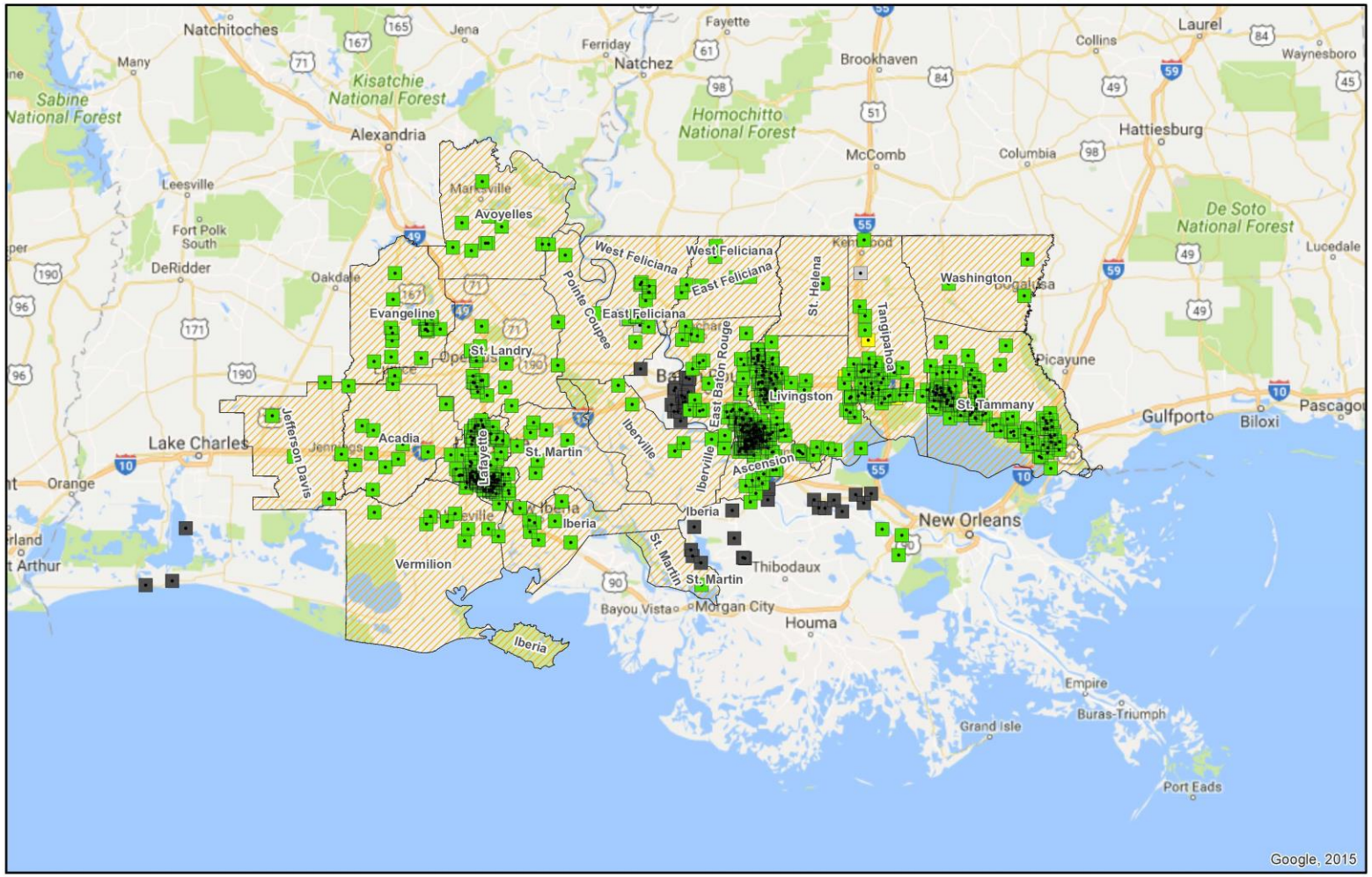

Legend

LDEQ Waste Water System Assessments

- Operational
- Out
- Partial
- Unknown
- No Status
- Federally Declared Parishes - 8/17/2016

US EPA

Wastewater Assessment - 09/02/2016

Copyright 2016

N W E S

0 10 20 mi

For Official Use Only Printed via Web

EPA

Printed: 2:50:20 PM 9/2/2016

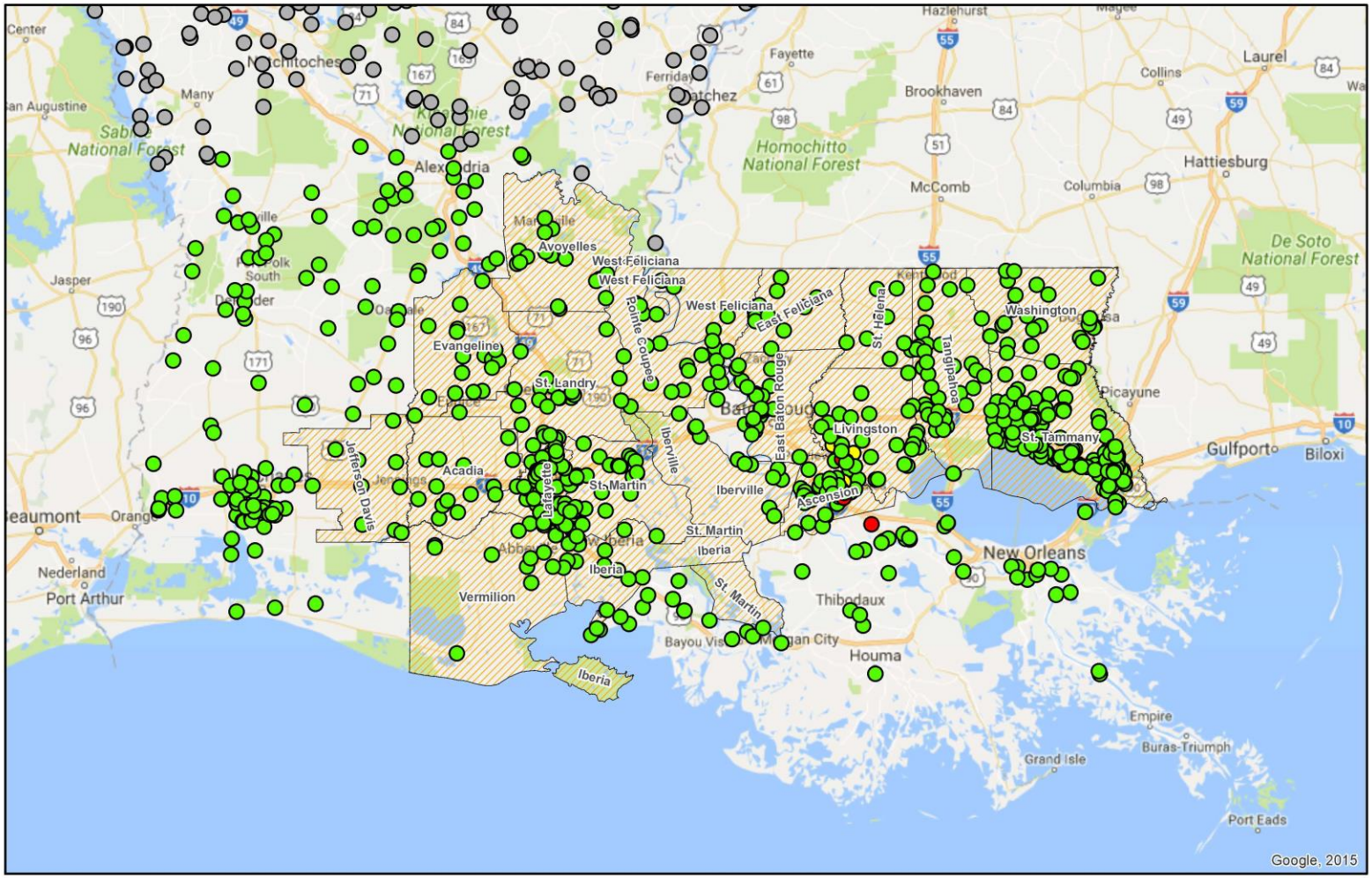

Legend

LDHH Drinking Water System Assessments

- Out of Contact
- Contact Pending
- Inoperable
- Operating with Pressure Loss
- Operating with Treatment Loss
- On Generator, Lost Pressure/Tre...
- Ready for Bacti Sampling
- Sample Results Pending
- Bacti Sample Results Pending
- On Generator - never lost pressure
- No Problem with System
- Lifted BWA due to negative Bacti Samples
- Back to Normal Operations
- No System Assessment Completed yet
- Declared Parishes - 8/17/2016

US EPA

Drinking Water Assessment - 09/02/2016

Copyright 2016

N W E S

0 10 20 mi

For Official Use Only
Printed via Web

EPA

Printed: 2:51:34 PM 9/2/2016

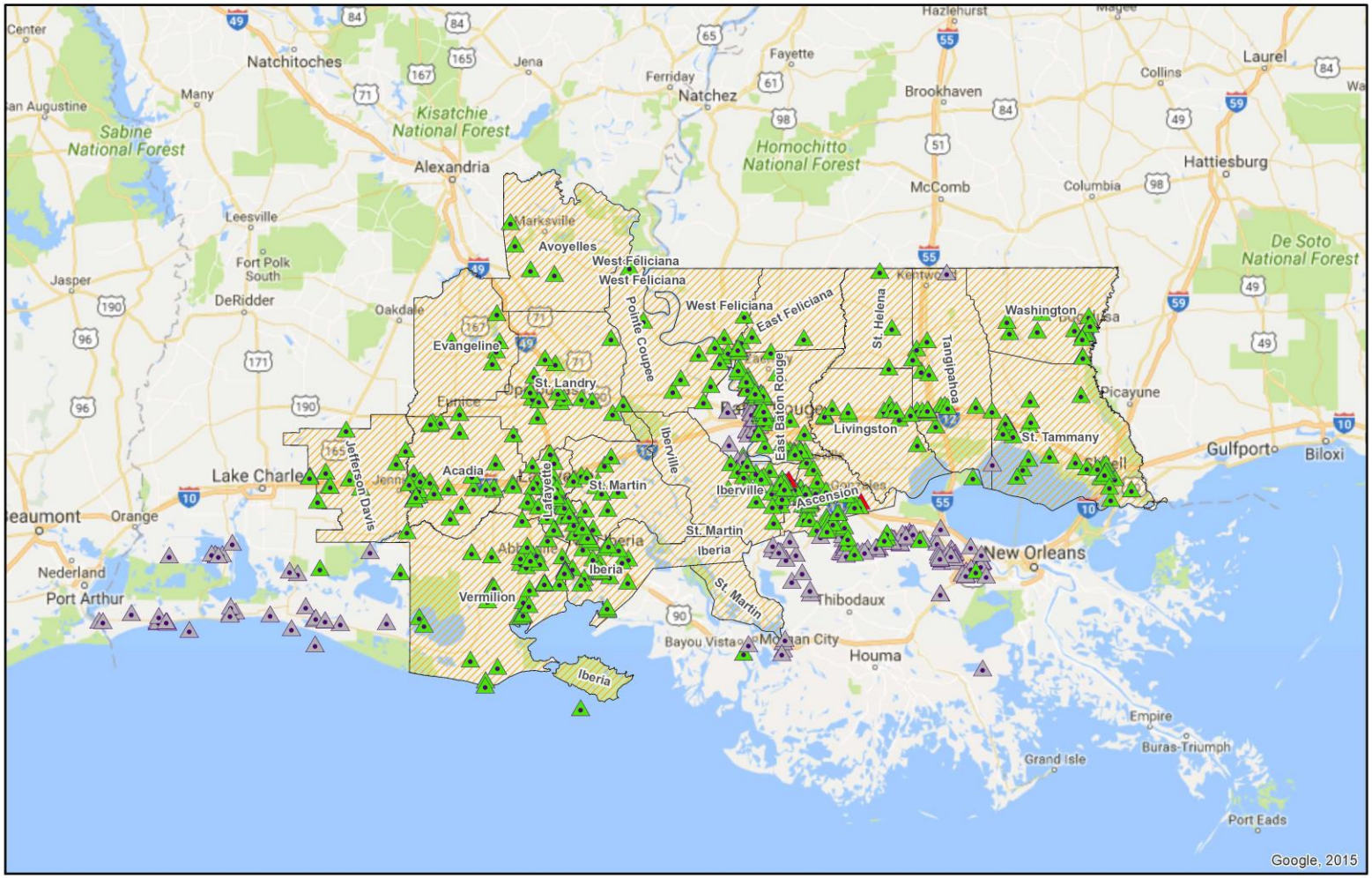

Legend

LDEQ Facility Assessments

- Assessment Required (Open)
- Discharge Identified Clean Up Not Initiated (Open)
- Accessed Denied (Open)
- Clean Up in Progress (Open)
- Clean Up Completed (Closed)
- Facility Fully Functional (Closed)
- No pollution Threat (Closed)
- No
- Federally Declared Parishes - 8/17/2016

US EPA

Facility Assessment - 09/02/2016

Copyright 2016

N W E S

0 10 20 mi

For Official Use Only
Printed via Web

EPA

Printed: 2:52:22 PM 9/2/2016

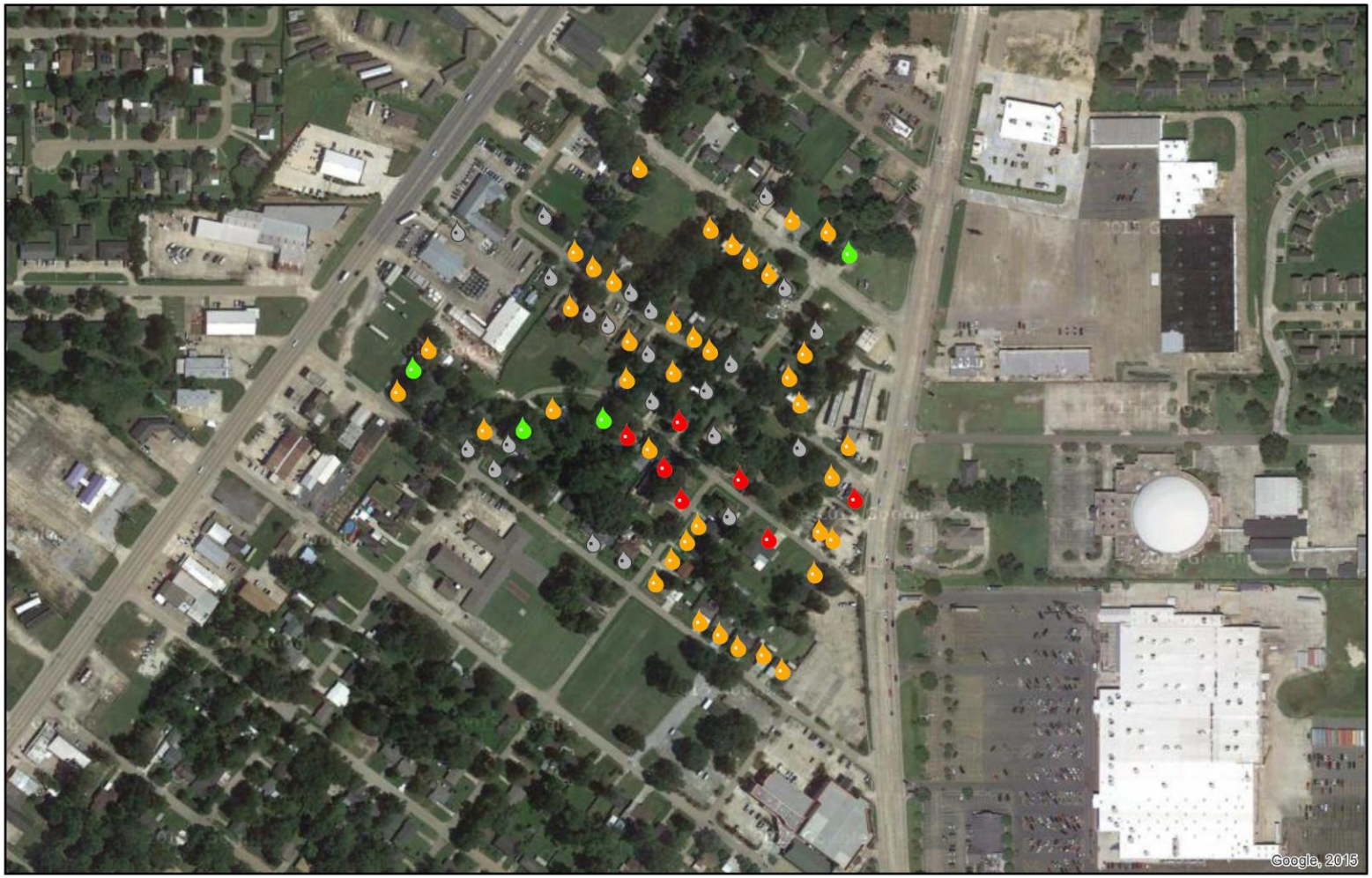

Legend

Property Assessment

- Oil Observed Internally
- Oil Observed Externally
- Work Started Internally
- Work Started Externally
- Assessment Completed
- No Oil
- Work Complete
- Not Assessed

US EPA

EPA Lard Oil Spill - Home Assessment

Copyright 2016

N W E S

0 0.035 0.07

mi

For Official Use Only
Printed via Web

EPA

Printed: 2:55:38 PM 9/2/2016