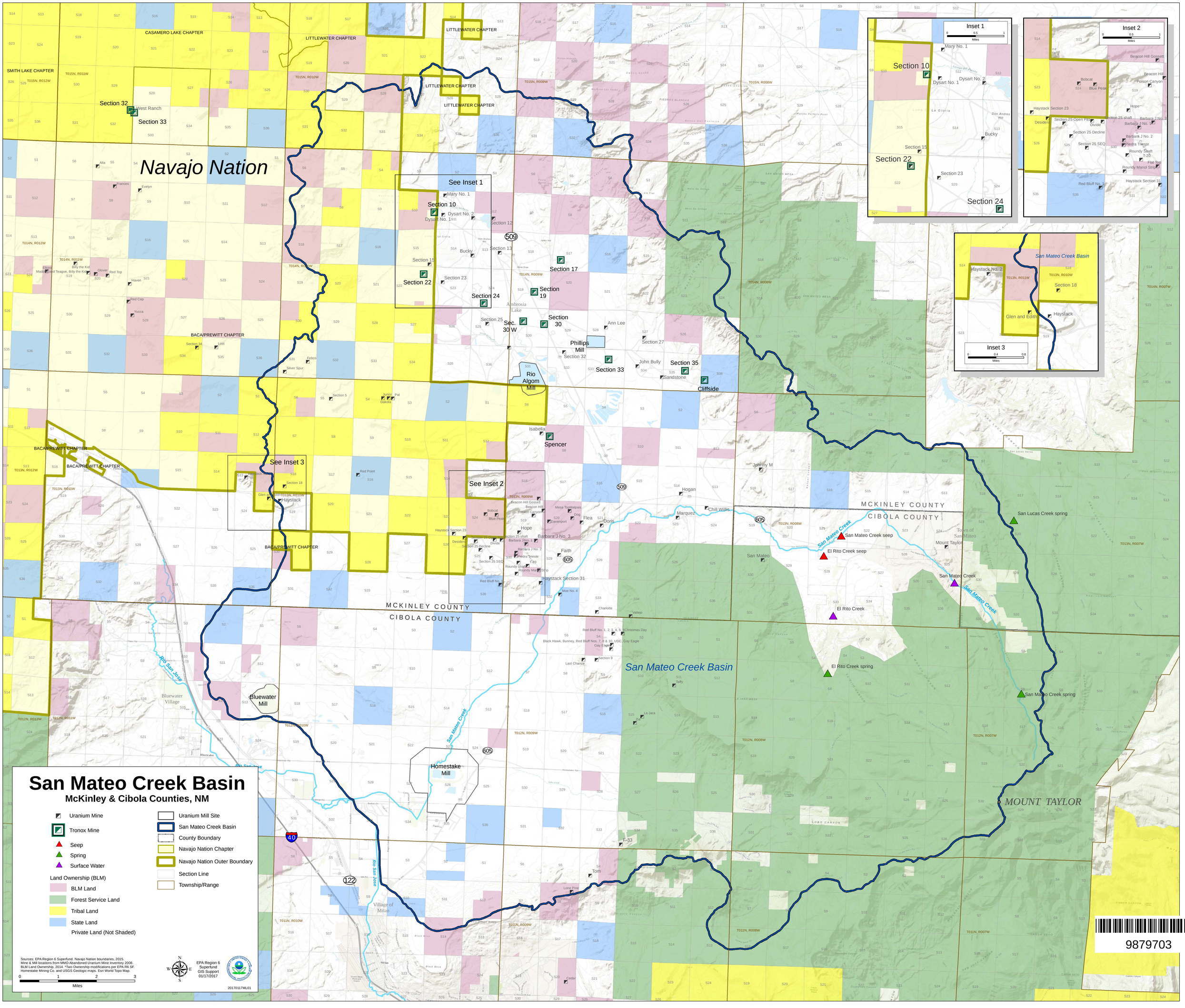
San Mateo Creek Basin
McKinley & Cibola Counties, NM
Uranium Mine
Tronox Mine
Seep
Spring
Surface Water
Land Ownership (BLM)
BLM Land
Forest Service Land
Tribal Land
State Land
Private Land (Not Shaded)
Uranium Mill Site
San Mateo Creek Basin
County Boundary
Navajo Nation Chapter
Navajo Nation Outer Boundary
Section Line
Township/Range
Sources: EPA Region 6 Superfund. Navajo Nation boundaries, 2015. Mine & Mill locations from MMD Abandoned Uranium Mine Inventory 2008. BLM Land Ownership, 2014. *Two Ownership modifications per EPA R6 SF. Homestake Mining Co. and USGS Geologic maps. Esri World Topo Map.
0 1 2 3
Miles
EPA Region 6 Superfund GIS Support 01/17/2017
20170117ML01
Navajo Nation
MCKINLEY COUNTY
CIBOLA COUNTY
MOUNT TAYLOR
San Mateo Creek Basin
Rio San Jose
San Mateo Creek
Homestake Mill
Bluewater Mill
Rio Algom Mill
Phillips Mill
Section 32
Section 33
West Ranch
See Inset 1
See Inset 2
See Inset 3
Inset 1
Inset 2
Inset 3
Section 10
Section 15
Section 22
Section 23
Section 24
Section 12
Section 13
Section 17
Section 19
Section 25
Section 30
Section 27
Section 35
Section 5
Section 18
Haystack
Haystack No. 2
Glen and Edith
Mary No. 1
Dysart No. 1
Dysart No. 2
Bucky
Ann Lee
John Bully
Sandstone
Cliffside
Isabella
Spencer
Hogan
Johnny M
Marquez
Chill Willis
Doris
Flea
Hope
Barbara J No. 3
Faith
Haystack Section 31
Moe No. 4
Charlotte
Tom
San Lucas Creek spring
San Mateo Creek seep
El Rito Creek seep
San Mateo Creek
El Rito Creek
El Rito Creek spring
San Mateo Creek spring
Town of San Mateo
Mount Taylor
San Mateo
Bluewater Village
Village of Milan
CASAMERO LAKE CHAPTER
LITTLEWATER CHAPTER
SMITH LAKE CHAPTER
BACA/PREWITT CHAPTER
9879703