9874488

# Lard Oil Co.
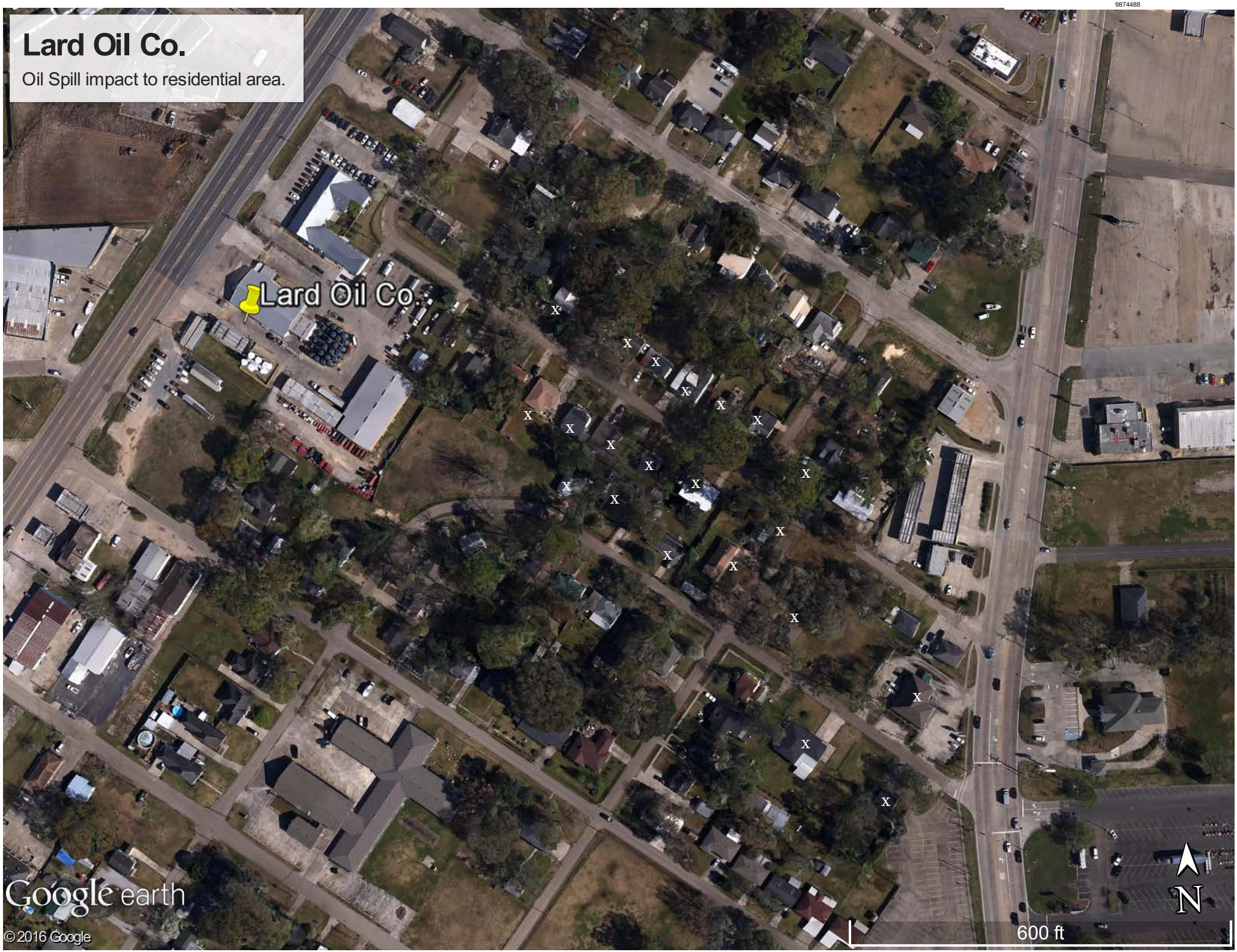
Oil Spill impact to residential area.