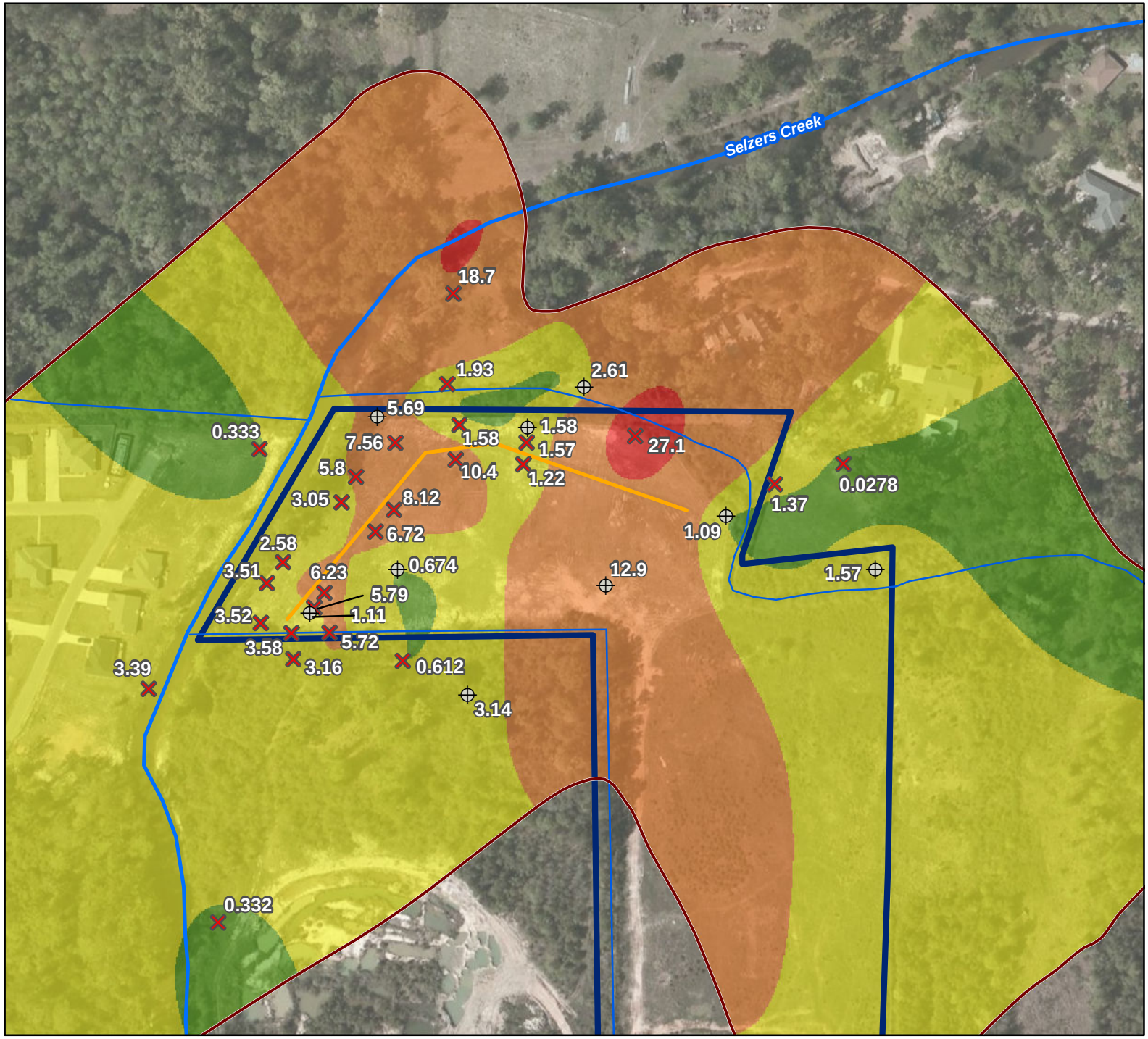

Manganese (Mn) Concentrations (mg/L)

Data Collected in February and March 2011

Delatte Metals Superfund Site

Legend

- 3.14 Mn Concentration (mg/L)
- Piezometer
- Ground Water Monitoring Well
- Extent of First Water Bearing Zone
- Permeable Reactive Barrier
- Selzers Creek
- Tributary
- Delatte Metals Site

Mn (mg/L) Feb/Mar 2011

- 0.0 - 0.5
- 0.5001 - 5.0
- 5.0001 - 20.0
- 20.0001 - 50.0

LA Screening Level = 0.510 mg/L
No AWQC

Ambient Water Quality Criteria (AWQC)

9869123

0 50 100 200 300 400
Feet

N W E S

EPA Region 6
Superfund
GIS Support
06/08/2012

LOCKHEED MARTIN

20120608ML03

Delatte Metals Superfund Site - Tangipahoa Parish, LA

Delatte Metals boundary, Permeable Reactive Barrier (PRB), and well data provided by EPA R6 Superfund. First Water Bearing Zone digitized from LOSCO site map.
Imagery from Bing Maps. Piezometers, wells, and contours reflect data collected in February and March 2011. The contours were generated using ArcGIS 10 Spline technique.