REDACTED VERSION

Wilcox Oil Site Team

- Bart Canellas, RPM
- Mark Hayes, OSC
- Lance Nixon, Enforcement
- Marvin Benton, Legal
- Bill Little, CIC
- George Pettigrew, ATSDR
- Todd Downham, ODEQ
- Amy Brittain, ODEQ

9866359

[redacted]

Wilcox Oil Company

FORMER LORRAINE AND WILCOX OIL REFINERIES THAT OPERATED FROM 1915 TO 1965.

SITE INCLUDES REMNANTS OF OIL REFINING OPERATIONS AND TANK FARMS.

[redacted]

Briefing update December 2014

Where is Wilcox?

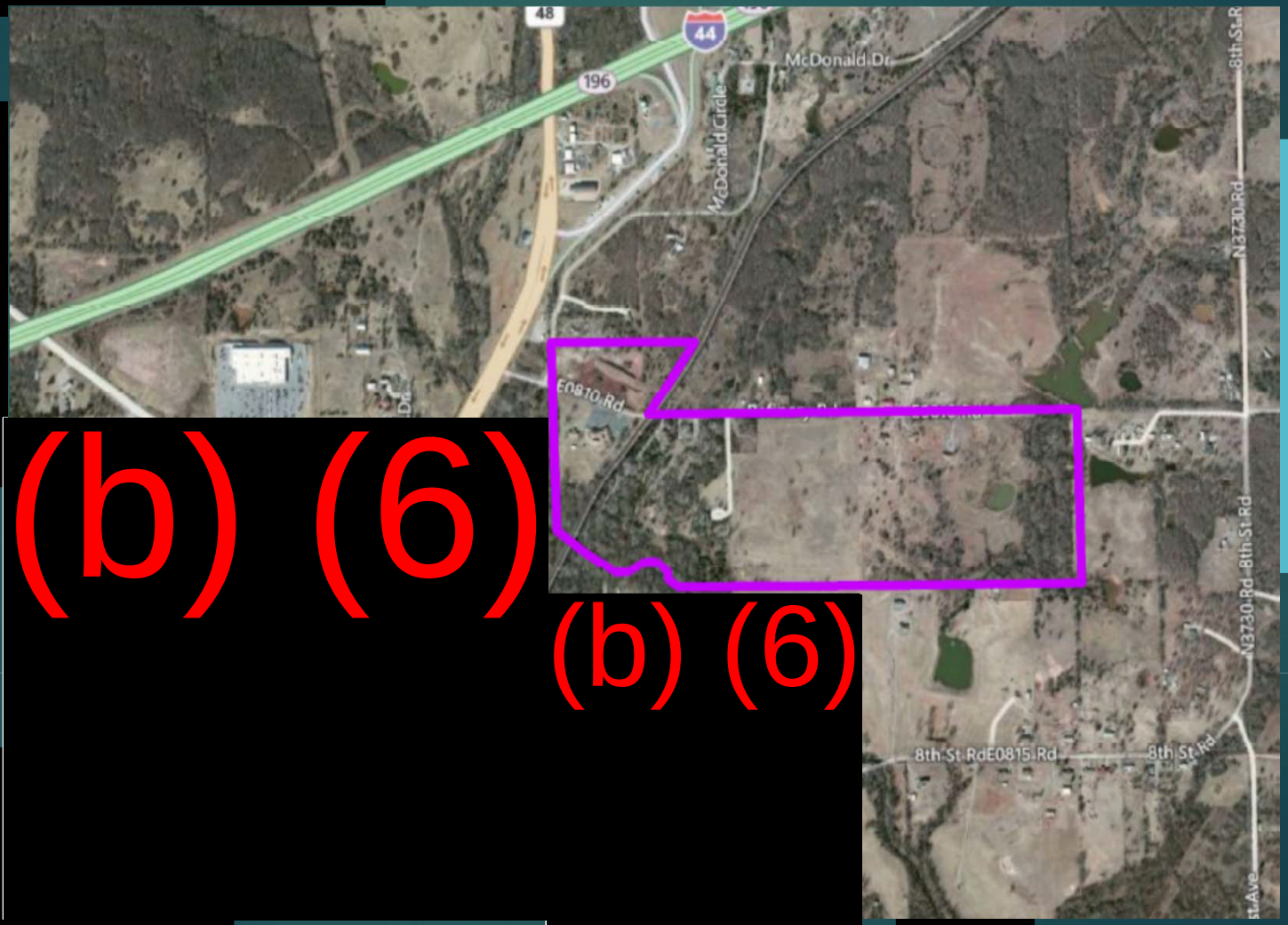

(b) (6)

(b) (6)

Aerial View – Time Period 1915 – 1956

[redacted] Footprint of Refinery As of Today

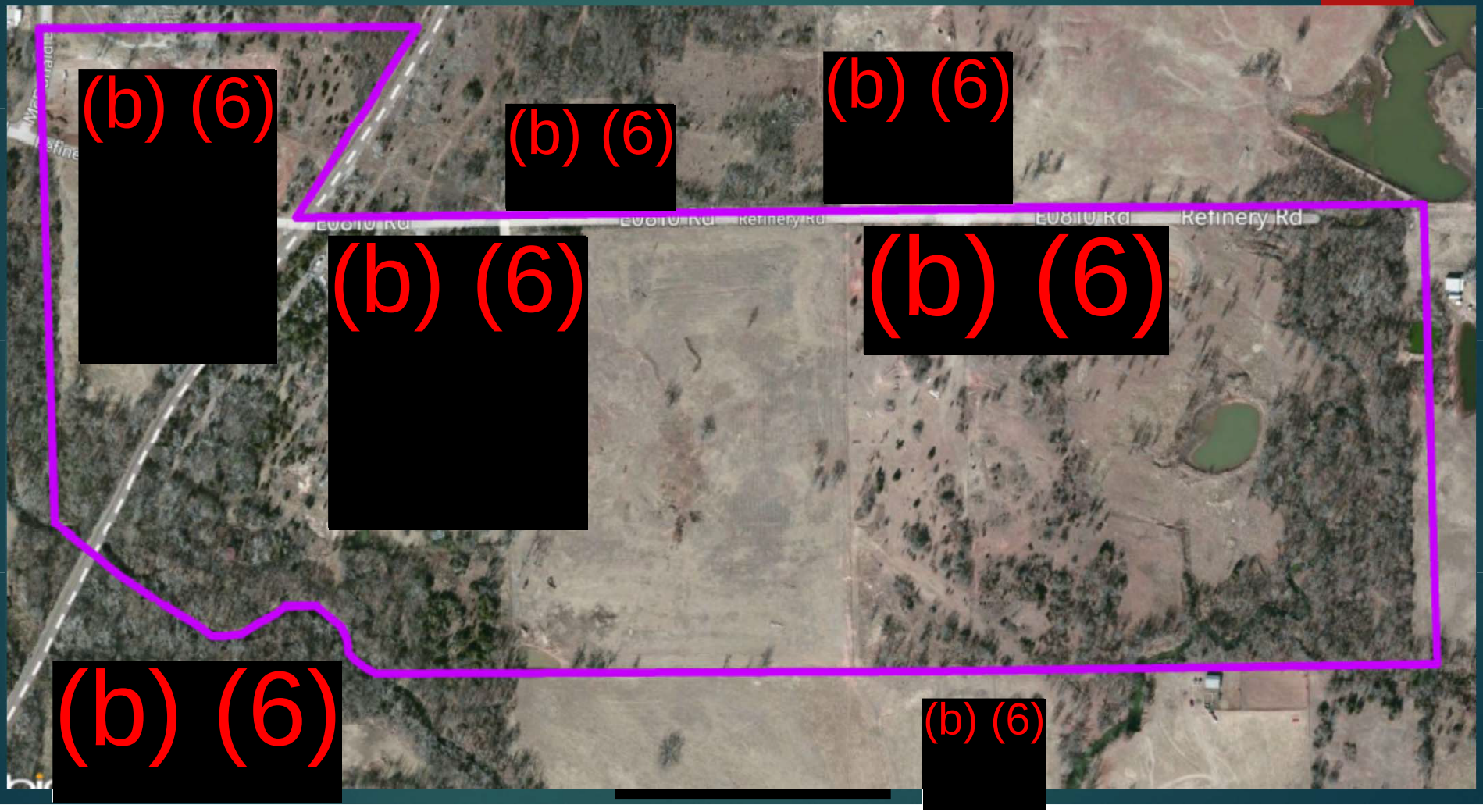

Removal Update

- 7/31/2014 ERRS contractor installed cap with key on the abandoned drinking water well.
- 8/05/2014 ERRS contractor mobilized to install 690 feet of fencing.
- 8/09/2014 ERRS work completed.
- 8/13/2014 met with owner and conducted final walk of fence and signage.

- Action Memo was signed on 7/10/2014
- Started 8/5/2014 - Completed 8/13/2014

Current Site Activities

- On-site resident reported one of his three children with blood lead level of 6.
- ATSDR recommended level is 5.
- ODEQ requested EPA to conduct soil sampling at this resident property.
- EPA planning to sample residential property for Lead.
  - December 8-10, 2014
  - Results TBD

[redacted]

(b) (6) [redacted]

Property

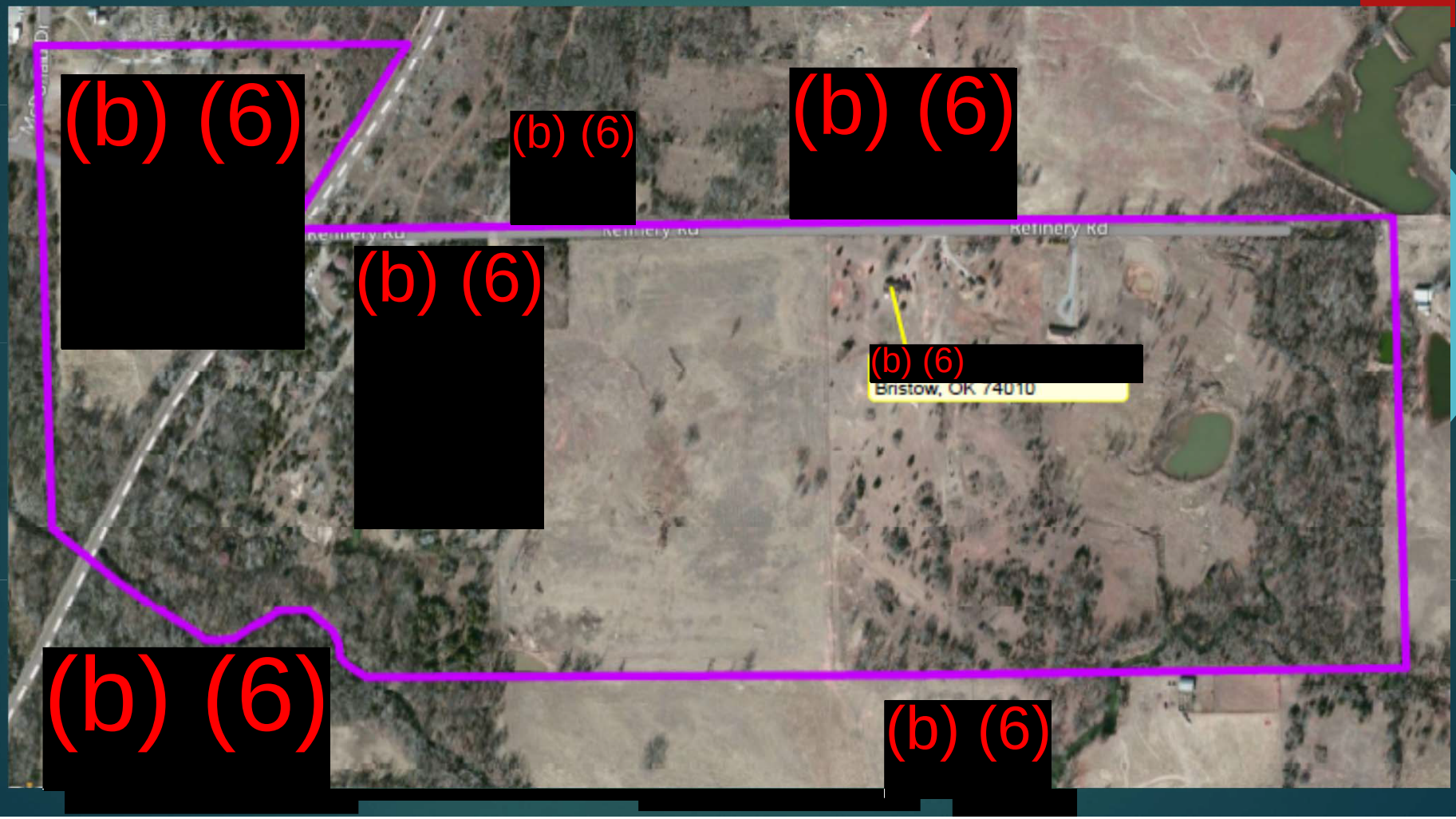

(b) (6) [redacted]

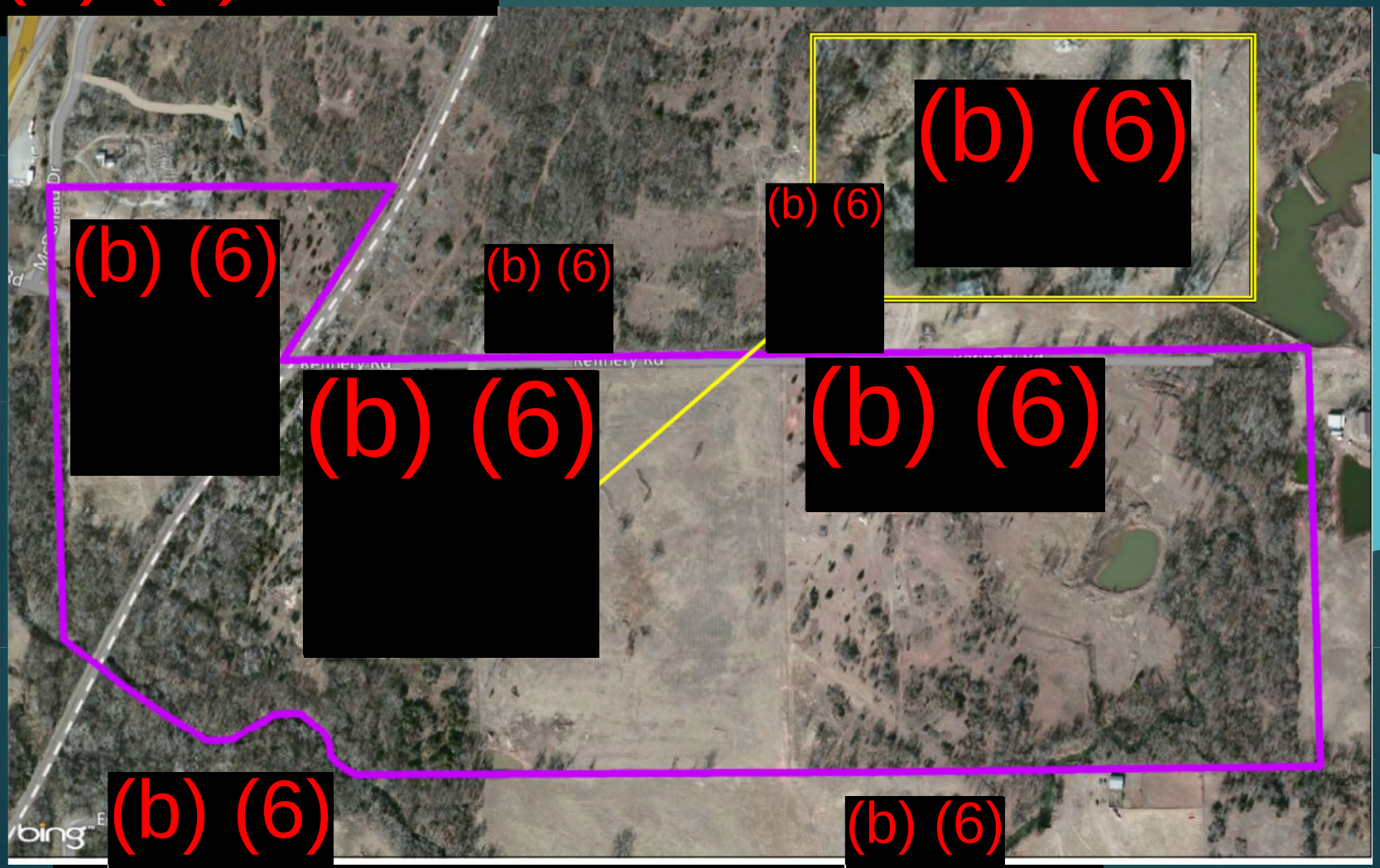

(b) (6) [redacted]

(b) (6) [redacted]

(b) (6) [redacted]

(b) (6) [redacted]

(b) (6) [redacted]

(b) (6) [redacted]

(b) (6) [redacted]

Enforcement Update

PRPs that received SNL

1. Sunoco, Inc./Sun Pipe Line Co.
2. Marathon Oil
3. BP Corporation
4. BNSF Railway Company
5. Atlantic Richfield

PRPs have declined to participate

[redacted]

Next Step - UAO

[redacted]

- PRP Search - Operational History - March 3, 2015
- Complete Enforcement Record for UAO - March 17, 2015
- Draft UAO - March 31, 2015
- Complete SOW - March 31, 2015
- Issue UAO - April 7, 2015

[redacted]