REDACTED VERSION

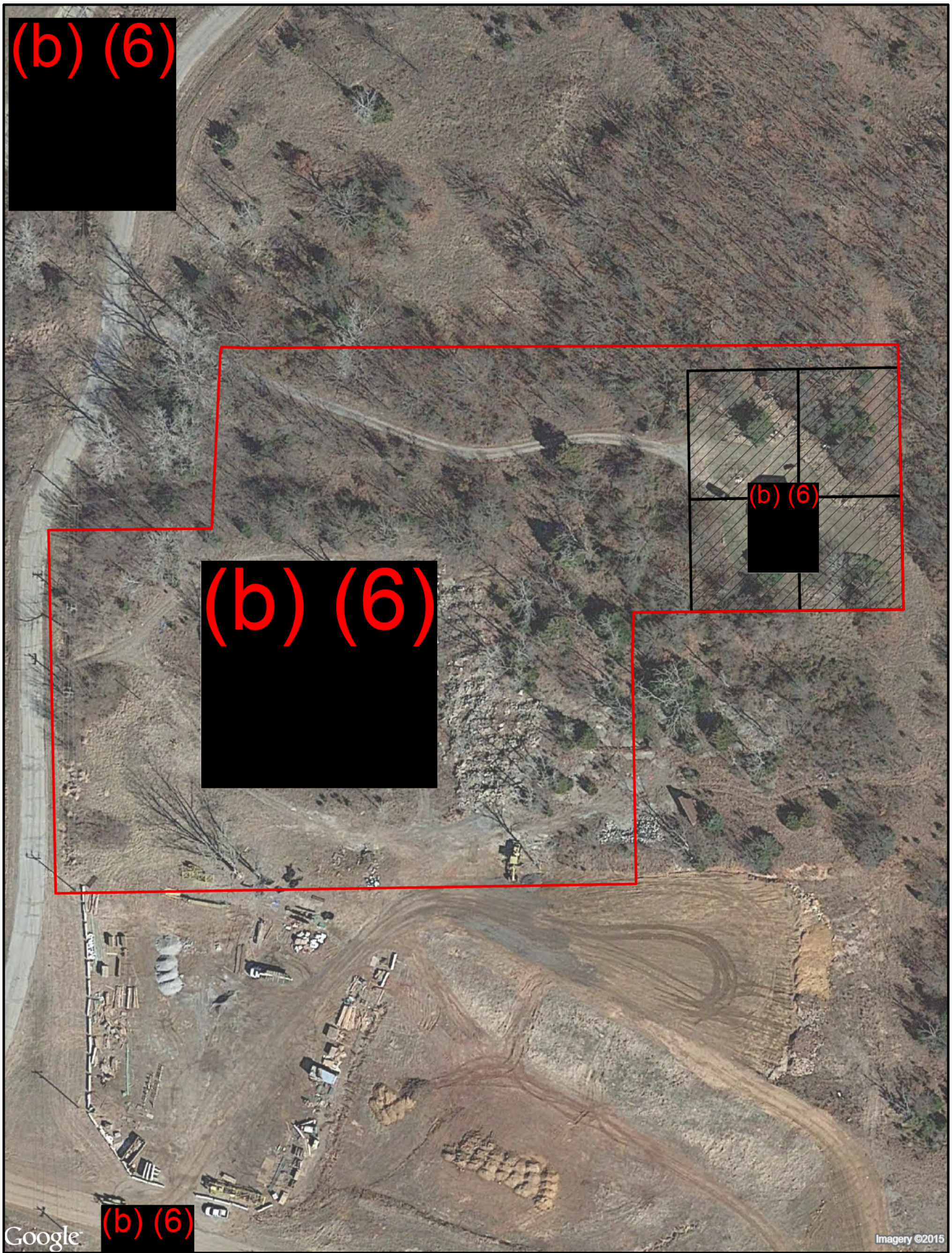

LEGEND

- Property Boundary
- Proposed Depth Investigation Sample (n=4)

0 70 140
Feet

9866308

TDD NO: 5/WESTON-042-15-004

SOURCE: 2010 Microsoft Corporation and its data suppliers

US EPA REGION 6

PROPOSED SAMPLE LOCATION MAP
PROPERTY 002
WILCOX OIL
WEST 221st STREET/REFINERY ROAD
BRISTOW, CREEK COUNTY, OKLAHOMA

DATE	PROJECT NO	SCALE
APRIL, 2015	20406.012.005.0919.01	AS SHOWN

FILE: L:\20406_START3_R6\WILCOX_OIL\GIS\MXDs\Property 002 - Proposed Sample Location Map.mxd 2:33:31 PM 4/16/2015 lomdp