REDACTED VERSION

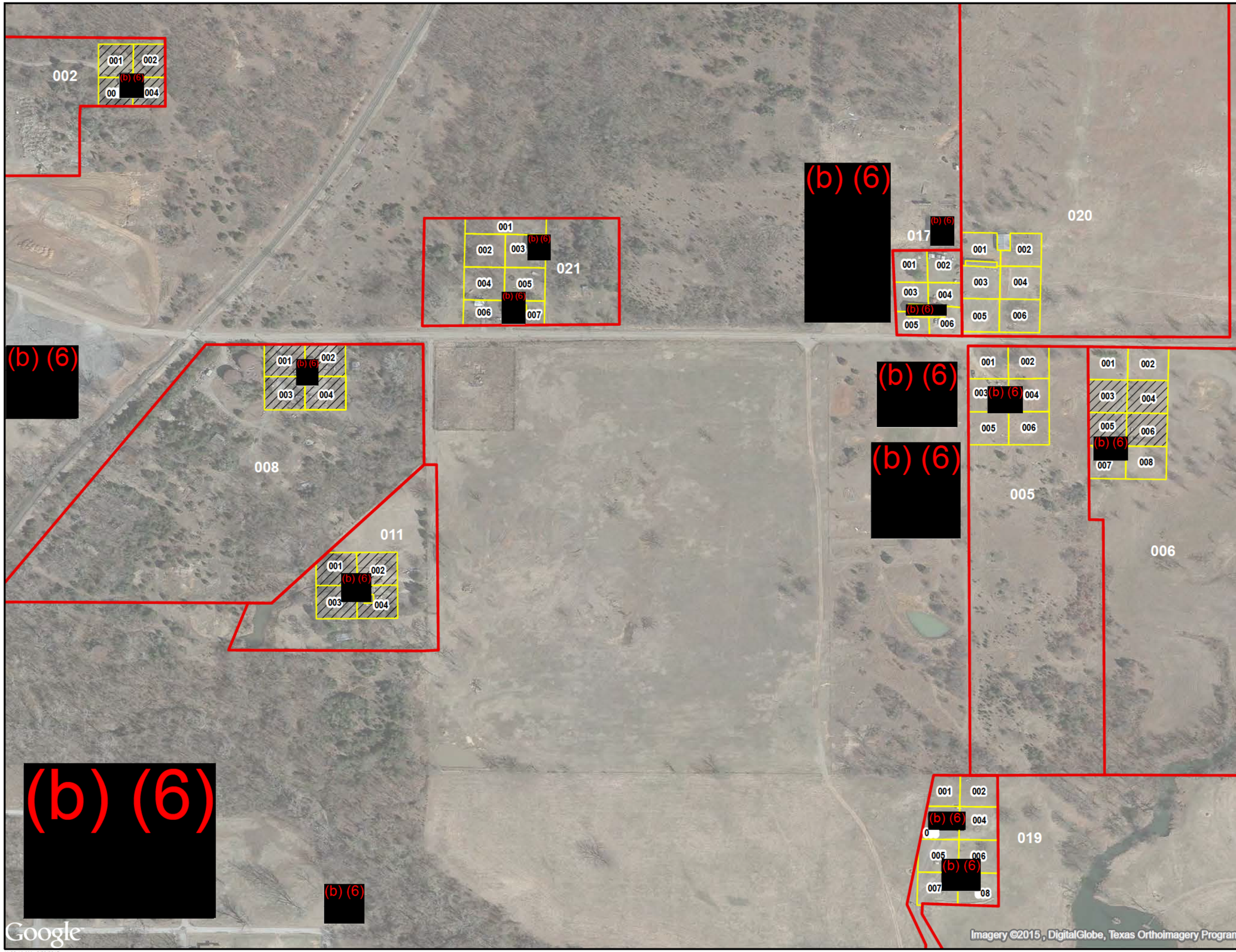

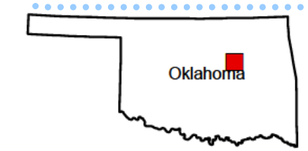

LEGEND

- Property Boundary

Proposed Sample Grids

- Depth Investigation Grid
- Sample Grid

N

0 275 550

Feet

9866303

TDD NO: 5/WESTON-042-15-004

SOURCE: Google HD Imagery Service

US EPA REGION 6

FIGURE 1
PROPOSED SAMPLE LOCATION MAP
WILCOX OIL
WEST 221st STREET/REFINERY ROAD
BRISTOW, CREEK COUNTY, OKLAHOMA

DATE	PROJECT NO	SCALE
SEPTEMBER, 2015	20406.012.005.0919.01	AS SHOWN

11:30:14 AM 9/23/2015

FILE: L:\20406_START3_R6\WILCOX_OIL\GIS\MXDs\Proposed Sample Maps\Overall Proposed Sample Map.mxd 11:30:14 AM 9/23/2015 bondp