REDACTED VERSION

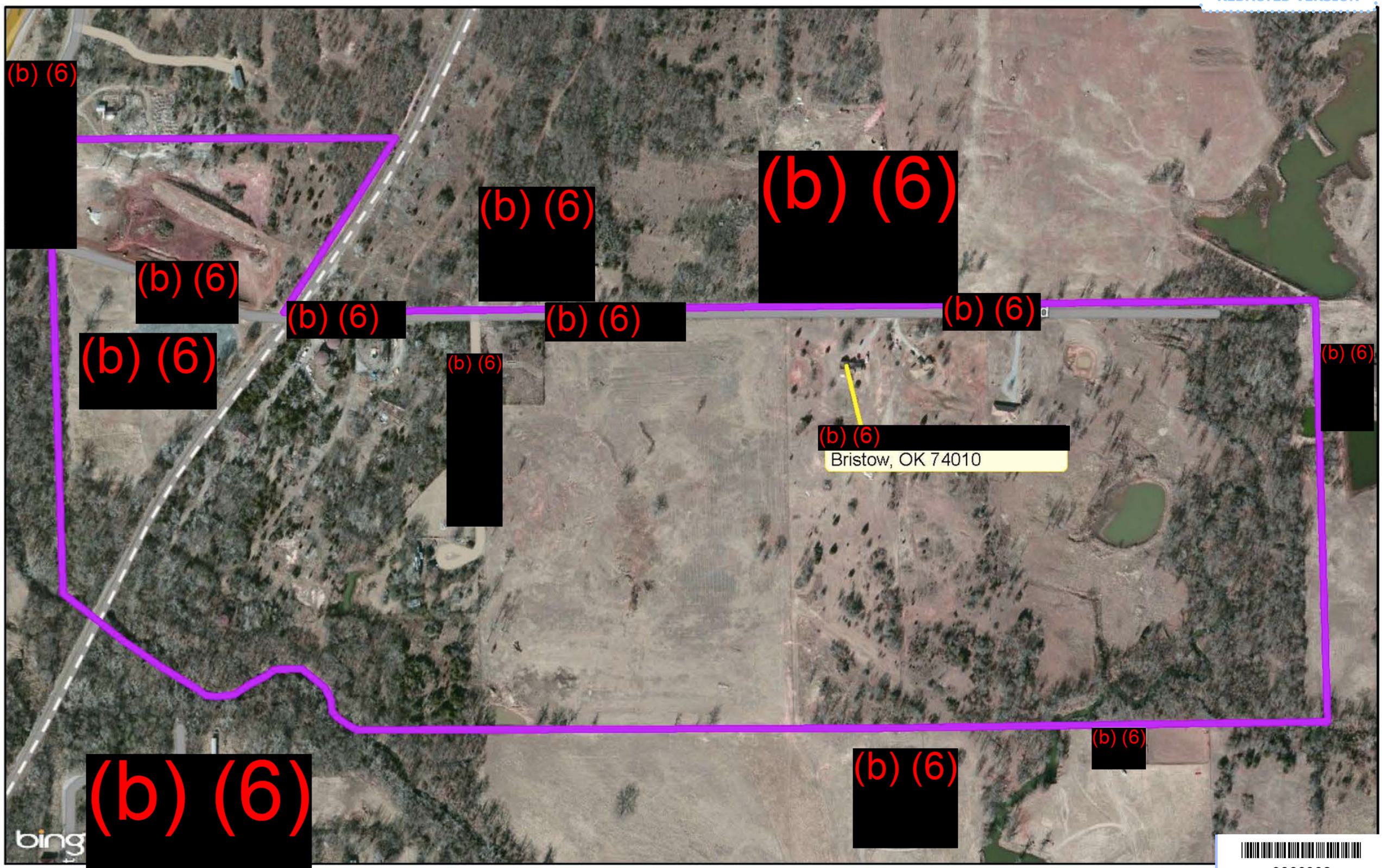

9866302