REDACTED VERSION

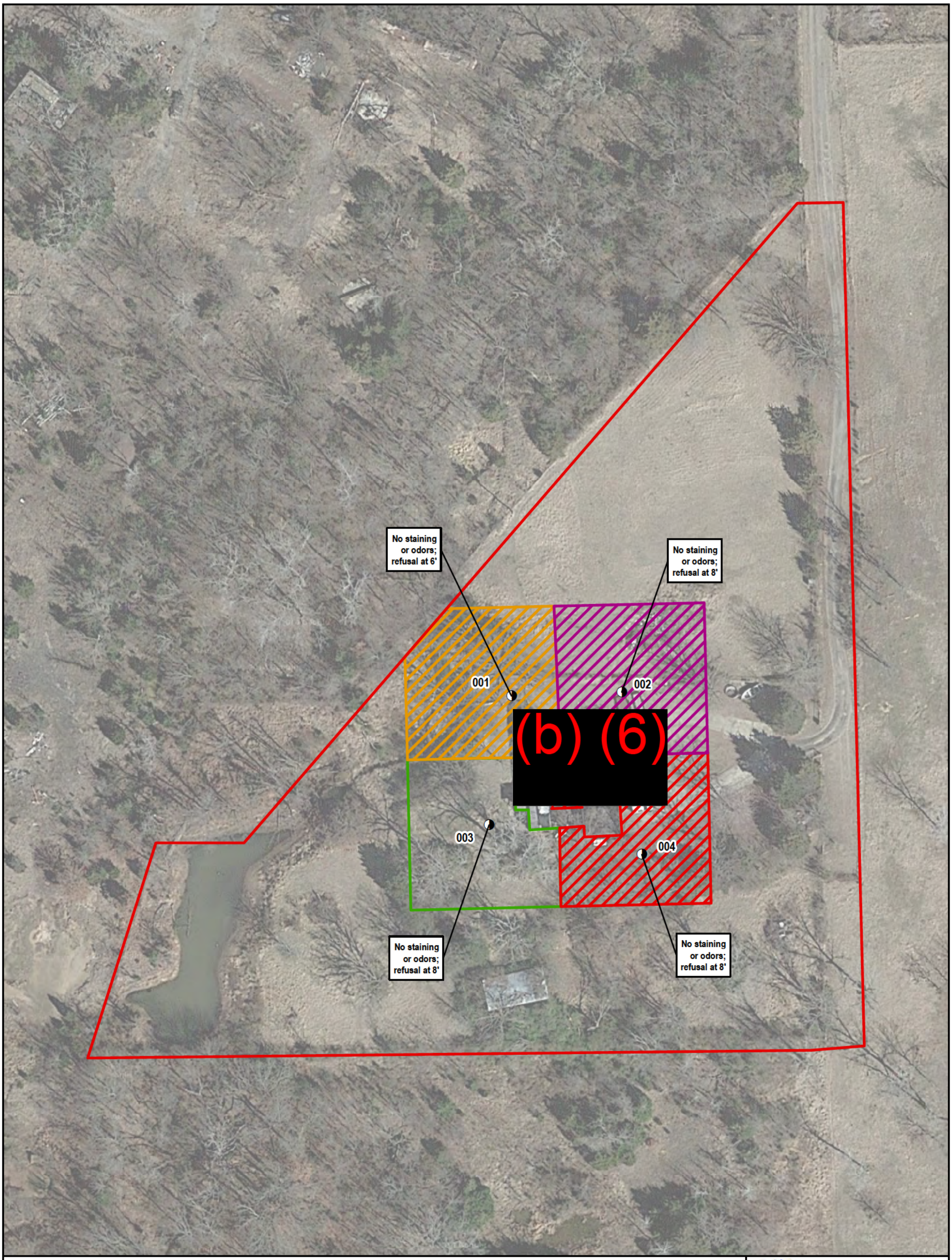

0 60 120
Feet

LEGEND

- Soil Boring Location
- Property Boundary
- No Exceedance Reported
- 06" Depth Results Exceeded
- 12" Depth Results Exceeded
- 24" Depth Results Exceeded

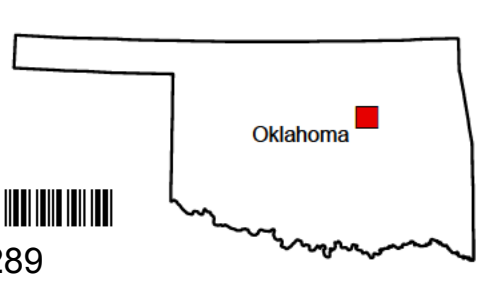

N

9866289

TDD NO: 5/WESTON-042-15-004

SOURCE: 2010 Microsoft Corporation and its data suppliers

US EPA REGION 6

FIGURE 5
SAMPLE RESULTS MAP
PROPERTY 011
WILCOX OIL
WEST 221st STREET/REFINERY ROAD
BRISTOW, CREEK COUNTY, OKLAHOMA

DATE	PROJECT NO	SCALE
SEPTEMBER, 2015	20406.012.005.0919.01	AS SHOWN

FILE: L:\20406_START3_R6\WILCOX_OIL\GIS\MXDs\Sample Results Maps\Property 011 - Sample Results.mxd 3:36:02 PM 9/25/2015 lomdp