REDACTED VERSION

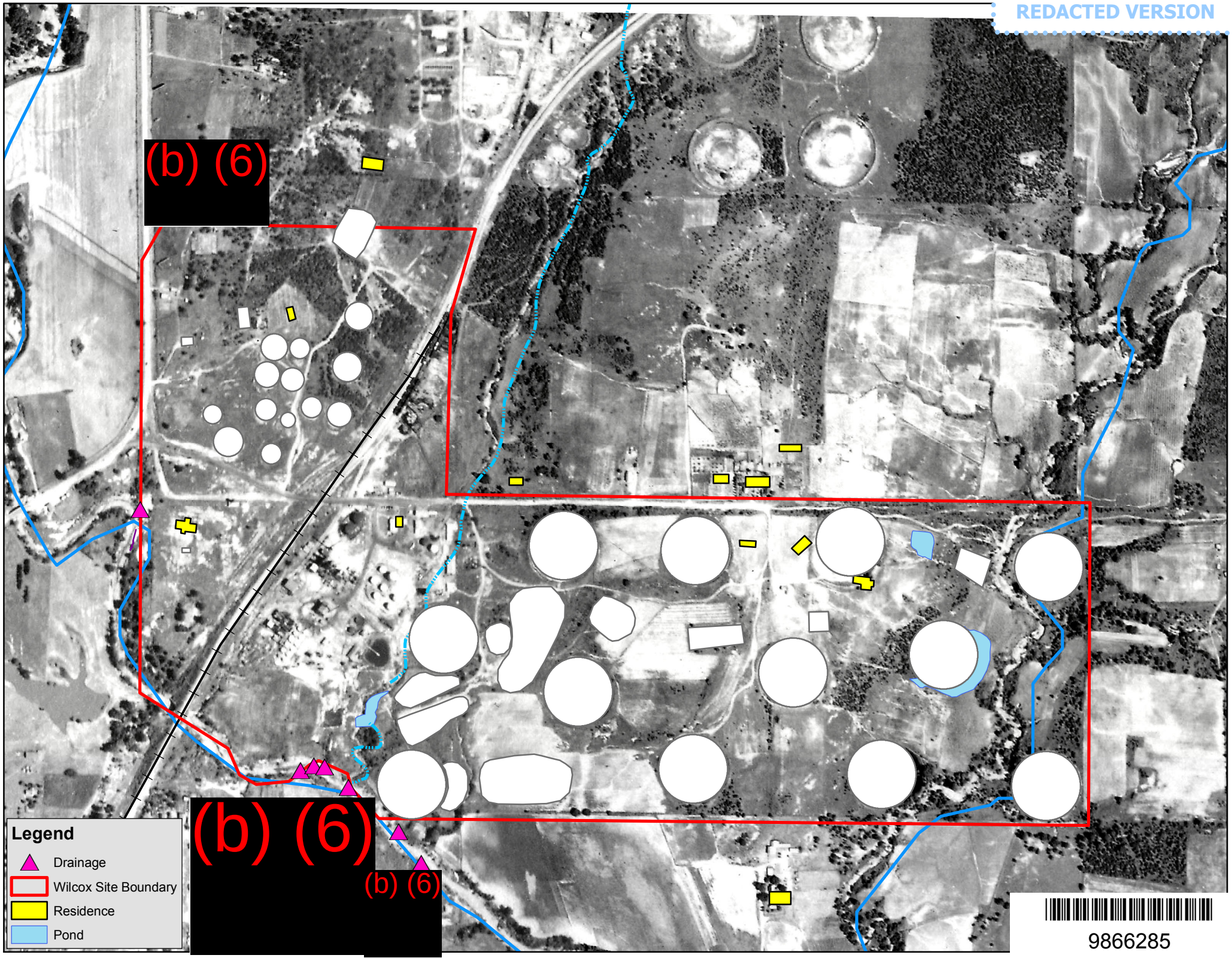

9866285