REDACTED VERSION

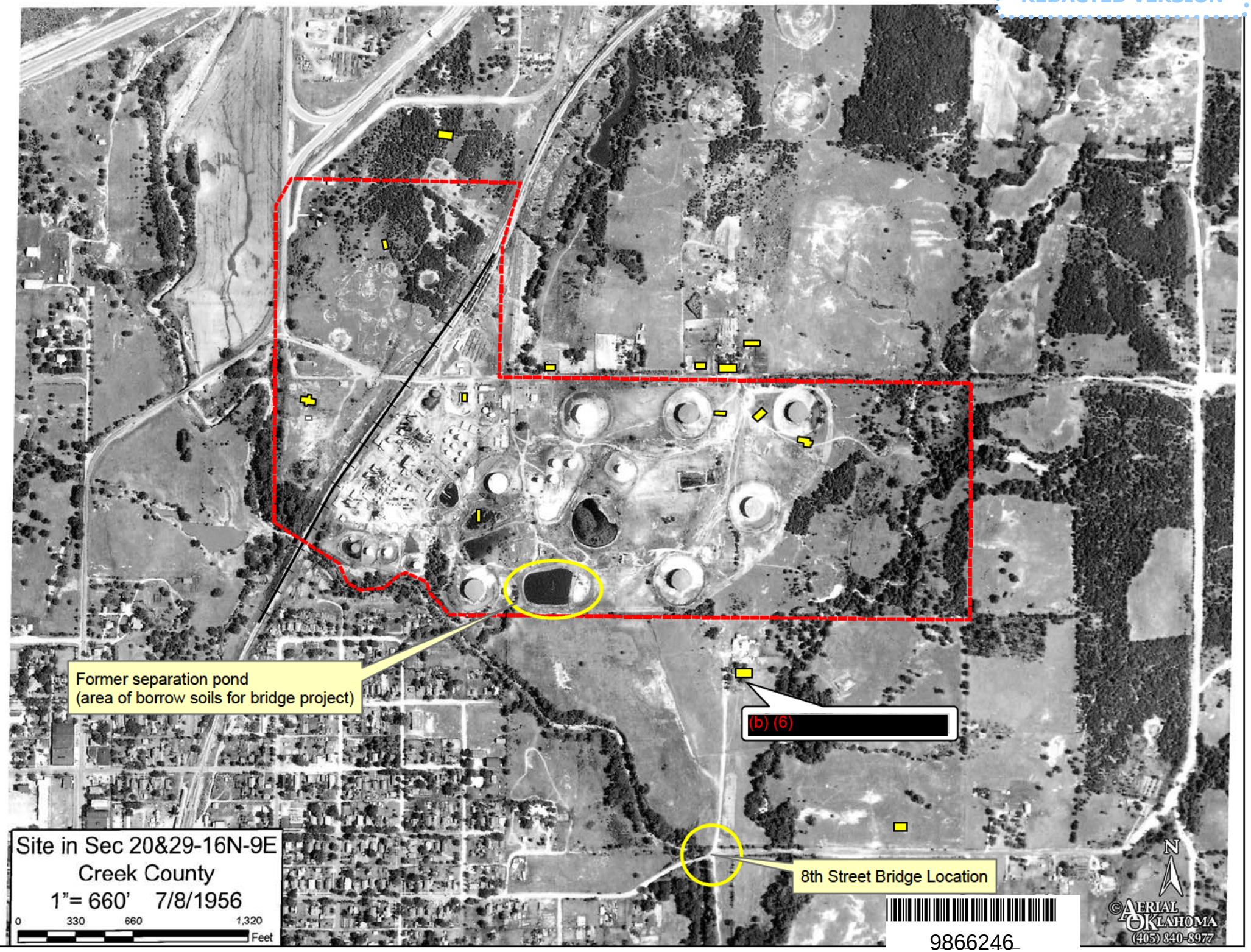

9866246