From:	Smalley, Bryant
To:	Gray, David
Cc:	Carroll, Craig; Edlund, Carl; Smith, Monica; Phillips, Pam; Bernier, Roberto
Subject:	Fwd: 31 Aug 2017 -- ASPECT update -- 0803
Date:	Thursday, August 31, 2017 8:11:40 AM
Attachments:	20170831122051269.kmz ATT00001.htm 20170831122826102.kmz ATT00002.htm

---

Latest info

Bryant

Sent from my iPhone

Begin forwarded message:

From: "Thomas, Mark J." <Thomas.Markj@epa.gov>
To: "Martin, John" <martin.john@epa.gov>, "Beorn Leger" <beornleger@airborneaspect.com>, "Rhotenberry, William" <Rhotenberry.William@epa.gov>, "Smalley, Bryant" <smalley.bryant@epa.gov>, "Kudarauskas, Paul" <Kudarauskas.Paul@epa.gov>, "Curry, Tim" <Curry.Timothy@epa.gov>, "Cardarelli, John" <Cardarelli.John@epa.gov>, "'Kroutil, Robert'" <robert.kroutil@kalmancoinc.com>
Subject: 31 Aug 2017 -- ASPECT update -- 0803

Please find two kmz images (high compression) of the site. Full resolution will be provided once we get the data off the aircraft.

No visible plume or fire. We are still working data but preliminary onboard processing shows no hits which includes SO2

Mark Thomas, PhD
ASPECT Program Manager
Field Operations Branch
CBRN Consequence Management Advisory Division
EPA Office of Emergency Management
11201 Renner Blvd
Lenexa, KS 66219

Office: 913-551-5018
Cell: 513-675-4753

Google Earth Pro

File Edit View Tools Add Help

Search

Search

ex: Computer repair near Boston

Get Directions History

Places

My Places

Sightseeing Tour

Make sure 3D Buildings layer is checked

Temporary Places

20170831122051269

Source Image: 20170831122051269.jpg

Layers

Primary Database

The new Google Earth

Borders and Labels

Places

Photos

Roads

3D Buildings

Ocean

Weather

Gallery

Global Awareness

More

Terrain

Sign in

Tour Guide 1944

Imagery Date: 8/30/2017 29°56'46.79" N 95°01'11.03" W elev 49 ft eye alt 4541 ft

Google Earth Pro

File Edit View Tools Add Help

Search

Search

ex: Pizza near Clayville, NY

Get Directions History

Places

My Places

Sightseeing Tour

Make sure 3D Buildings layer is checked

Temporary Places

20170831122826102

Source Image: 20170831122826102.jpg

Layers

Primary Database

The new Google Earth

Borders and Labels

Places

Photos

Roads

3D Buildings

Ocean

Weather

Gallery

Global Awareness

More

Terrain

Sign in

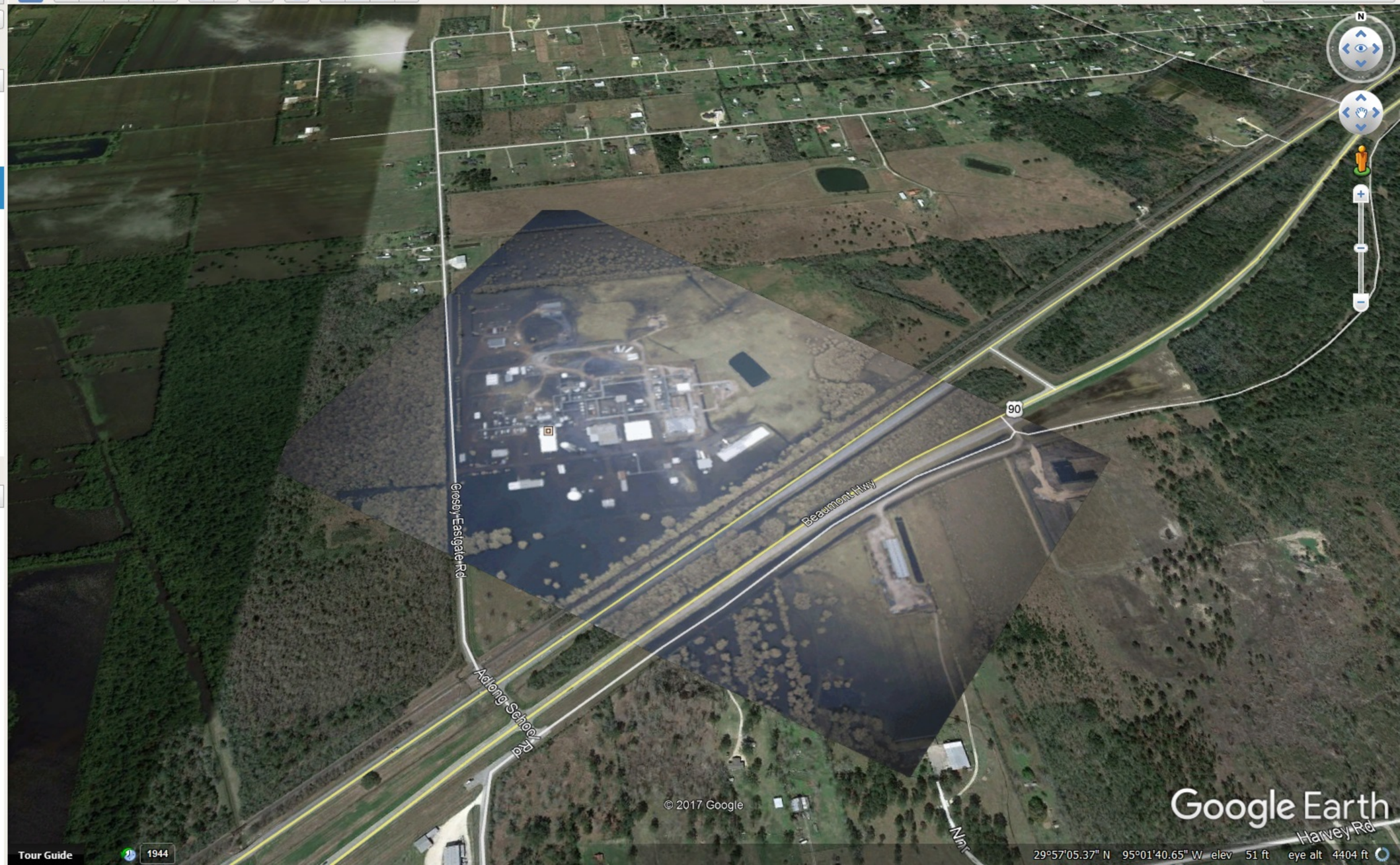

Tour Guide 1944

29°57'05.37" N 95°01'40.65" W elev 51 ft eye alt 4404 ft