# 2016 August Flood
# LDEQ Incident Command
# Incident Action Plan (IAP)

Aerials of flooding in Baton Rouge, LA following record-breaking rainfall and flooding August 14, 2016.
(Photos by G. Andrew Boyd, NOLA.com | The Times-Picayune)

## Operational Period: Starting: 08:00 / 23 Aug 16
## Ending: 08:00 / 24 Aug 16

| Single Point of Contact (SPOC) | 225-219-3640 |
|---|---|
| **Hotline Numbers** | |
| DEQ<br>EPA<br>NRC<br>Louisiana State Police (LSP) | 888-763-5424<br>866-EPA-SPIL<br>800-424-8802<br>225-925-6595 |

9859393

| 1. Incident Name | 2. Operational Period Date / Time | INCIDENT OBJECTIVES ICS 202 |
|---|---|---|
| 2016 August Flood | From: 08/23/2016 / 08:00<br>To: 08/24/2016 / 08:00 | |

**3. Incident Objective(s)**

1. Ensure health and safety of responders and the public by conducting operations in accordance with the approved site safety plan.
2. Monitor debris activities at landfills
3. Continue to respond to complaints/concerns from citizens

**4. Operational Period Command Emphasis** *(Priorities, Key Decisions for Operational Period)*

1. Complete detailed 214s as required, but it is not necessary to submit them to IC at the end of every day.
2. Develop plan for appropriate ICP staff; evaluate and provide appropriate "right sizing" of the organization to correlate with operational needs.
3. Reaching out to FEMA/ EPA for assistance with household hazardous waste, white goods, and orphan containers.
4. Do not put any photographs of flooding and damage on **ANY** type of social media.
5. The Incident Command main phone number is **(225) 219-1221**

**5. Weather Forcast**

Baton Rouge Area: Tuesday, August 23 - 40% chance of scattered thunderstorms High temp 91
Wednesday, August 24 - 60% chance of scattered thunderstorms High temp 92

**6. Safety Objectives**

1. **Staph infections** – due to recent outbreak of severe bacterial infections, all persistent rashes and/or swelling around cuts/abrasions must be reported to the Site Safety Officer.
2. **Driving** – Be aware of when driving since contractors are coming here to work from other states that are not familiar with Louisiana area roadways. Also be aware that in many areas, red lights are not functioning. Please use appropriate caution when approaching an intersection where this is the case.
3. **Road Hazards** - Trucks are loaded with debris and may not have the appropriate covering to prevent falling out during transport. Be alert, keep your distances, follow the laws, and drive safely.
4. **Debris Hazards -** Use a tool first when disturbing debris or overturning containers, and never use your hands. If needed, wear snake chaps during any operation with the potential to encounter snakes. If bitten or stung, seek medical assistance immediately, even if you're certain it wasn't a poisonous species.
5. **Reporting Injuries –** it is very crucial to report all injuries to your Supervisor or Safety Officer.

**Attachments (Mark if Attached)**

| | | |
|---|---|---|
| ☒ ICS 203 - Organizational Assignment List | ☒ ICS 207 - Incident Organization Chart | ☐ Other: Emergency Transportation Services |
| ☒ ICS 204 - Assignment List | ☐ ICS 215 - Operational Planning Worksheet | ☐ Other: Hospital Directory |
| ☐ ICS 205 - Incident Radio Communications Plan | ☒ ICS 215a - IAP Safety Analysis | ☐ Other: Division Orphan Container Maps |
| ☒ ICS 205a - Incident Communications Plan | ☐ ICS 230 - Daily Meeting Schedule | ☐ Other: Weather Forecast |
| ☒ ICS 206 - Medical Plan | ☐ Other: Safety Message | ☐ Other: Job Hazard Analysis |

☒ **Approved Site Safety Plans Located at:** *ICP, LDEQ*

| 7. Prepared by: EPA Resource Unit: | Date | Time |
|---|---|---|
| Andy Messina, LDEQ | 08/22/2016 | 14:30 |
| **8. Reviewed by:** | **Date** | **Time** |
| Andy Messina, LDEQ | 08/22/2016 | 14:30 |
| **9. Approved by: Incident Commander:** | **Date** | **Time** |
| Ed Ballow, Incident Commander, LDEQ | **08/22/2016** | 15:00 |

| 1. Incident Name | 2. Operational Period Date / Time | ORGANIZATION ASSIGNMENT LIST ICS 203 |
|---|---|---|
| 2016 August Flood | From: 08/23/2016 / 08:00<br>To: 08/24/2016 / 08:00 | |

| 3. INCIDENT COMMANDER / COMMAND STAFF | |
|---|---|
| Incident Commander | Ed Ballow, LDEQ |
| State Senior Official | Bryan Riche, LDEQ |
| Safety Officer | Tommy Doran, LDEQ |
| Information Officer | Greg Langley, LDEQ |
| Agency Representative | Gary Moore, EPA |
| Incident Advisor | Karen Price, LDEQ |
| Incident Advisor | Phyllis Luke, LDEQ |
| Legal Liaison | Oscar Magee, LDEQ |

| 4. PLANNING SECTION | |
|---|---|
| Chief | Andy Messina, LDEQ |
| Documentation Unit | Robin St. Pierre, LDEQ |
| Resource Unit | Andy Messina, LDEQ |
| Situation Unit | Heather Toney, LDEQ |
| Data Management Unit | Phyllis Luke, LDEQ |

| 5. OPERATIONS SECTION | |
|---|---|
| Chief | Margaret Parker, LDEQ |
| **a. Acadiana Branch** | |
| Director | Rhonda McCormick, LDEQ |
| **b. Southwest Branch** | |
| Director | Billy Eakin, LDEQ |
| QA Coordinator | Chrissie Gubancsik, LDEQ |
| QA Coordinator | Marcie Sharpe, LDEQ |
| **c. EPA Response Branch** | |
| Director | Gary Moore, EPA |
| Supervisor | Bryant Smalley, EPA |
| **d. Southeast Branch** | |
| Director | Brian Tusa, LDEQ |
| QA Coordinator | Dionne Magness, LDEQ |
| **e. Headquarters Branch** | |
| Director | Scott Guilliams, LDEQ |
| QA Coordinator | Chuck Berger, LDEQ |
| **f. Debris Assessment Branch** | |
| Group Supervisor | Jodie Diamond, LDEQ |

| 6. LOGISTICS SECTION | |
|---|---|
| Chief | Evans Bordes, LDEQ |

| 7. FINANCIAL SECTION | |
|---|---|
| Chief | Fran Falke, LDEQ |
| **a. Time Unit** | |
| Supervisor | Angela Fabre, LDEQ |
| **b. Procurement Unit** | |
| Supervisor | Sharon Schexnayder, LDEQ |

**NOTES:**

ICS 203 will be updated as needed, finalized at the end of this operational period, and submitted in the final IAP.

| 9. Prepared By: (Planning Chief) | Date | Time |
|---|---|---|
| Andy Messina - LDEQ | 08/22/2016 | 14:30 |

| 1. Incident Name | 2. Operational Period Date / Time | 3. ESF | Assignment List ICS 204 |
|---|---|---|---|
| August 2016 Flood | From: 08/23/2016 / 08:00<br>To: 08/24/2016 / 08:00 | 10 | |

| 4. Branch | 5. Division/Group/Staging |
|---|---|
| | **Debris Site Assessment Group-HQ Office** |

**6. Operations Personnel**

| ICS Position | Name | Affiliation | Contact # (s) |
|---|---|---|---|
| **Operations Section Chief** | Margaret Parker | DEQ | 225-219-1221 |
| Group Supervisor | Jodie Diamond | DEQ | 225-219-3045 |
| | | | |

**7. Resources Assigned** **"X" indicates 204a attachment with additional instructions**

| Strike Team/Task Force/ Resource Identifier | Leader | Contact Info. # | # of Persons | Reporting Info/Notes/Remarks | ↓ |
|---|---|---|---|---|---|
| HQ-DSA-1 | Steven Forrester<br>Ann Finney | 509-845-0865<br>501-226-9221 | 2 | 8/23/16 – Lafayette Consolidated Govt - Malapart Road Debris Site, W Gloria Switch Rd Debris Site, Angco C&D Landfill Debris Site, Guidry St Debris Site, Dugas Road Debris Site | ☐ |
| HQ-DSA-2 | Audrey Hall<br>India Ambeau | 832-257-7229<br>225-284-4791 | | 8/23/16- Assumption Parish Police Jury - Collection Facility | ☐ |
| HQ-DSA-3 | | | | | ☐ |
| HQ-DSA-4 | | | | | ☐ |
| | | | | | ☐ |
| | | | | | ☐ |
| | | | | | ☐ |

**8. Work Assignments**

Assess TSDR sites in impacted parishes/municipalities to determine compliance with EDAO and Debris Management Plan. Complete checklist, TEMPO entry and submit copies to EDMS. Send copy to Documentation Unit.

**9. Special Instructions**

Minimum Level D PPE as needed, ear plugs, hard hats for overhead hazards, steel-toed shoes, and work gloves (nitrile duty gloves, leather gloves). Beware of floodwaters, slips, trips, falls, unknown materials within debris, security, handling of unknown chemicals, and the movement of containers. It is recommended that insole inserts be used while performing operations in debris fields to prevent foot injuries.

**10. Communications (radio and/or phone contact numbers needed for this assignment)**

| Name/Function | Radio: Freq/System/Channel |
|---|---|
| Team 1-2 | Radio set to zone *DEQ-BR3 |
| | |
| | |
| | |

**Emergency Communications:** ***Call 911 and your Operations Chief***

| 11. Prepared by | Date / Time | 12. Reviewed by | Date / Time | 13. Reviewed by (IC) | Date / Time |
|---|---|---|---|---|---|
| Jodie Diamond | 8/22/16 1600 | **Andy Messina, PSC** | **08/22/2016 / 16:00** | **Ed Ballow** | **08/22/2016 / 16:00** |

| 1. Incident Name | 2. Operational Period Date / Time | 3. ESF | Assignment List ICS 204 |
|---|---|---|---|
| 2016 August Flood | From: 08/23/2016 / 08:00<br>To: 08/24/2016 / 08:00 | 10 | |

| 4. Branch | 5. Division/Group/Staging |
|---|---|
| EPA | Response |

**6. Operations Personnel**

| ICS Position | Name | Affiliation | Contact # (s) |
|---|---|---|---|
| **Operations Section Chief** | Margaret Parker | LDEQ | 225-219-1221 |
| Branch Director | Gary Moore | EPA | 214-789-1627 |
| Group Supervisor | Bryant Smalley | EPA | 214-215-1783 |

**7. Resources Assigned** **"X" indicates 204a attachment with additional instructions**

| Strike Team/Task Force/ Resource Identifier | Leader | Contact Info. # | # of Persons | Reporting Info/Notes/Remarks | ↓ |
|---|---|---|---|---|---|
| EPA Team 1 | Robert Sherman | 225-573-9785 | 2 | Weston Solutions Office<br>13702 Coursey Blvd, Bldg 7 Suite A<br>Baton Rouge, LA 70808 | ☐ |
| EPA Team 2 | Erik Hadwin | 225-773-9104 | 2 | Weston Solutions Office<br>13702 Coursey Blvd, Bldg 7 Suite A<br>Baton Rouge, LA 70808 | ☐ |
| | | | | | ☐ |
| | | | | | ☐ |
| | | | | | ☐ |
| | | | | | ☐ |
| | | | | | ☐ |

**8. Work Assignments**

EPA Team 1; Continue oversite of Lard Oil Company, Inc.Oil Spill and Residential Cleanup
EPA Team 2: Remain available as necessary for responding to specific incidents directed by Operations Section

**9. Special Instructions**

Minimum Level D PPE as needed, ear plugs, hard hats for overhead hazards, steel-toed shoes, and work gloves (nitrile duty gloves, leather gloves). Beware of floodwaters, slips, trips, falls, unknown materials within debris, security, handling of unknown chemicals, and the movement of containers. It is recommended that insole inserts be used while performing operations in debris fields to prevent foot injuries.

**10. Communications (radio and/or phone contact numbers needed for this assignment)**

| Name/Function | Radio: Freq/System/Channel |
|---|---|
| | |
| | |
| | |
| | |

**Emergency Communications:** ***Call 911 and your Operations Chief***

| 11. Prepared by | Date / Time | 12. Reviewed by | Date / Time | 13. Reviewed by (IC) | Date / Time |
|---|---|---|---|---|---|
| Gary Moore, EPA | 08/22/2016 / 10:00 | **Andy Messina, PSC** | **08/22/2016 / 13:00** | **Ed Ballow** | **08/22/2016 / 13:00** |

| 1. Incident Name | 2. Operational Period Date / Time | 3. ESF | Assignment List ICS 204 |
|---|---|---|---|
| August 2016 Flood | From: 08/23/2016 / 8:00<br>To: 08/24/2016 / 8:00 | 10 | |

| 4. Branch | 5. Division/Group/Staging |
|---|---|
| | **Facility Damage Assessment-Acadiana Regional Office** |

**6. Operations Personnel**

| ICS Position | Name | Affiliation | Contact # (s) |
|---|---|---|---|
| **Operations Section Chief** | Margaret Parker | LDEQ | 225-219-1221 |
| Group Supervisor | Rhonda McCormick | LDEQ | 337-262-5588 |
| | | | |

**7. Resources Assigned** **"X" indicates 204a attachment with additional instructions**

| Strike Team/Task Force/ Resource Identifier | Leader | Contact Info. # | # of Persons | Reporting Info/Notes/Remarks | ↓ |
|---|---|---|---|---|---|
| ARO-FDA-1 | Jane Ramey; Brian Fontenot; Mike Savoy; Sam Broussard | 337-262-5584 | 4 | 08/23/2016 – phone assessments Priority I, II, III Sites | ☐ |
| ARO-FDA-2 | Chris Rajewski; Ray Robison; Isaac Ricketts; | 318-487-5656 | 3 | 08/23/2016 – phone assessments Priority I, II, III Sites | ☐ |
| ARO-FDA-3 | Mark Wilson; Jessica Holland; Ronnie Denais; Mike Broussard | 337-262-5584 | 4 | 08/23/2016 – FDA Ground Assessments for facilities with no response/resolution | ☐ |
| ARO-FDA-4 | Angell Duplechain; Charles Hannegan | 337-487-5656 | 2 | 08/23/2016 – FDA Ground Assessments for facilities with no response/resolution | ☐ |
| ARO-FDA-5 | | | | | ☐ |
| | | | | | ☐ |
| | | | | | ☐ |

**8. Work Assignments**

Conduct assessments of Priority 1 & 2 industrial facilities in impacted parishes. Facilities are listed in the Response Manager Facilities/spills modules. Complete RM entries per guidance documents and submit for QA review to Branch QA Coordinator.

**9. Special Instructions**

Minimum Level D PPE as needed, ear plugs, hard hats for overhead hazards, steel-toed shoes, and work gloves (nitrile duty gloves, leather gloves). Beware of floodwaters, slips, trips, falls, unknown materials within debris, security, handling of unknown chemicals, and the movement of containers. It is recommended that insole inserts be used while performing operations in debris fields to prevent foot injuries.

**10. Communications (radio and/or phone contact numbers needed for this assignment)**

| Name/Function | Radio: Freq/System/Channel |
|---|---|
| Team 1-5 | Radio set to zone *DEQ-BR3 |
| | |
| | |
| | |

**Emergency Communications:** ***Call 911 and your Operations Chief***

| 11. Prepared by Date / Time | 12. Reviewed by Date / Time | 13. Reviewed by (IC) Date / Time |
|---|---|---|
| Rhonda McCormick, LDEQ 08/22/2016 / 11:50 | **Andy Messina, PSC 08/22/2016 / 12:30** | **Ed Ballow 08/22/2016 / 12:30** |

| 1. Incident Name | 2. Operational Period Date / Time | ESF | Assignment List ICS 204 |
|---|---|---|---|
| 2016 August Flood | To: 08/23/2016 / 08:00<br>From: 08/24/2016 / 08:00 | 3 | |

| 3. Branch | 4. Division/Group/Staging |
|---|---|
| **Debris Branch** | **Landfill Assessment Group** |

**5. Operations Personnel**

| ICS Position | Name | Affiliation | Contact # (s) |
|---|---|---|---|
| Operations Chief: | Margaret Parker | LDEQ | (225) 219-1221 |
| Branch Director | Brian Tusa | LDEQ | (504) 736-7717 |
| QA Coordinator | Dionne Magness | LDEQ | (504) 736-7744 |

**6. Resources Assigned** **"X" indicates 204a attachment with additional instructions**

| Strike Team/Task Force/ Resource Identifier | Leader | Contact Info. # | # of Persons | Reporting Info/Notes/Remarks | ↓ |
|---|---|---|---|---|---|
| SERO-LAT-1 | Mike Wiley / Erin Matherne (BLRO) | 985-532-6206/ 985-532-6206 | 2 | Ascension Parish Landfill Assessments (3) | ☐ |
| SERO-LAT-2 | Stephen Ivanyisky / Josh Fowler (SERO) | 504-736-7747/ 504-736-7748 | 2 | East Baton Rouge Landfill Assessments (2) | ☐ |
| SERO-LAT-3 | April Baiamonte / Davina Witte (SERO) | 504-736-7729/ 504-736-7730 | 2 | Tangipahoa Landfill Assessments (1)<br>Livingston Parish Assessments (1) | ☐ |
| SERO-LAT-4 | Chris Mangum / John Dupre (SERO) | 504-736-7736/ 504-736-7734 | 2 | Washington Parish Landfill Assessments (1) | ☐ |
| SERO-LAT-5 | Vince Cheramie / Brandon Saunier (BLRO) | 985-532-6206/ 985-532-6206 | 2 | St. Charles Parish Landfill Assessments (1) | ☐ |
| | | | | | ☐ |

**7. Work Assignments**

Landfill Assessment Team (LAT) – Monitoring landfills that have been approved to accept the expanded definition of construction and demolition debris for compliance with site's operational parameters, plan, and/or permit

**8. Special Instructions**

Minimum level of PPE: No PPE for meetings at area OEPs. However, as needed, ear plugs, hard hats for overhead hazards, steel-toed shoes, and work gloves (nitrile duty gloves, leather gloves). Beware of floodwaters, slips, trips, falls, unknown materials within debris, security, handling of unknown chemicals, and the movement of containers

**9. Communications (radio and/or phone contact numbers needed for this assignment)**

| Name/Function | Radio: Freq/System/Channel |
|---|---|
| Teams 1-5 | Radio set to zone *DEQ-BR3 |
| | |
| | |

**Emergency Communications:** ***Call 911 and your Branch Director***

| 10. Prepared by | Date / Time | 11. Reviewed by | Date / Time | 12. Reviewed by (IC) | Date / Time |
|---|---|---|---|---|---|
| Holly Herrmann | 08/22/2016/10:00 | Andy Messina, PSC | 08/22/2016 / 13:00 | Ed Ballow | 08/22/2016 / 13:00 |

| 1. Incident Name | 2. Operational Period Date / Time | Assignment List ICS 204 |
|---|---|---|
| August 2016 Flood | From: 08/23/2016 / 08:00<br>To: 08/24/2016 / 08:00 | |

| 3. Branch | 4. Division/Group/Staging |
|---|---|
| **Debris Branch** | **Landfill Assessment Group - ARO** |

**5. Operations Personnel**

| ICS Position | Name | Affiliation | Contact # (s) |
|---|---|---|---|
| Operations Chief: | Margaret Parker | LDEQ | 206-200-4682 |
| Branch Director | Rhonda McCormick | LDEQ | 337-262-5584 |
| Supervisor: | | | |

**6. Resources Assigned** **"X" indicates 204a attachment with additional instructions**

| Strike Team/Task Force/ Resource Identifier | Leader | Contact Info. # | # of Persons | Reporting Info/Notes/Remarks | ↓ |
|---|---|---|---|---|---|
| LA-LAT-1 | Kirby Brannon; | 337-262-5584 | 1 | Landfill Assessments (Gordon's; Greenpoint; Iberia) | ☐ |
| LA-LAT-2 | Jimbo Earles | 337-262-5584 | 2 | Landfill Assessments (Acadia, Angco, t) | ☐ |
| LA-LAT-3 | Stephen Mattison | 337-262-5584 | 2 | Landfill Assessments (Pellerin & Wallace; Vermilion) | ☐ |
| LA-LAT-4 | Vincent Chatelain | 318-487-5656 | 2 | Landfill Assessments (St. Landry Parish Landfill) | ☐ |
| LA-LAT-5 | Theron Magers; | 318-487-5656 | 2 | Landfill Assessment (Pointe Coupee Landfill) | ☐ |
| | | | | | ☐ |
| | | | | | ☐ |

**7. Work Assignments**

Landfill Assessment Team (LAT) – Monitoring landfills that have been approved to accept construction and demolition debris for compliance with site's operational parameters, plan, and/or permit

**8. Special Instructions**

Minimum level of PPE: No PPE for meetings at area OEPs. However, as needed, ear plugs, hard hats for overhead hazards, steel-toed shoes, and work gloves (nitrile duty gloves, leather gloves). Beware of floodwaters, slips, trips, falls, unknown materials within debris, security, handling of unknown chemicals, and the movement of containers

**9. Communications (radio and/or phone contact numbers needed for this assignment)**

| Name/Function | Radio: Freq/System/Channel |
|---|---|
| Teams 1-5 | Radio set to zone *DEQ-BR3 |

**Emergency Communications:** ***Call 911 and your Branch Director***

| 10. Prepared by | Date / Time | 11. Reviewed by | Date / Time | 12. Reviewed by (IC) | Date / Time |
|---|---|---|---|---|---|
| Rhonda McCormick, LDEQ | 8/22/2016 / 11:54 | Andy Messina, PSC | 08/22/2016 / 12:30 | Ed Ballow | 08/22/2016 / 12:30 |

| 1. Incident Name | 2. Operational Period Date / Time | ESF | Assignment List ICS 204 |
|---|---|---|---|
| 2016 August Flood | To: 08/23/2016 / 08:00<br>From: 08/24/2016 / 08:00 | 3 | |

| 3. Branch | 4. Division/Group/Staging |
|---|---|
| **Debris Branch** | **Landfill Assessment Group - SWRO** |

**5. Operations Personnel**

| ICS Position | Name | Affiliation | Contact # (s) |
|---|---|---|---|
| Operations Chief: | Margaret Parker | LDEQ | 225-219-1211 |
| Branch Director | Billy Eakin | LDEQ | 337.491.2756 |
| QA Coordinator | Chrissie Gubancsik/Marcie Sharpe | LDEQ | 337.491.2806 /337.491.2713 |

**6. Resources Assigned** **"X" indicates 204a attachment with additional instructions**

| Strike Team/Task Force/ Resource Identifier | Leader | Contact Info. # | # of Persons | Reporting Info/Notes/Remarks | ↓ |
|---|---|---|---|---|---|
| LA-LAT-1 | Anthony Olivier (TL); Jason Roy | 337.262.2706; 337.491.2754 | 2 | 8/23/2016- SWRO Landfill Assessments | ☐ |
| | | | | | ☐ |
| | | | | | ☐ |
| | | | | | ☐ |
| | | | | | ☐ |
| | | | | | ☐ |

**7. Work Assignments**

Landfill Assessment Team (LAT) – Monitoring landfills that have been approved to accept the expanded definition of construction and demolition debris for compliance with site's operational parameters, plan, and/or permit

**8. Special Instructions**

Minimum level of PPE: No PPE for meetings at area OEPs. However, as needed, ear plugs, hard hats for overhead hazards, steel-toed shoes, and work gloves (nitrile duty gloves, leather gloves). Beware of floodwaters, slips, trips, falls, unknown materials within debris, security, handling of unknown chemicals, and the movement of containers

**9. Communications (radio and/or phone contact numbers needed for this assignment)**

| Name/Function | Radio: Freq/System/Channel |
|---|---|
| Teams 1 | Radio set to zone *DEQ-BR3 |
| | |
| | |

**Emergency Communications:** ***Call 911 and your Branch Director***

| 10. Prepared by Date / Time | 11. Reviewed by Date / Time | 12. Reviewed by (IC) Date / Time |
|---|---|---|
| Chrissie Gubancsik, LDEQ 8/22/16 / 9:52 am | **Andy Messina, PSC 08/22/2016 / 12:40** | Ed Ballow 08/22/2016 / 12:40 |

| 1. Incident Name | 2. Operational Period Date / Time | 3. ESF | Assignment List ICS 204 |
|---|---|---|---|
| 2016 August Flood | From: 08/23/2016 / 08:00<br>To: 08/24/2016 / 08:00 | 8 | |

| 4. Branch | 5. Division/Group/Staging |
|---|---|
| | **Waste Water Treatment Plant Assessments** |

**6. Operations Personnel**

| ICS Position | Name | Affiliation | Contact # (s) |
|---|---|---|---|
| **Operations Section Chief** | Margaret Parker | LDEQ | 225-219-1211 |
| Branch Director | Brian Tusa | LDEQ | (504) 736-7717 |
| QA Coordinator | Dionne Magness | LDEQ | (504) 736-7744 |

**7. Resources Assigned** **"X" indicates 204a attachment with additional instructions**

| Strike Team/Task Force/ Resource Identifier | Leader | Contact Info. # | # of Persons | Reporting Info/Notes/Remarks | ↓ |
|---|---|---|---|---|---|
| SE-WWA-1 | Matt Dubuc<br>Kim Winters | 504-736-7752<br>504-736-7732 | 2 | 08/23/16- site WWTP assessments | ☐ |
| SE-WWA-2 | Kevin Cousins<br>Whitney Brasher | 504-736-7753<br>504-736-7707 | 2 | 08/23/16- site WWTP assessments | ☐ |
| SE-WWA-3 | Basile Dardar<br>Adrienne Gossman | 504-736-7738<br>504-736-7763 | 2 | 08/23/16- site WWTP assessments | ☐ |
| | | | | | ☐ |
| | | | | | ☐ |
| | | | | | ☐ |
| | | | | | ☐ |

**8. Work Assignments**

SERO staff conducting assessments of WWTPs located in impacted parishes of Capital region-Ascension, East Baton Rouge & Livingston Parishes. Facilities are listed in the Response Manager Wastewater module. Complete RM entries per guidance documents and submit for QA review to Branch QA Coordinator.

**9. Special Instructions**

Minimum Level D PPE as needed, ear plugs, hard hats for overhead hazards, steel-toed shoes, and work gloves (nitrile duty gloves, leather gloves). Beware of floodwaters, slips, trips, falls, unknown materials within debris, security, handling of unknown chemicals, and the movement of containers. It is recommended that insole inserts be used while performing operations in debris fields to prevent foot injuries.

**10. Communications (radio and/or phone contact numbers needed for this assignment)**

| Name/Function | Radio: Freq/System/Channel |
|---|---|
| Team 1-3 | Radio set to zone *DEQ-BR3 |
| | |
| | |
| | |

**Emergency Communications:** ***Call 911 and your Operations Chief***

| 11. Prepared by | Date / Time | 12. Reviewed by | Date / Time | 13. Reviewed by (IC) | Date / Time |
|---|---|---|---|---|---|
| Holly Herrmann<br>Phyllis Luke | 08/22/2016 / 10:00 | **Andy Messina, PSC** | **08/22/2016 / 13:00** | **Ed Ballow** | **08/22/2016 / 13:00** |

| 1. Incident Name | 2. Operational Period Date / Time | 3. ESF | Assignment List ICS 204 |
|---|---|---|---|
| 2016 August Flood | From: 08/23/2016 / 07:00<br>To: 08/24/2016 / 07:00 | 10 | |

| 4. Branch | 5. Division/Group/Staging |
|---|---|
| **Southwest Branch** | **Facility Damage Assessment-SWRO** |

**6. Operations Personnel**

| ICS Position | Name | Affiliation | Contact # (s) |
|---|---|---|---|
| **Operations Section Chief** | Margaret Parker | LDEQ | 225-219-1211 |
| **Branch Director** | Billy Eakin | LDEQ | 337.491.2756 |
| **QA Coordinator** | Chrissie Gubancsik/Marcie Sharpe | LDEQ | 337.491.2806 /337.491.2713 |

**7. Resources Assigned** **"X" indicates 204a attachment with additional instructions**

| Strike Team/Task Force/ Resource Identifier | Team Composition | Contact Info. # | # of Persons | Reporting Info/Notes/Remarks | ↓ |
|---|---|---|---|---|---|
| SW-FDA-1 | Holly LeJeune (TL) | 337.491.2755 | 1 | 08/23/2016- phone assessments Priority I, II, III Sites (Iberville Parish) | ☐ |
| SW-FDA-2 | Andrew Mills (TL) | 337.491.2716 | 1 | 08/23/2016- phone assessments Priority I, II, III Sites (Iberville Parish) | ☐ |
| SW-FDA-3 | Ian David (TL) | 337.491.2733 | 1 | 08/23/2016- phone assessments Priority I, II, III Sites (Iberville Parish) | ☐ |
| SW-FDA-4 | Leslie Taylor (TL) | 337.491.2729 | 1 | 08/23/2016- phone assessments Priority I, II, III Sites (Iberville Parish) | ☐ |
| SW-FDA-5 | Terry Sylvester (TL) | 337.491.2724 | 1 | 08/23/2016- phone assessments Priority I, II, III Sites (Iberville Parish) | ☐ |
| | | | | | ☐ |

**8. Work Assignments**

Assess industrial facilities in impacted parishes. Facilities are listed in the Response Manager Facilities/spills modules. Complete RM entries per guidance documents and submit for QA review to Branch QA Coordinator.

**9. Special Instructions**

Minimum Level D PPE as needed, ear plugs, hard hats for overhead hazards, steel-toed shoes, and work gloves (nitrile duty gloves, leather gloves). Beware of floodwaters, slips, trips, falls, unknown materials within debris, security, handling of unknown chemicals, and the movement of containers. It is recommended that insole inserts be used while performing operations in debris fields to prevent foot injuries.

**10. Communications (radio and/or phone contact numbers needed for this assignment)**

| Name/Function | Radio: Freq/System/Channel |
|---|---|
| Teams 1-5 | Radio set to zone *DEQ-BR3 |
| | |
| | |
| | |

**Emergency Communications:** ***Call 911 and your Operations Chief***

| 11. Prepared by | Date / Time | 12. Reviewed by | Date / Time | 13. Reviewed by (IC) | Date / Time |
|---|---|---|---|---|---|
| Chrissie Gubancsik | 8/22/2016 /10:35 am | Andy Messina, PSC | 08/22/2016 / 12:40 | Ed Ballow | 08/22/2016 / 12:40 |
| | | | | | |

| 1. Incident Name | 2. Operational Period Date / Time | 3. ESF | Assignment List ICS 204 |
|---|---|---|---|
| August 2016 Flood | From: 08/23/2016 / 08:00<br>To: 08/24/2016 / 08:00 | 8 | |

| 4. Branch | 5. Division/Group/Staging |
|---|---|
| | **Waste Water Treatment Plant Assessment-Acadiana Regional Office** |

**6. Operations Personnel**

| ICS Position | Name | Affiliation | Contact # (s) |
|---|---|---|---|
| **Operations Section Chief** | Margaret Parker | LDEQ | 206-200-4682 |
| Group Supervisor | Rhonda McCormick | LDEQ | 337-262-5588 |
| | | | |

**7. Resources Assigned** **"X" indicates 204a attachment with additional instructions**

| Strike Team/Task Force/ Resource Identifier | Leader | Contact Info. # | # of Persons | Reporting Info/Notes/Remarks | ↓ |
|---|---|---|---|---|---|
| ARO-WWA-1 | Shane Miller | 337-262-5584 | 1 | 08/23/2016 WWTP Assessments in Lafayette Parish, Iberia Parish, & Vermilion Parish. | ☐ |
| ARO-WWA-2 | Corey Schwartzenburg | 337-262-5584 | 1 | 08/23/2016 WWTP Assessments in Lafayette Parish, Iberia Parish, & Vermilion Parish. | ☐ |
| ARO-WWA-3 | Isaac Wiggins | 337-262-5584 | 1 | 08/23/2016 WWTP Assessments in Lafayette Parish, Iberia Parish, & Vermilion Parish. | ☐ |
| ARO-WWA-4 | Dough Hale | 337-262-5584 | 1 | 08/23/2016 WWTP Assessments in Lafayette Parish, Iberia Parish, & Vermilion Parish. | ☐ |
| ARO-WWA-5 | Ricky Fontenot | 337-262-5584 | 1 | 08/23/2016 WWTP Assessments in Lafayette Parish, Iberia Parish, & Vermilion Parish. | ☐ |
| | | | | | ☐ |
| | | | | | ☐ |

**8. Work Assignments**

Access sewage treatment plant in impacted parishes. Facilities are listed in the Waste Water modules. Complete RM entries per guidance documents and submit for QA review to Branch QA Coordinator.

**9. Special Instructions**

Minimum Level D PPE as needed, ear plugs, hard hats for overhead hazards, steel-toed shoes, and work gloves (nitrile duty gloves, leather gloves). Beware of floodwaters, slips, trips, falls, unknown materials within debris, security, handling of unknown chemicals, and the movement of containers. It is recommended that insole inserts be used while performing operations in debris fields to prevent foot injuries.

**10. Communications (radio and/or phone contact numbers needed for this assignment)**

| Name/Function | Radio: Freq/System/Channel |
|---|---|
| Team 1-5 | Radio set to zone *DEQ-BR3 |
| | |
| | |
| | |

**Emergency Communications:** ***Call 911 and your Operations Chief***

| 11. Prepared by Date / Time | 12. Reviewed by Date / Time | 13. Reviewed by (IC) Date / Time |
|---|---|---|
| Rhonda McCormick, LDEQ 08/22/2016 / 12:00 | **Andy Messina, PSC 08/22/2016 / 13:00** | **Ed Ballow 08/22/2016 / 13:00** |

| 1. Incident Name | 2. Operational Period Date / Time | 3. ESF | Assignment List ICS 204 |
|---|---|---|---|
| 2016 August Flood | From: 08/23/2016 / 08:00<br>To: 08/24/2016 / 08:00 | 8 | |

| 4. Branch | 5. Division/Group/Staging |
|---|---|
| | **Waste Water Treatment Plant Assessment-HQ Group (Phone Assessment Group)** |

**6. Operations Personnel**

| ICS Position | Name | Affiliation | Contact # (s) |
|---|---|---|---|
| **Operations Section Chief** | Margaret Parker | LDEQ | 225-993-1971 |
| Branch Director | Scott Guilliams | LDEQ | 225-219-3187 |
| QA | Chuck Berger | LDEQ | 225-219-3217 |

**7. Resources Assigned** **"X" indicates 204a attachment with additional instructions**

| Strike Team/Task Force/ Resource Identifier | Leader | Contact Info. # | # of Persons | Reporting Info/Notes/Remarks | ↓ |
|---|---|---|---|---|---|
| HQ-WWA-1 | Amanda Vincent | 225-219-3188 | LDEQ – 10--20 | Phone Assessments | ☐ |
| | | | | | ☐ |
| | | | | | ☐ |
| | | | | | ☐ |
| | | | | | ☐ |
| | | | | | ☐ |
| | | | | | ☐ |

**8. Work Assignments**

Complete referrals for field visits of WWTP located in federally declared parishes, complete entry of phone assessments into Response Manager.

**9. Special Instructions**

Minimum Level D PPE as needed, ear plugs, hard hats for overhead hazards, steel-toed shoes, and work gloves (nitrile duty gloves, leather gloves). Beware of floodwaters, slips, trips, falls, unknown materials within debris, security, handling of unknown chemicals, and the movement of containers. It is recommended that insole inserts be used while performing operations in debris fields to prevent foot injuries.

**10. Communications (radio and/or phone contact numbers needed for this assignment)**

| Name/Function | Radio: Freq/System/Channel |
|---|---|
| Team 1 | Radio set to zone *DEQ-BR3 |
| | |
| | |
| | |

**Emergency Communications:** ***Call 911 and your Operations Chief***

| 11. Prepared by | Date / Time | 12. Reviewed by | Date / Time | 13. Reviewed by (IC) | Date / Time |
|---|---|---|---|---|---|
| Amanda Vincent | 08/22/2016 / 10:25 | **Andy Messina, PSC** | **08/22/2016 / 13:00** | **Ed Ballow** | **08/22/2016 / 13:00** |

| 1. Incident Name | 2. Operational Period Date / Time | INCIDENT COMMUNICATIONS PLAN ICS 205a |
|---|---|---|
| 2016 August Flood | From: 08/23/2016 / 0800<br>To: 08/24/2016 / 0800 | |

**3. 2016 August Flood Louisiana Communication Contact List**



| NAME | POSITION | PHONE NUMBER | AGENCY AFFILATION | EMAIL |
|---|---|---|---|---|
| ALEXANDER, Taylor | Resource Unit Leader | (225) 319-3811 | LDEQ OEC ENF | taylor.alexander@la.gov |
| AMBEAU, India | HQ DSA 2 | (225) 284-4791 | LDEQ OES SOLID | india.ambeau@la.gov |
| BAIAMONTE, April | SER LA LAT 3 | (504) 736-7729<br>SE 41 | LDEQ OEC INSP SERO | april.baiamonte@la.gov |
| BALLOW, Ed | Incident Commander | (225) 219-3525 | LDEQ OES AP MANUF | ed.ballow@la.gov |
| BERGER, William "Chuck" | WWTP Assessment & HQ Phone Assessment Group<br>QA Coordinator | (225) 219-3366 | LDEQ OES WTPR ADM | chuck.berger@la.gov |
| BORDES, Evan | Logistics Section Chief | (225) 219-3160 | LDEQ OMF FS | evan.bordes@la.gov |
| BRANNON, Kirby | ARO LA LAT 1 | (337) 262-5584 | LDEQ OEC INSP ARO | kirby.brannon@la.gov |
| BRASHER, Whitney | SER WWA 2 | (504) 736-7707 | LDEQ OEC REM | whitney.brasher@la.gov |
| BROUSSARD, Michael | ARO FDA 3 | (337) 278-7767 | LDEQ OEC USTRD | michael.broussard@la.gov |
| BROUSSARD, Sam | ARO FDA 1 | (337) 849-7160 | LDEQ OEC USTRD ADM | sam.broussard@la.gov |
| CHATELAIN, Vincent | ARO LA LAT 4 | (318) 487-5106 | LDEQ OEC INSP ARO | vincent.chatelain@la.gov |
| CHERAMIE, Vince | SER LA LAT 5 | (985) 532-6206<br>BL 17 | LDEQ OEC INSP BLRO | vince.cheramie@la.gov |
| COUSINS, Kevin | SER WWA 2 | (225) 572-4006<br>SE 45 | LDEQ OEC INSP SERO | kevin.cousins@la.gov |
| DARDAR, Basile | SER WWA 3 | (504) 736-7738 | LDEQ OEC INSP SERO | basile.dardar@la.gov |
| DAVID, Ian | SWR FDA 3<br>Team Leader | (337) 831-1390 | LDEQ OEC INSP | ian.david@la.gov |
| DENAIS, Ronnie | ARO FDA 3 | (337) 230-0777 | LDEQ OEC REM | ronnie.denais@la.gov |

| 1. Incident Name | 2. Operational Period Date / Time | INCIDENT COMMUNICATIONS PLAN ICS 205a |
|---|---|---|
| 2016 August Flood | From: 08/23/2016 / 0800<br>To: 08/24/2016 / 0800 | |

**3. 2016 August Flood Louisiana Communication Contact List**



| NAME | POSITION | PHONE NUMBER | AGENCY AFFILATION | EMAIL |
|---|---|---|---|---|
| DiAMOND, Jodie | Debris Assessment Branch Group Supervisor | (225) 219-3045 | LDEQ OES SOLID | Jocie.diamond@la.gov |
| DUBAC, Matthew | SER WWA 1 | (504) 736-7733 | LDEQ OEC INSP | matthew.dubac@la.gov |
| DUPLECHAIN, Angell | ARO FDA 4 | (318) 487-5741 USTD 520 | LDEQ OEC USTRD | angell.duplechain@la.gov |
| DUPRE, John | SER LA LAT 4 | (504) 736-7734 | LDEQ OEC INSP SERO | john.dupre@la.gov |
| EAKIN, Billy | Southwest Branch Branch Director | (337) 515-7308 SW 1 | LDEQ OEC INSP SWRO | billy.eakin@la.gov |
| EARLES, Jimbo | ARO LA LAT 2 | (225) 933-8416 | LDEQ OEC INSP ARO | jimbo.earles@la.gov |
| FABRE, Angela | Time Unit Leader | (225) 219-3881 | LDEQ OMF FS FISCL | angela.fabre@la.gov |
| FALKE, Fran | Financial Section Chief | (225) 219-3864 | LDEQ OMF FS FISCL | fran.falke@la.gov |
| FINNEY, Ann | HQ DSA 1 | (501) 226-9221 | LDEQ OES SOLID | ann.finney@la.gov |
| FONTENOT, Brian | ARO FDA 1 | (337) 258-3071 ARO 37 | LDEQ OEC INSP ARO | brian.fontenot@la.gov |
| FONTENOT, Ricky | ARO WWA 5 | (337) 262-1496 | LDEQ OEC INSP ARO | ricky.fontenot@la.gov |
| FORRESTER, Steven | HQ DSA 1 | (509) 845-0865 | LDEQ OES SOLID | steven.forrester@la.gov |
| FOWLER, Joshua | SER LA LAT 2 | (504) 736-7748 | LDEQ OEC INSP SERO | joshua.fowler@la.gov |
| GOSSMAN, Adrienne | SER WWA 3 | (504) 736-7763 | LDEQ OEC REM | adrienne.gossman@la.gov |
| GUBANCSIK, Chrissie | Southwest Branch SWR QA Coordinator | (337) 304-1854 SW 40 | LDEQ OEC USTRD | chrissie.gubancsik@la.gov |
| GUILLIAMS, James Scott | WWTP Assessment & HQ Phone Assessment Group Branch Director | (225) 219-3187 | LDEQ OES WTPR ADM | scott.guilliams@la.gov |

| 1. Incident Name | 2. Operational Period Date / Time | INCIDENT COMMUNICATIONS PLAN ICS 205a |
|---|---|---|
| 2016 August Flood | From: 08/23/2016 / 0800<br>To: 08/24/2016 / 0800 | |

**3. 2016 August Flood Louisiana Communication Contact List**



| NAME | POSITION | PHONE NUMBER | AGENCY AFFILATION | EMAIL |
|---|---|---|---|---|
| HADWIN, Erik | EPA Response<br>EPA 2 Team Leader | (225) 773-9104 | EPA START - WESTON | erik.hadwin@westonsolutions.com |
| HALE, Doug | ARO WWA 4 | (337) 262-5590<br>ARO 43 | LDEQ OEC INSP ARO | doug.hale@la.gov |
| HALL, Audrey | HQ DSA 2 | (832) 257-7229 | LDEQ OES SOLID | audrey.hall@la.gov |
| HANNEGAN, Charles "Todd" | ARO FDA 4 | (318) 487-5106 | LDEQ OEC INSP ARO | charles.hannegan@la.gov |
| HOLLAND, Jessica | ARO FDA 3 | (337) 262-5587 | LDEQ OEC USTRD | jessica.holland@la.gov |
| IVANYISKY, Stephen | SER LA LAT 2 | (504) 736-7747 | LDEQ OEC INSP SERO | stephen.ivanyisky@la.gov |
| LANGLEY, Gregory | Information Officer | (225) 219-3964 | LDEQ OSECR PUB INFO | gregory.langley@la.gov |
| LEJEUNE, Holly | SWR FDA 1<br>Team Leader | (337) 491-2755 | LDEQ OEC REM | holly.lejune@la.gov |
| LUKE, Phyllis | Data Management Unit/Advisor | (225) 993-1971 | LDEQ OEC INSP ADM | phyllis.luke@la.gov |
| MAGERS, Theron | ARO LA LAT 5 | (318) 487-5811<br>NE 31 | LDEQ OEC INSP ARO | theron.magers@la.gov |
| MAGNESS, Dionne | SER<br>QA Coordinator | (504) 736-7744<br>SE 40 | LDEQ OEC INSP SERO | dionne.magness@la.gov |
| MANGUM, James Chris | SER LA LAT 4 | (504) 736-7708 | LDEQ OEC INSP SERO | chris.mangum@la.gov |
| MATHERNE, Erin | SER LA LAT 1 | (985) 532-6206 | LDEQ OEC INSP BLRO | erin.matherne@la.gov |
| MATTISON, Stephen | ARO LA LAT 3 | (337) 491-2717 | LDEQ OEC INSP SWRO | stephen.mattison@la.gov |
| MCCORMICK, Rhonda | Acadiana Branch<br>Branch Director | (337) 298-7277<br>ARO 31 | LDEQ OEC INSP ARO | rhonda.mccormick@la.gov |
| MESSINA, Andrew | Planning Section Chief | (225) 219-3676 | LDEQ OEC REM G2 | andy.messina@la.gov |

| 1. Incident Name | 2. Operational Period Date / Time | INCIDENT COMMUNICATIONS PLAN ICS 205a |
|---|---|---|
| 2016 August Flood | From: 08/23/2016 / 0800<br>To: 08/24/2016 / 0800 | |

**3. 2016 August Flood Louisiana Communication Contact List**



| NAME | POSITION | PHONE NUMBER | AGENCY AFFILATION | EMAIL |
|---|---|---|---|---|
| MILLER, Michael "Shane" | ARO WWA 1 | (337) 278-6811<br>ARO 29 | LDEQ OEC INSP ARO | shane.miller@la.gov |
| MILLS, Andrew | SWR FDA 2<br>Team Leader | (337) 491-2716<br>SW 22 | LDEQ OEC INSP SWRO | andrew.mills@la.gov |
| MOORE, Gary | EPA Response<br>EPA Agency Representative & Branch Director | (214) 789-1627 | EPA | moore.gary@epa.gov |
| OLIVIER, Anthony | SWR LA LAT 1<br>Team Leader | (337) 491-2706<br>SW 30 | LDEQ OEC INSP SWRO | anthony.olivier@la.gov |
| PARKER, Margaret | Operations Chief | (206) 200-4682<br>CRO 24 | LDEQ OEC INSP CRO | margaret.parker@la.gov |
| PRICE, Karen | Liaison/Advisor | (225) 936-8832<br>ER 2 | LDEQ OEC INSP ADM | karen.price2@la.gov |
| RAJEWSKI, Christopher | ARO FDA 2 | (318) 487-5589 | LDEQ OEC INSP ARO | chris.rajewski@la.gov |
| RAMEY, Jane | ARO FDA 1 | (337) 262-1373 | LDEQ OEC USTRD | jane.ramey@la.gov |
| RICHE, Bryan | Senior State Official | (225) 219-2966<br>ER 10 | LDEQ OEC AD ADM | bryan.riche@la.gov |
| RICKETTS, Isaac | ARO FDA 2 | (318) 484-2120<br>USTD 527 | LDEQ OEC UST G1 | isaac.ricketts@la.gov |
| ROBISON, Ray | ARO FDA 2 | (318) 487-5656 | LDEQ OEC INSP ARO | ray.robison@la.gov |
| ROY, Jason | SWR LA LAT 1 | (337) 491-2754<br>SW 35 | LDEQ OEC INSP SWRO | jason.roy@la.gov |
| SAUNIER, Brandon | SER LA LAT 5 | (985) 532-6206 | LDEQ OEC INSP SERO | brandon.saunier@la.gov |
| SAVOY, John Mike | ARO FDA 1 | (337) 262-5591 | LDEQ OSECR BCO SBA | mike.savoy@la.gov |
| SCHEXNAYDER, Sharon | Procurement Unit Leader | (225) 219-3812 | LDEQ OMF FS FISCL | sharon.schexnayder@la.gov |
| SCHWARTZENBURG, Corey | ARO WWA 2 | (337) 254-8584<br>AR0 15 | LDEQ OEC INSP ARO | carlcorey.schwartzenburg@la.gov |

| 1. Incident Name | 2. Operational Period Date / Time | INCIDENT COMMUNICATIONS PLAN ICS 205a |
|---|---|---|
| 2016 August Flood | From: 08/23/2016 / 0800<br>To: 08/24/2016 / 0800 | |

**3. 2016 August Flood Louisiana Communication Contact List**



| NAME | POSITION | PHONE NUMBER | AGENCY AFFILATION | EMAIL |
|---|---|---|---|---|
| SHARPE, Marcie | Southwest Branch Facility Damage Assessment SWR QA Coordinator | (337) 491-2713 | LDEQ OEC INSP SWRO | marcie.sharpe@la.gov |
| SHERMAN, Robert | EPA Response EPA 2 Team Leader | (225) 573-9785 | EPA START - WESTON | robert.sherman@westonsolutions.com |
| SLATER, Wayne | Safety Officer | (225) 219-3729 | LDEQ OEC ENF WTR | wayne.slater@la.gov |
| SMALLEY, Bryant | EPA Response Group Supervisor | (214) 789-9587 | EPA | smalley.bryant@epa.gov |
| ST. PIERRE, Robin | Documentation Unit Leader | (225) 219-3641 | LDEQ OEC INSP ADM | robin.st.pierre@la.gov |
| SYLVESTER, Terry | SWR FDA 5 Team Leader | (337) 491-2724 | LDEQ OEC REM G2 | terry.sylvester@la.gov |
| TAYLOR, Leslie | SWR FDA 4 Team Leader | (337) 280-0691 SW 34 | LDEQ OEC INSP SWRO | leslie.taylor@la.gov |
| TONEY, Heather | Situation Unit Leader | (225) 219-3658 | LDEQ OEC INSP ADM | heather.toney@la.gov |
| TUSA, Brian | Southeast Branch SER Branch Director | (504) 736-7754 SE 41 | LDEQ OEC INSP SERO | brian.tusa@la.gov |
| VINCENT, Amanda | WWTP Damage Assessment & HQ Phone Group HQ WWA 1 | (225) 219-3188 | LDEQ OEC WTPR MBQ | amanda.vincent@la.gov |
| WIGGINS, Isaac | ARO WWA 3 | (337) 262-1495 | LDEQ OEC INSP ARO | isaac.wiggins@la.gov |
| WILEY, Michael | SER LA LAT 1 | (985) 532-6206 | LDEQ OEC INSP SERO | michael.wiley@la.gov |
| WILSON, Mark | ARO FDA 3 | (337) 581-8430 | LDEQ OEC REM GG2 | mark.wilson@la.gov |
| WINTERS, Kim | SER WWA 1 | (504) 736-7732 SE 49 | LDEQ OEC AD AIR | kim.winters@la.gov |
| WITTE, Davina | SER LA LAT 3 | (504) 736-7730 SE 36 | LDEQ OEC INSP SERO | davina.witte@la.gov |

| 4. Prepared by: | Date: | Time |
|---|---|---|
| Robin St. Pierre, LDEQ, Documentation Unit Leader | 8/22/2016 | 15:11 |

| 1. Incident Name | 2. Operational Period Date / Time | INCIDENT COMMUNICATIONS PLAN ICS 205a |
|---|---|---|
| 2016 August Flood | From: 08/23/2016 / 0800<br>To: 08/24/2016 / 0800 | |

**3. 2016 August Flood Louisiana Communication Contact List**



| NAME | POSITION | PHONE NUMBER | AGENCY AFFILATION | EMAIL |
|---|---|---|---|---|

| 1. Incident Name | 2. Operational Period Date / Time | MEDICAL PLAN ICS 206 - EPA |
|---|---|---|
| 2016 August Flood | From: 08/23/2016 / 08:00<br>To: 08/24/2016 / 08:00 | |

**3. Incident Medical Aid Stations**

| Medical Aid Stations | Location | Paramedics | |
|---|---|---|---|
| | | Yes | No |
| | | | |

**4. Ambulance Services**

| Name | Address | Phone | Paramedics | |
|---|---|---|---|---|
| | | | Yes | No |
| Acadian Ambulance | 300 Hopkins Street Lafayette , LA | 911 or 800.259.1111 | X | |
| EBR EMS | 3801 Harding Blvd, Baton Rouge, LA | 911 | X | |
| Livingston/Ascension/Tangipahoa EMS | | 911 | X | |
| | | | | |
| | | | | |
| | | | | |

**5. Hospitals**

| Name | Address | Travel Time | | Phone | Helipad | | Burn Center | |
|---|---|---|---|---|---|---|---|---|
| | | Air | Ground | | Yes | No | Yes | No |
| Lafayette General Medical Center | 1214 Coolidge St.<br>Lafayette, LA | | | 337.289.8067 | X | | | X |
| North Oaks Medical Center | 15790 Paul Vega, MD Dr.,<br>Hammond, LA | | | 985.230.1300 (ER) | X | | | X |
| Our Lady of the Lake Regional Medical Center | 5000 Hennessey Blvd., Baton Rouge, LA | | | 225-765-8853 | X | | | X |
| Baton Rouge General-Bluebonnet | 8585 Picardy Ave, Baton Rouge, LA | | | 225-763-4438 | X | | | X |
| Abbeville General | 118 N. Hospital Dr.<br>Abbeville, LA | | | 337.898.6471 | X | | | X |
| Terrebonne General | 8166 Main St.<br>Houma | | | 985.873.4002 | X | | | X |
| Iberia Medical Center | 2315 East Main St.<br>New Iberia, LA | | | 337.364.0441 | X | | | X |
| Thibodaux Regional Medical Center | 602 N. Acadia Rd.<br>Thibodaux, LA | | | 985.493.4727 | X | | | X |
| St. Elizabeth | 1125 W. Hwy 30<br>Gonzales, LA | | | 225.647.5000 | X | | | X |
| | | | | | | | | |
| | | | | | | | | |

**6. Medical Emergency Procedures**

**LDEQ:**
Seek treatment at the nearest facility. Report all incidences to the Safety Office on duty.
Tommy Doran, Safety Officer -225-938-0086
Ed Ballow (Incident Command) 225-400-4171

| 7. Prepared by (Medical Unit Leader) | Date | Time | 8. Reviewed by (DEQ/EPA Safety Officers) | Date | Time |
|---|---|---|---|---|---|
| Ed Ballow | 8/22/2016 | 13:00 | Tommy Doran | 8/22/2016 | 13:00 |

**Incident Name:** 2016 August Flood

**Operational Period:** 08/23/2016 to 08/24/2016

**Date:** 08/22/2016 **Time:** 14:30

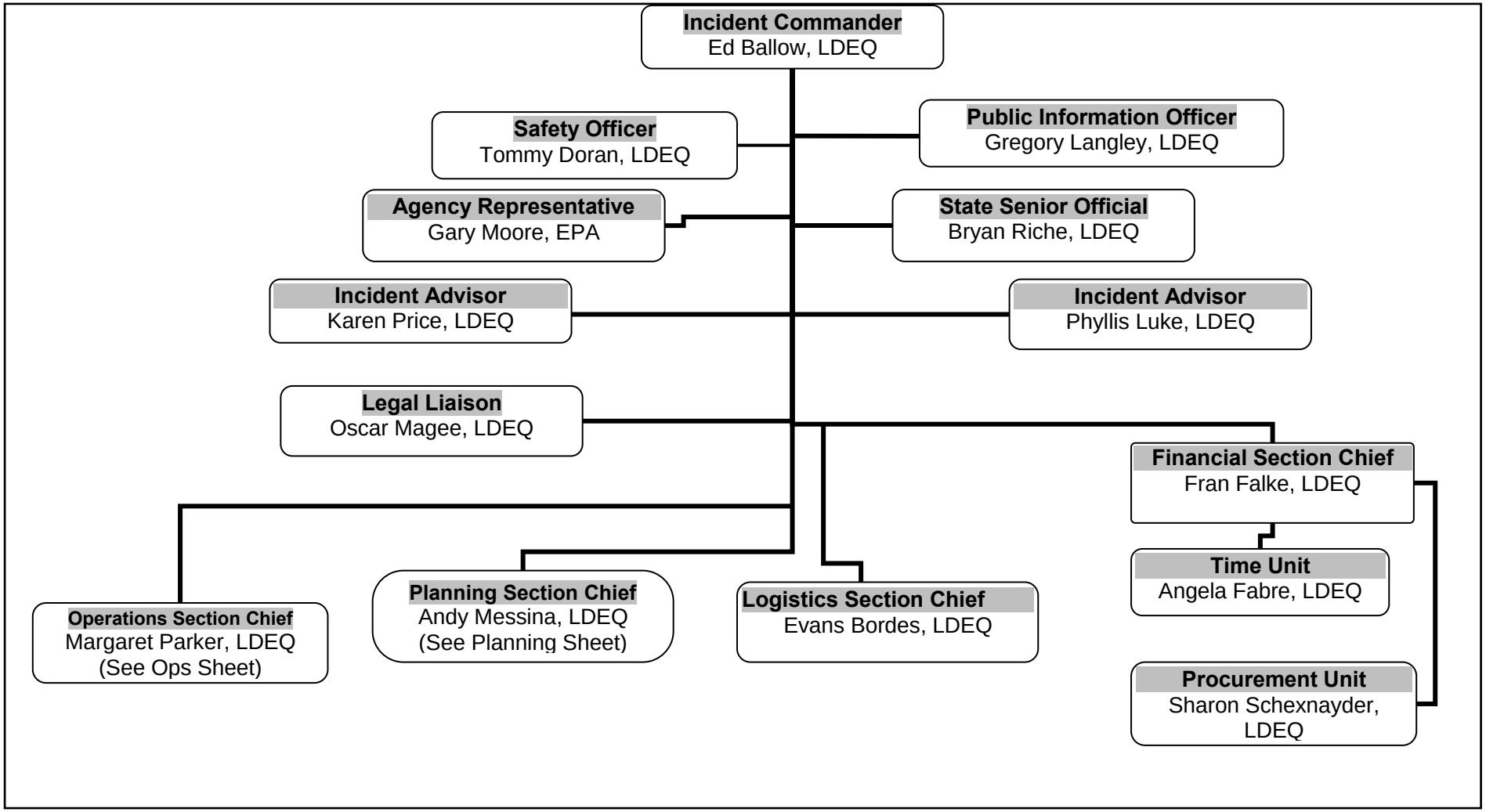

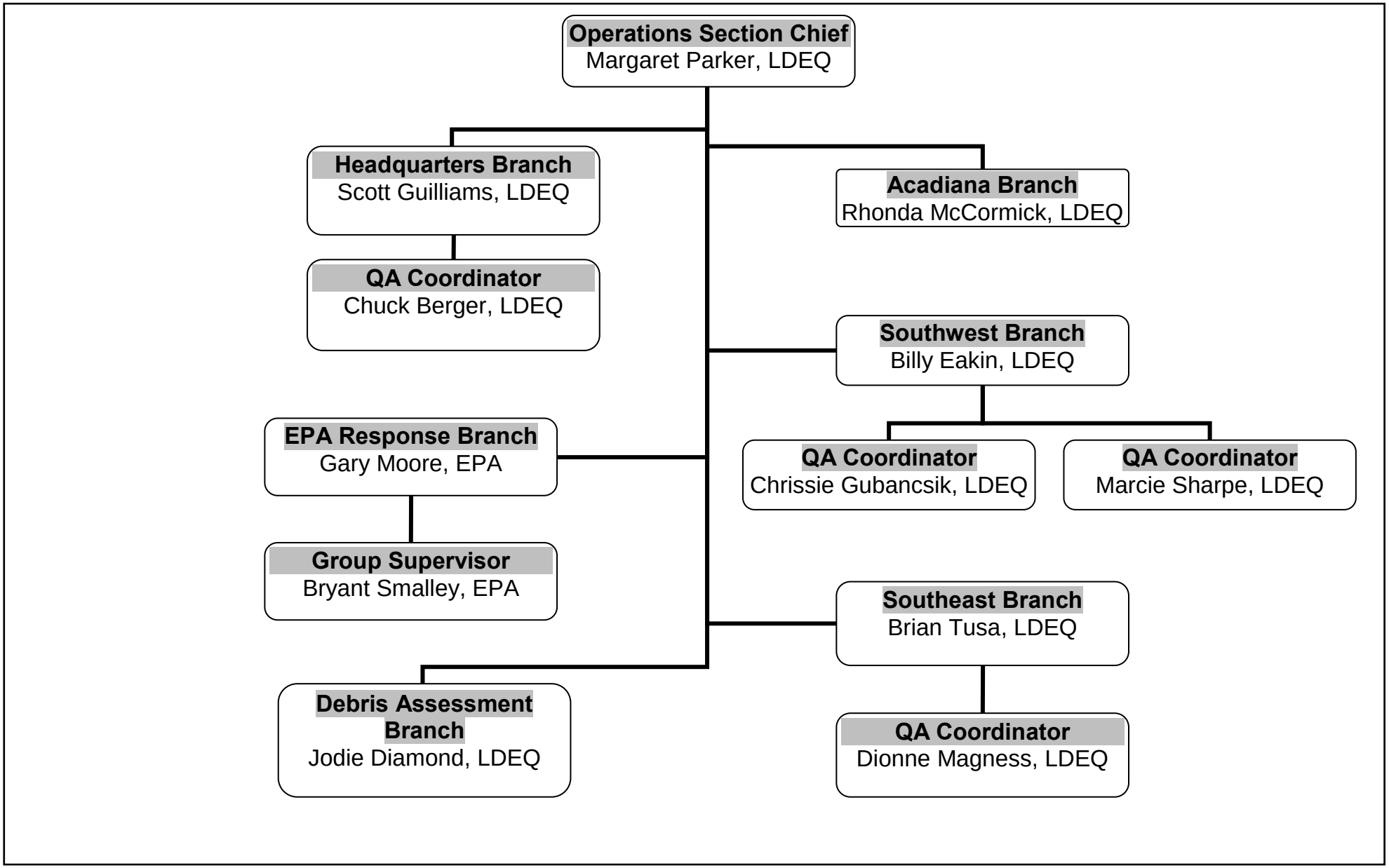


RM=Resource Manager

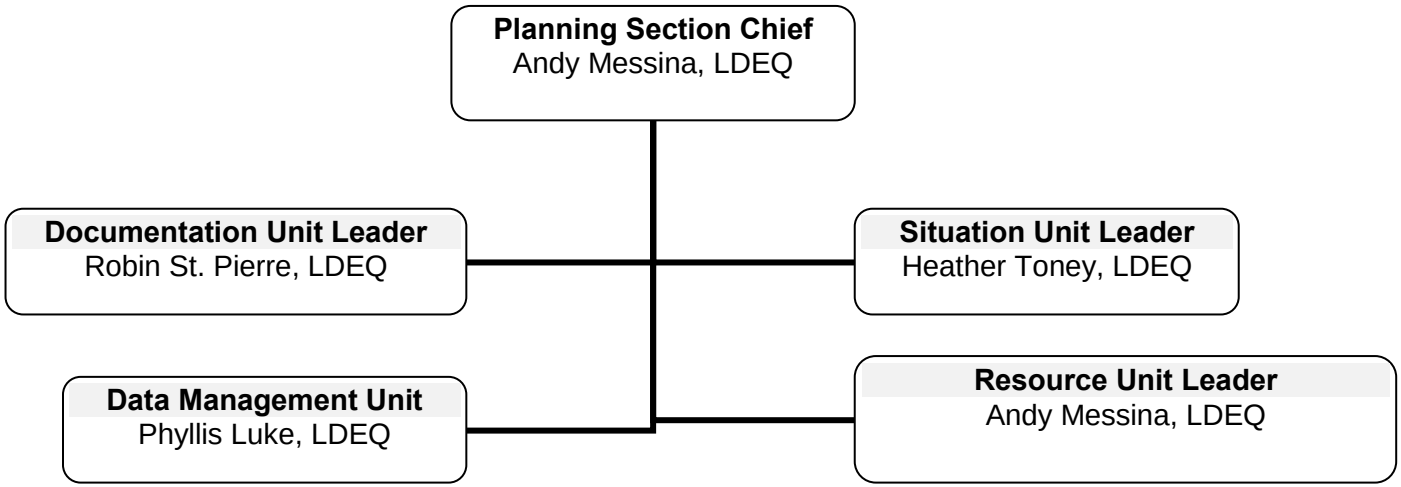


RM=Resource Manager

| 1. Incident Name | 2. Operational Period Date / Time | INCIDENT ACTION PLAN SAFETY ANALYSIS ICS 215a |
|---|---|---|
| 2016 August Flood Event | From: 08/23/2016 / 08:00<br>To: 08/24/2016 / 08:00 | |

**4. Risk**

| Division / Group | Heavy Equipment | Heat Stress | Electrical | Traffic | Slips/Trips/Falls | Snakes, gators, dogs | Hazardous Materials Operations | Biological | Aerial Overflights | Water Safety | Proper PPE | Communications | Air Monitoring | Personal Hygiene | Radiological | Aerial Overflights | 5. Risk Mitigations |
|---|---|---|---|---|---|---|---|---|---|---|---|---|---|---|---|---|---|
| **Hazardous Debris** | ☐ | ☒ | ☐ | ☐ | ☒ | ☒ | ☐ | ☐ | ☐ | ☐ | ☒ | ☐ | ☐ | ☒ | ☐ | ☐ | Be aware of heavy equipment. Hydrate. Use care when approaching drums, compressed gas cylinders, and do not attempt handle or open. Watch out for snakes, alligators, and dogs. Min Level D (safety glasses/side shields, watertight boots/steel shanks, hardhats if overhead dangers, gloves, N-95 respiratory protection for dust, mold. Ensure all personnel have emergency contact numbers, appropriate evacuation procedures and training on communication equipment. |
| **Safety Recon** | ☐ | ☒ | ☐ | ☐ | ☒ | ☒ | ☐ | ☐ | ☐ | ☐ | ☒ | ☐ | ☐ | ☒ | ☐ | ☐ | Hydrate. Minimum Level D (safety glasses with side shields, boots with steel shanks, hardhats if overhead dangers, gloves, N-95 protection for dusty conditions. Hearing protection in high noise area. Ensure all personnel have emergency contact numbers, appropriate evacuation procedures and training on communication equipment. |
| **Environmental Assessment** | ☐ | ☒ | ☐ | ☐ | ☒ | ☒ | ☐ | ☐ | ☐ | ☐ | ☒ | ☐ | ☒ | ☒ | ☐ | ☐ | Hydrate. Minimum Level D (safety glasses with side shields, boots with steel shanks, hardhats if overhead dangers, gloves, N-95 protection for dusty conditions. Hearing protection in high noise area. Ensure all personnel have emergency contact numbers, appropriate evacuation procedures and training on communication equipment. Air monitoring, MultiRAE, radiation, etc., if needed |
| **Recon** | ☐ | ☒ | ☐ | ☐ | ☒ | ☒ | ☐ | ☐ | ☐ | ☐ | ☒ | ☐ | ☐ | ☒ | ☐ | ☐ | Hydrate. Minimum Level D (safety glasses with side shields, boots with steel shanks, hardhats if overhead dangers, gloves, N-95 protection for dusty conditions. Hearing protection in high noise area. Ensure all personnel have emergency contact numbers, appropriate evacuation procedures and training on communication equipment. |
| **Water Operations** | ☐ | ☒ | ☐ | ☐ | ☒ | ☒ | ☐ | ☐ | ☐ | ☐ | ☒ | ☐ | ☐ | ☒ | ☐ | ☐ | Hydrate. Minimum Level D. Be aware of submerged debris and sharp objects that can damage water craft. Watch out for indigenous wildlife. Maintain safe footing when entering and exiting water craft. Be aware for potential downed power lines. Watch for bubbles and unusual odors around gas pipelines. Use only approved Coast Guard personal flotation device (PFDs). Ensure water craft is equipped with CG approved water rescue equipment. Ensure all personnel have emergency contact numbers, appropriate evacuation procedures and training on communication equipment odors around gas pipelines. |

| | | | | | | | | | | | | | | | | | |
|---|---|---|---|---|---|---|---|---|---|---|---|---|---|---|---|---|---|
| **Pressurized Containers Removal** | ☐ | ☒ | ☐ | ☐ | ☒ | ☒ | ☐ | ☐ | ☐ | ☐ | ☒ | ☒ | ☒ | ☒ | ☐ | ☐ | Continuously monitor air quality for hazardous atmospheres using a 4 gas monitor with a PID. If leaking containers are encountered, contact hazardous materials personnel for removal. Wear appropriate PPE for the hazards encountered; at a minimum Level D (safety glasses with side shields, boots with steel shanks, hardhats if overhead dangers, gloves, N-95 respiratory protection for dusty conditions. Hearing protection in high noise area. Ensure all personnel have emergency contact numbers, appropriate evacuation procedures and training on communication equipment. |

| **6. Prepared By: (Name and Position)** | **Date** | **Time** |
|---|---|---|
| Tommy Doran, Safety Officer | 08/22/2016 | 14:00 |

**IAP SAFETY ANALYIS** **ICS 215a**

The Department is transitioning from search & rescue mode to recovery. During the current operational period the focus will be on Rapid Needs Assessment (RNA), water reconnaissance, and telephone notifications. Personal operating in the field should be aware of ongoing high water risks in many areas. Also, the potential exists for contact with dangerous wildlife (poisonous snakes, alligators, fire ants, etc.) Typical afternoon thunderstorms have the potential for frequent cloud to ground lighting, seek shelter with approaching storms. All staff has Stop Work Authority if the work situation presents unnecessary or undue hazards. As always, report all injuries to the Safety Officer.

# Safety Message

**2016 August Flood** **Operational Period:** 08/23/2016/ 0800
08/24/2016 / 0800

**Major Hazards and Risk**:

*Defensive Driving, Road Washouts, Debris/Sampling, Electrical hazards, Security, Fatigue, PPE, Heat, Animals*

**Defensive Driving** - Be alert. Drive with extreme caution. "Watch out for couple of things: 1) twisted or bent stop signs and then other drivers miss seeing the downed signs at intersections; 2) debris on the road like leaning electrical poles and downed power lines. Be aware of service people working in the parishes while driving roads and highways. Be aware of road grade stability that was affected by flooding and roadway washouts.

**Debris/ Sampling**: Wear Appropriate PPE to address the hazard issues while entering and exiting debris fields. Be aware of hollow spaces in debris fields. Remember you can get lacerations from tree trimming. Be aware of potential conditions for fire and explosions. If you are on landfill assessment duty, be sure to check the condition of your vehicles before you leave the facility and get back on the highway.

**Fatigue:** Know your limitations. Watch your buddy. He/She are just as busy as you are. Accidents happen when personnel are fatigued and their thoughts processes are muddled. Physical and mental reaction times become slower. When you are tired and rushing to finish a job, is when a lot of trips, slips, and falls occur. With a loss of power to a lot of homes, people are doing without sleep. Are you one of them?

**PPE**: Personal protective equipment is the first line of defense against injury or potential exposures. All field work requires the minimum of Level D protection.

**Wild Animals –** Please beware that wild animals and insects are being displaced by raising flood waters. These animals are seeking new homes and food. So be aware of snakes, alligators, black bear, raccoon, possums, armadillos, deer, ants, and other stinging insects.

**Mosquitoes**: WEAR INSECT REPELLANT.

**Hydrate/Heat**: Remember to drink plenty of fluids. Bring something to drink since many facilities have suffered damage and are not open or are without power at this time. Apply sunscreen to exposed skin during prolonged outdoor activities.

**Weather Forecast:** Heat and heat index listed below in red is for CRO.

Tuesday August 23: Mostly cloudy in the morning with scattered thunderstorms developing later in the day. High 91F. Winds light and variable. Chance of rain 40%.

Wednesday August 24: Scattered showers and thunderstorms. High 92F. Winds light and variable. Chance of rain 60%.

*There are some parishes still experiencing flooding from this event. Please be aware of driving conditions for yourself and the other driver who could hit you if they missed seeing the downed or twisted STOP sign at that intersection. You could be totally right and have the right away and still end up in the hospital. So, protect yourself and those riding with you.*

***Do not drive cars through flooded areas. Remember….Two feet of rushing water can carry away most vehicles including trucks/pickups. Turn around and don't drown.***

Tommy Doran (225) 219-1221 Incident Command Center - HQ
LDEQ Safety Officer (225) 938-0086 Cell