Chlordane, Merck No: 2079

CAS No: 57-74-9, Formula: $C_{10}H_6Cl_8$, MW: 405.7978

Intense peaks: 375 (100), 373 (94), 377 (46), 237 (45)

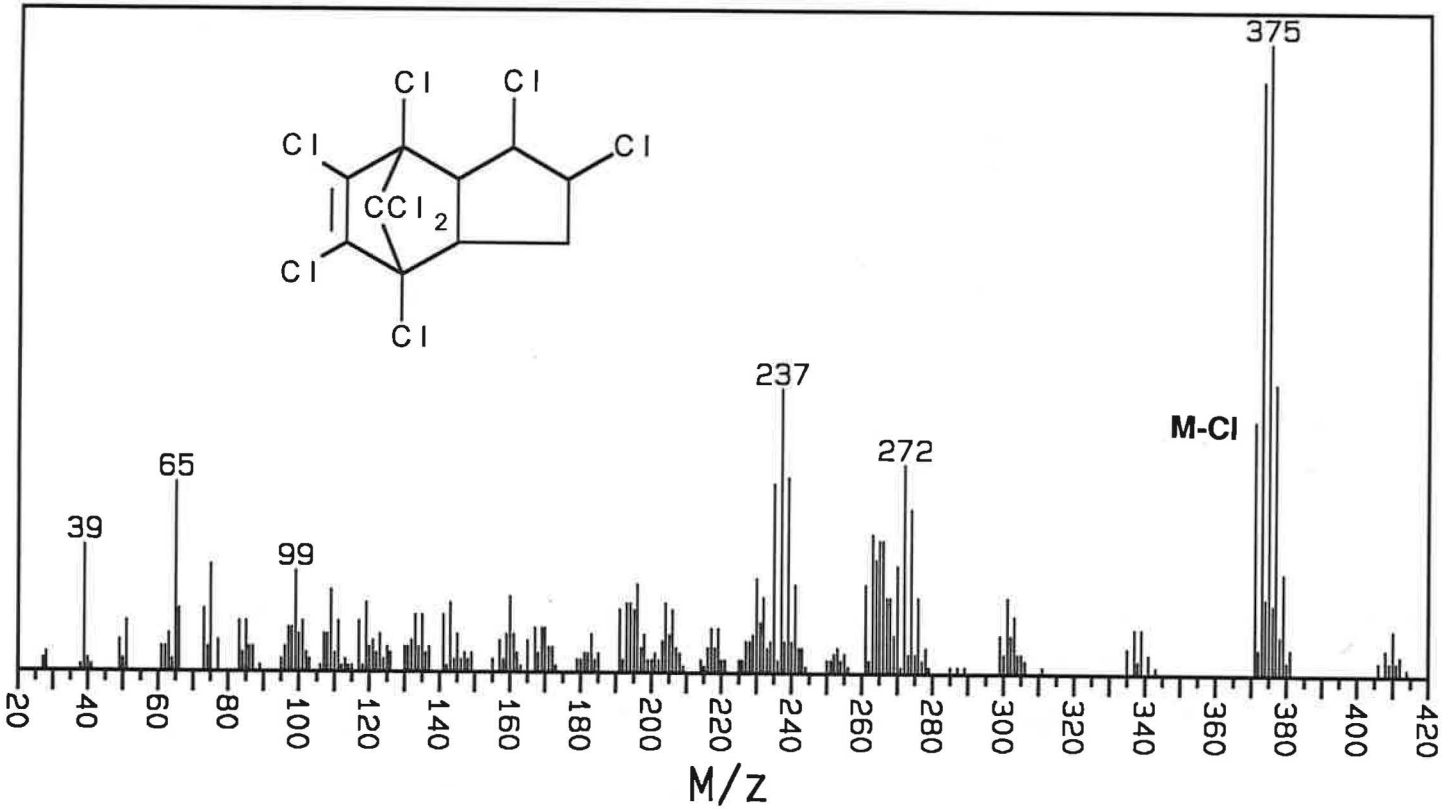

9858393

Heptachlor, Merck No: 4576

CAS No: 76-44-8, Formula: $C_{10}H_5Cl_7$, MW: 369.8211

Intense peaks: 100 (100), 65 (44), 272 (40), 274 (32)

GC Mass Spectrum

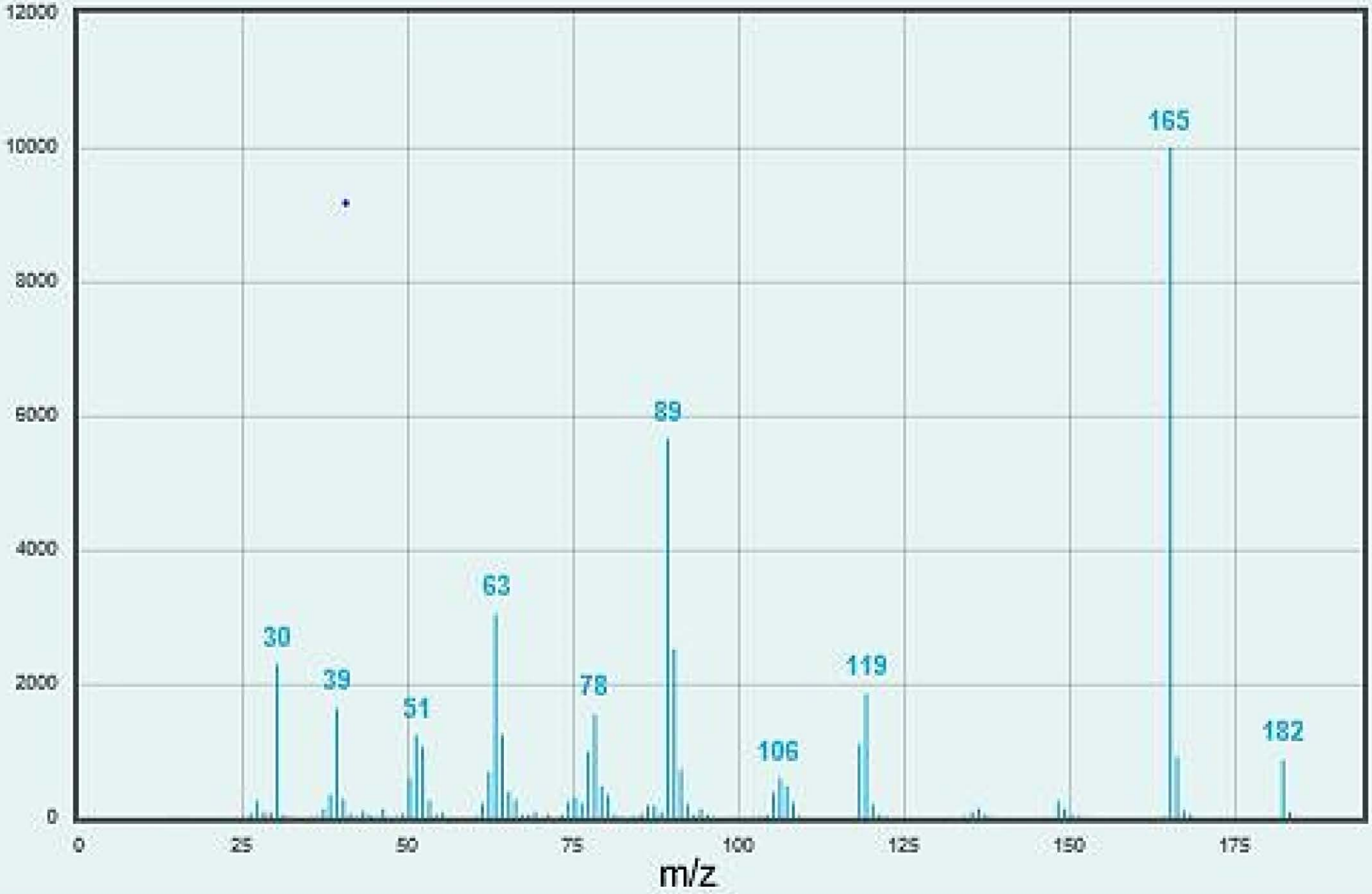

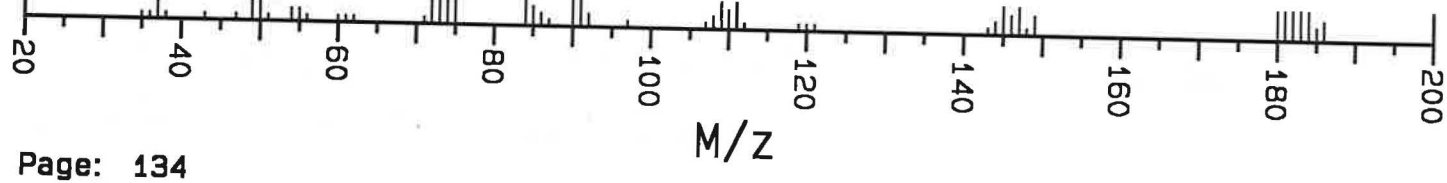

Page: 134

Benzene, hexachloro-, Merck No: 4600

CAS No: 118-74-1, Formula: C_6Cl_6, MW: 281.8131
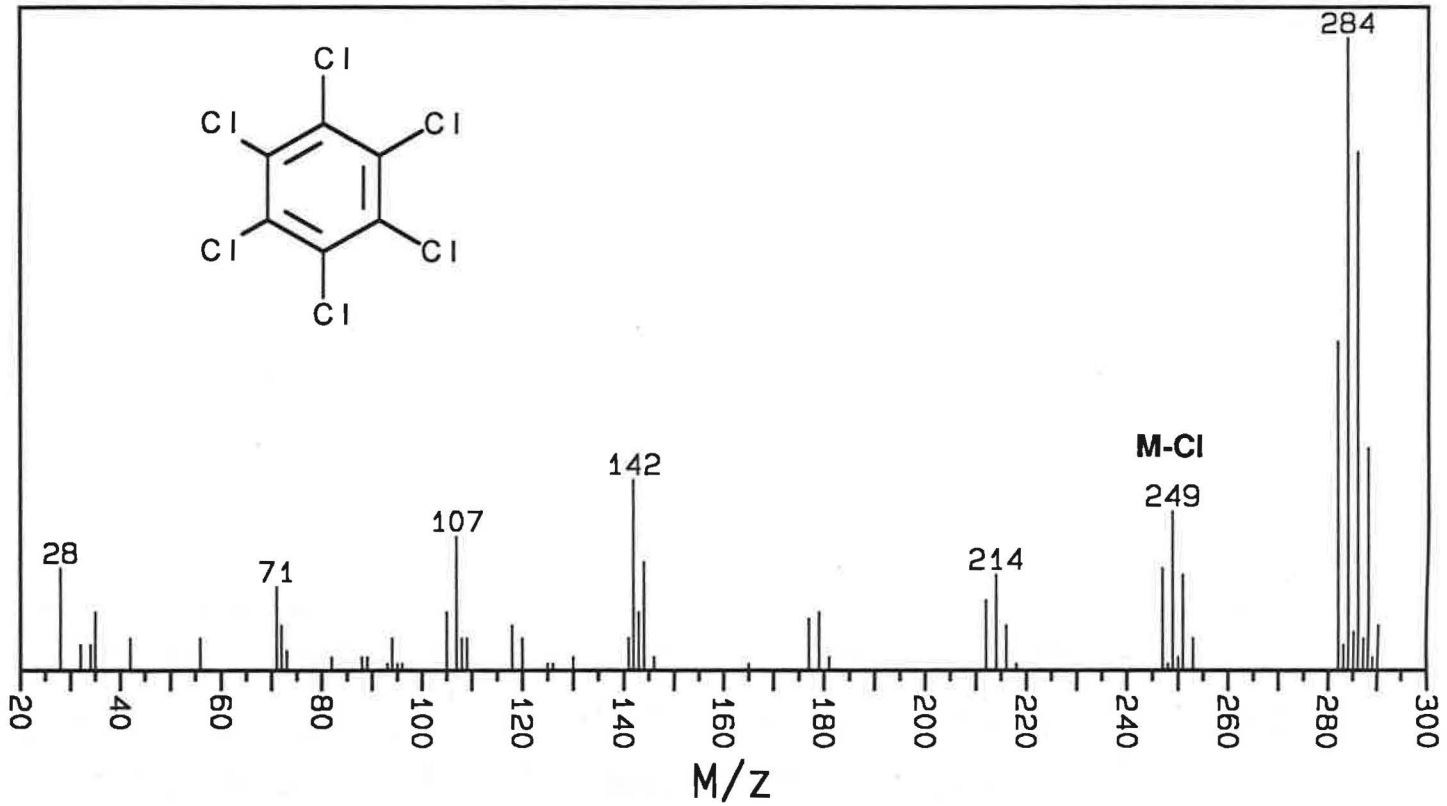
Intense peaks: 284 (100), 286 (82), 282 (52), 288 (35)