P:\gis\Projects\Wilcox\MXDs\SAP\11-Soil_Wilcox.mxd 4/28/2016 EA rmullen

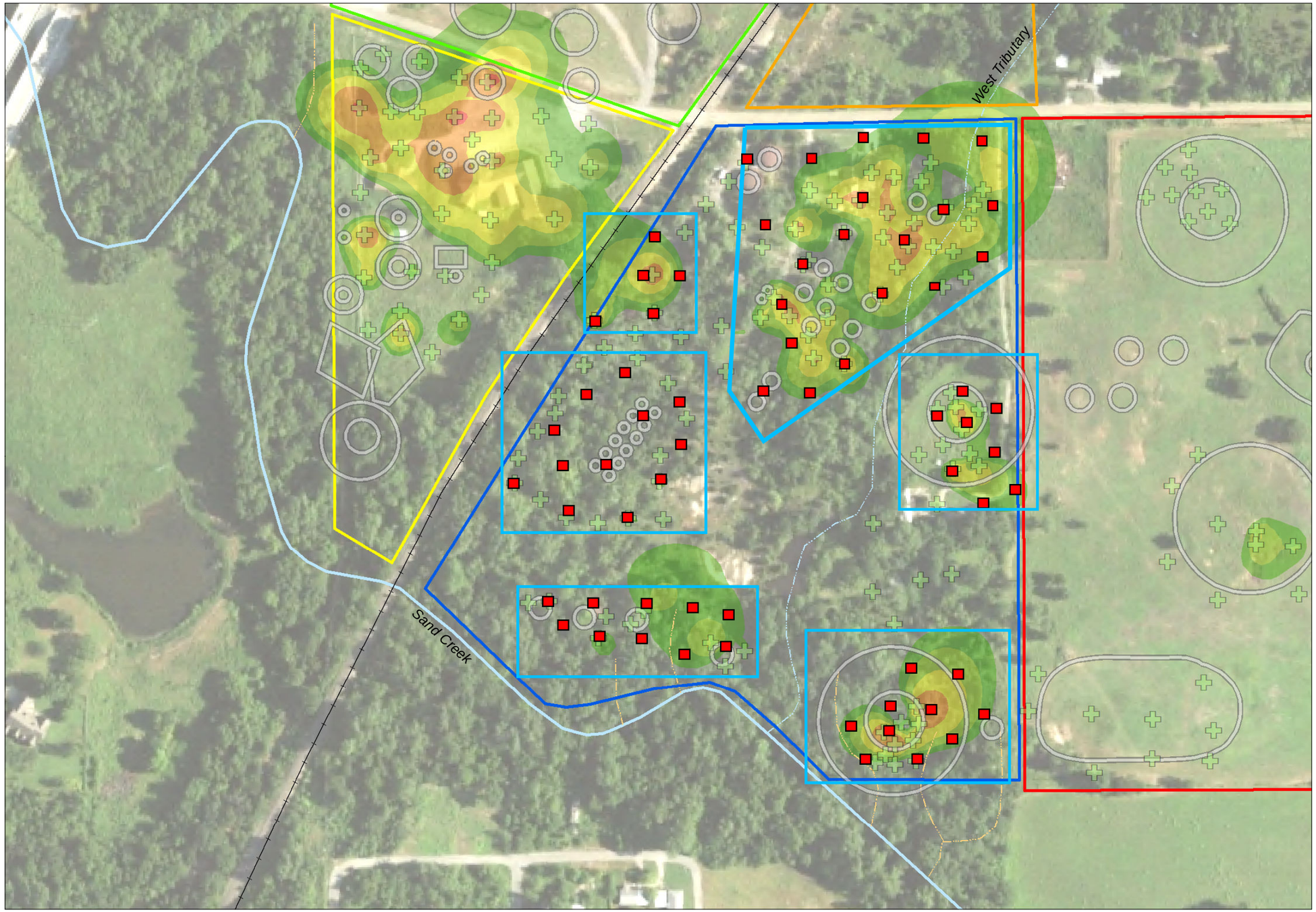

0 50 100 200 300 Feet

1 inch = 200 feet

Legend

Proposed Soil Boring

- Soil, Investigation
- Soil, Delineation
- 2015 ROST LIF Location*
- Drainage
- Stream, Intermittent
- Stream, Perennial
- Railroad
- Historical Feature
- East Tank Farm
- Loading Dock
- Lorraine Process Area
- North Tank Farm
- Wilcox Process Area

ROST Fluorescence (% RE)*

- <5
- 5-10
- 10-25
- 25-100
- >100

Abbreviations and Acronyms
< - Less than
> - Greater than
% - Percent
LIF - Laser-induced fluorescence
RE - Reference emitter
ROST - Rapid Optical Scanning Tool
SERAS - Scientific, Engineering, Response, and Analytical Services

* Source: Lockheed Martin SERAS 2016.
Image Source: National Agriculture Imagery Program 2015.

Sampling and Analysis Plan for
Remedial Investigation
for Wilcox Oil Company Superfund Site
Bristow, Creek County, Oklahoma

FIGURE 11
PROPOSED LOCATIONS FOR SOIL SAMPLES - WILCOX PROCESS AREA

9813449