Norphlet Chemical Company
Evaluation for NPL

Overview Map

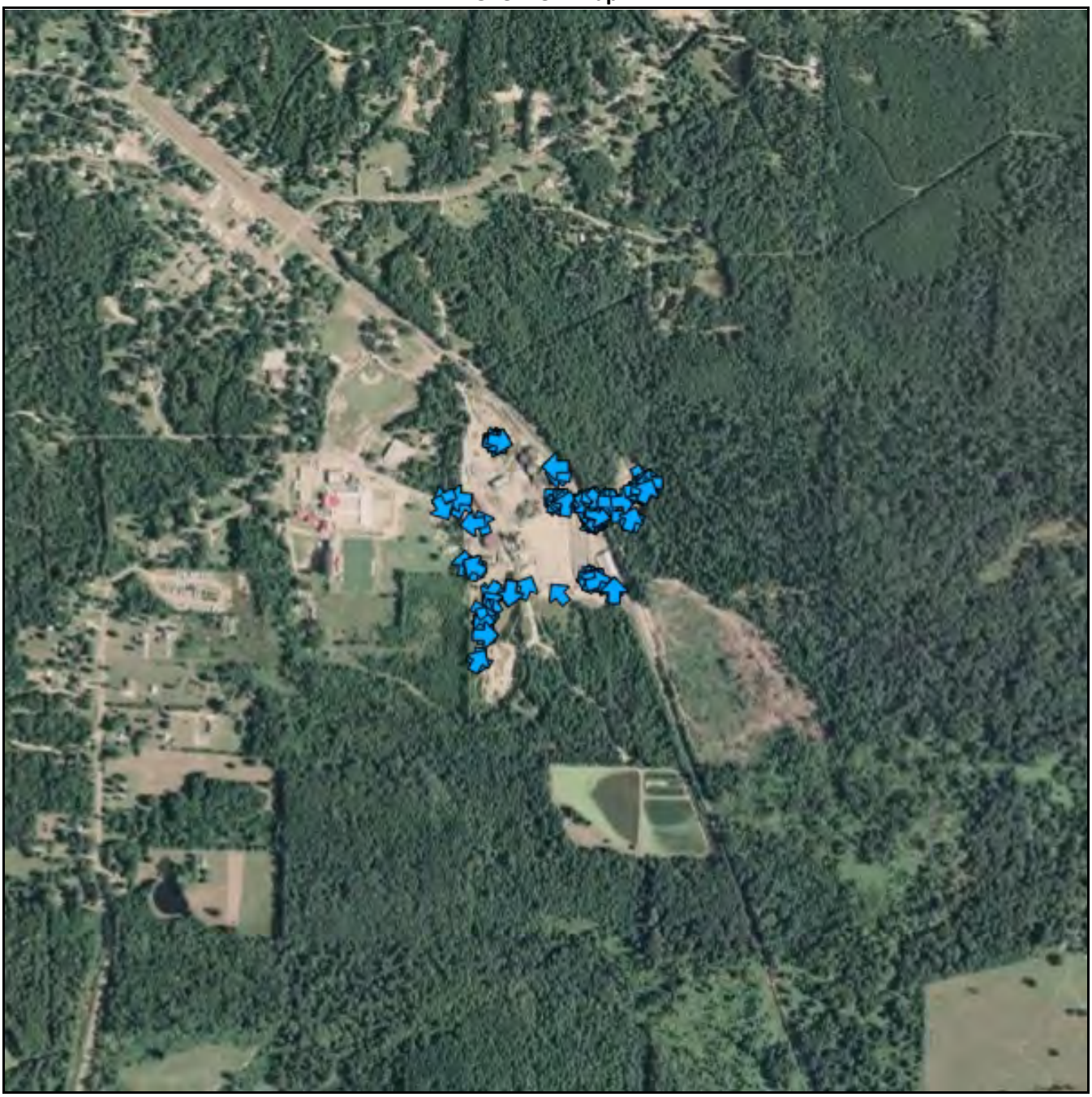

9811437

Arkansas Department of Environmental Quality

Official Photographic Log - Title: Norphlet Chem. Co.

Attributes	
Facility	Norphlet Chemical Co.
AFIN	70-00694
Witness	Annette Cusher
File Name	RIMG0001.JPG
Photographer	Matthew Brooks
Site Location	Norphlet, AR
Date Time Stamp	1/19/2012 11:32:33 AM
Make	RICOH
Model	G700 SE
Photo Direction	316° NW
Subject Matter	

Arkansas Department of Environmental Quality

Official Photographic Log - Title: Norphlet Chem. Co.

Attributes	
Facility	Norphlet Chemical Co.
AFIN	70-00694
Witness	Annette Cusher
File Name	RIMG0002.JPG
Photographer	Matthew Brooks
Site Location	Norphlet, AR
Date Time Stamp	1/19/2012 11:32:55 AM
Make	RICOH
Model	G700 SE
Photo Direction	294° WNW
Subject Matter	

Arkansas Department of Environmental Quality

Official Photographic Log - Title: Norphlet Chem. Co.

Attributes	
Facility	Norphlet Chemical Co.
AFIN	70-00694
Witness	Annette Cusher
File Name	RIMG0003.JPG
Photographer	Matthew Brooks
Site Location	Norphlet, AR
Date Time Stamp	1/19/2012 11:33:05 AM
Make	RICOH
Model	G700 SE
Photo Direction	232° SW
Subject Matter	

Arkansas Department of Environmental Quality

Official Photographic Log - Title: Norphlet Chem. Co.

Attributes	
Facility	Norphlet Chemical Co.
AFIN	70-00694
Witness	Annette Cusher
File Name	RIMG0004.JPG
Photographer	Matthew Brooks
Site Location	Norphlet, AR
Date Time Stamp	1/19/2012 11:33:39 AM
Make	RICOH
Model	G700 SE
Photo Direction	178° S
Subject Matter	

Arkansas Department of Environmental Quality

Official Photographic Log - Title: Norphlet Chem. Co.

Attributes	
Facility	Norphlet Chemical Co.
AFIN	70-00694
Witness	Annette Cusher
File Name	RIMG0005.JPG
Photographer	Matthew Brooks
Site Location	Norphlet, AR
Date Time Stamp	1/19/2012 11:33:57 AM
Make	RICOH
Model	G700 SE
Photo Direction	171° S
Subject Matter	

Arkansas Department of Environmental Quality

Official Photographic Log - Title: Norphlet Chem. Co.

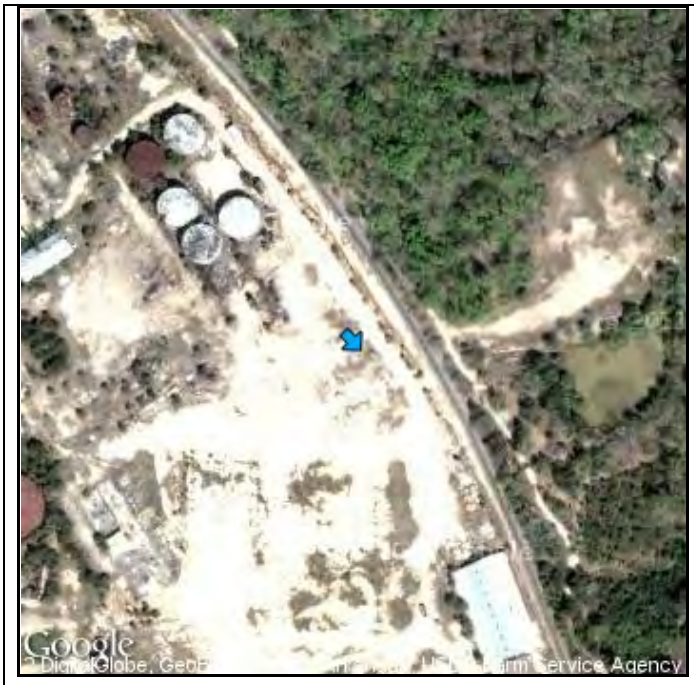

Attributes	
Facility	Norphlet Chemical Co.
AFIN	70-00694
Witness	Annette Cusher
File Name	RIMG0006.JPG
Photographer	Matthew Brooks
Site Location	Norphlet, AR
Date Time Stamp	1/19/2012 11:34:23 AM
Make	RICOH
Model	G700 SE
Photo Direction	137° SE
Subject Matter	

Arkansas Department of Environmental Quality

Official Photographic Log - Title: Norphlet Chem. Co.

Attributes	
Facility	Norphlet Chemical Co.
AFIN	70-00694
Witness	Annette Cusher
File Name	RIMG0007.JPG
Photographer	Matthew Brooks
Site Location	Norphlet, AR
Date Time Stamp	1/19/2012 11:34:34 AM
Make	RICOH
Model	G700 SE
Photo Direction	13° NNE
Subject Matter	

Arkansas Department of Environmental Quality

Official Photographic Log - Title: Norphlet Chem. Co.

Attributes	
Facility	Norphlet Chemical Co.
AFIN	70-00694
Witness	Annette Cusher
File Name	RIMG0008.JPG
Photographer	Matthew Brooks
Site Location	Norphlet, AR
Date Time Stamp	1/19/2012 11:36:02 AM
Make	RICOH
Model	G700 SE
Photo Direction	310° NW
Subject Matter	

Arkansas Department of Environmental Quality

Official Photographic Log - Title: Norphlet Chem. Co.

Attributes	
Facility	Norphlet Chemical Co.
AFIN	70-00694
Witness	Annette Cusher
File Name	RIMG0009.JPG
Photographer	Matthew Brooks
Site Location	Norphlet, AR
Date Time Stamp	1/19/2012 11:36:10 AM
Make	RICOH
Model	G700 SE
Photo Direction	277° W
Subject Matter	

Arkansas Department of Environmental Quality

Official Photographic Log - Title: Norphlet Chem. Co.

Attributes	
Facility	Norphlet Chemical Co.
AFIN	70-00694
Witness	Annette Cusher
File Name	RIMG0010.JPG
Photographer	Matthew Brooks
Site Location	Norphlet, AR
Date Time Stamp	1/19/2012 11:36:37 AM
Make	RICOH
Model	G700 SE
Photo Direction	270° W
Subject Matter	

Arkansas Department of Environmental Quality

Official Photographic Log - Title: Norphlet Chem. Co.

Attributes	
Facility	Norphlet Chemical Co.
AFIN	70-00694
Witness	Annette Cusher
File Name	RIMG0011.JPG
Photographer	Matthew Brooks
Site Location	Norphlet, AR
Date Time Stamp	1/19/2012 11:38:27 AM
Make	RICOH
Model	G700 SE
Photo Direction	346° NNW
Subject Matter	

Arkansas Department of Environmental Quality

Official Photographic Log - Title: Norphlet Chem. Co.

Attributes	
Facility	Norphlet Chemical Co.
AFIN	70-00694
Witness	Annette Cusher
File Name	RIMG0012.JPG
Photographer	Matthew Brooks
Site Location	Norphlet, AR
Date Time Stamp	1/19/2012 11:39:09 AM
Make	RICOH
Model	G700 SE
Photo Direction	144° SE
Subject Matter	

Arkansas Department of Environmental Quality

Official Photographic Log - Title: Norphlet Chem. Co.

Attributes	
Facility	Norphlet Chemical Co.
AFIN	70-00694
Witness	Annette Cusher
File Name	RIMG0013.JPG
Photographer	Matthew Brooks
Site Location	Norphlet, AR
Date Time Stamp	1/19/2012 11:39:32 AM
Make	RICOH
Model	G700 SE
Photo Direction	270° W
Subject Matter	

Arkansas Department of Environmental Quality

Official Photographic Log - Title: Norphlet Chem. Co.

Attributes	
Facility	Norphlet Chemical Co.
AFIN	70-00694
Witness	Annette Cusher
File Name	RIMG0014.JPG
Photographer	Matthew Brooks
Site Location	Norphlet, AR
Date Time Stamp	1/19/2012 11:39:42 AM
Make	RICOH
Model	G700 SE
Photo Direction	212° SSW
Subject Matter	

Arkansas Department of Environmental Quality

Official Photographic Log - Title: Norphlet Chem. Co.

Attributes	
Facility	Norphlet Chemical Co.
AFIN	70-00694
Witness	Annette Cusher
File Name	RIMG0015.JPG
Photographer	Matthew Brooks
Site Location	Norphlet, AR
Date Time Stamp	1/19/2012 11:40:02 AM
Make	RICOH
Model	G700 SE
Photo Direction	330° NNW
Subject Matter	

Arkansas Department of Environmental Quality

Official Photographic Log - Title: Norphlet Chem. Co.

Attributes	
Facility	Norphlet Chemical Co.
AFIN	70-00694
Witness	Annette Cusher
File Name	RIMG0016.JPG
Photographer	Matthew Brooks
Site Location	Norphlet, AR
Date Time Stamp	1/19/2012 11:40:12 AM
Make	RICOH
Model	G700 SE
Photo Direction	298° WNW
Subject Matter	

Arkansas Department of Environmental Quality

Official Photographic Log - Title: Norphlet Chem. Co.

Attributes	
Facility	Norphlet Chemical Co.
AFIN	70-00694
Witness	Annette Cusher
File Name	RIMG0017.JPG
Photographer	Matthew Brooks
Site Location	Norphlet, AR
Date Time Stamp	1/19/2012 11:40:22 AM
Make	RICOH
Model	G700 SE
Photo Direction	223° SW
Subject Matter	

Arkansas Department of Environmental Quality

Official Photographic Log - Title: Norphlet Chem. Co.

Attributes	
Facility	Norphlet Chemical Co.
AFIN	70-00694
Witness	Annette Cusher
File Name	RIMG0018.JPG
Photographer	Matthew Brooks
Site Location	Norphlet, AR
Date Time Stamp	1/19/2012 11:41:14 AM
Make	RICOH
Model	G700 SE
Photo Direction	271° W
Subject Matter	

Arkansas Department of Environmental Quality

Official Photographic Log - Title: Norphlet Chem. Co.

Attributes	
Facility	Norphlet Chemical Co.
AFIN	70-00694
Witness	Annette Cusher
File Name	RIMG0019.JPG
Photographer	Matthew Brooks
Site Location	Norphlet, AR
Date Time Stamp	1/19/2012 11:41:59 AM
Make	RICOH
Model	G700 SE
Photo Direction	216° SW
Subject Matter	

Arkansas Department of Environmental Quality

Official Photographic Log - Title: Norphlet Chem. Co.

Attributes	
Facility	Norphlet Chemical Co.
AFIN	70-00694
Witness	Annette Cusher
File Name	RIMG0020.JPG
Photographer	Matthew Brooks
Site Location	Norphlet, AR
Date Time Stamp	1/19/2012 11:42:10 AM
Make	RICOH
Model	G700 SE
Photo Direction	279° W
Subject Matter	

Arkansas Department of Environmental Quality

Official Photographic Log - Title: Norphlet Chem. Co.

Attributes	
Facility	Norphlet Chemical Co.
AFIN	70-00694
Witness	Annette Cusher
File Name	RIMG0021.JPG
Photographer	Matthew Brooks
Site Location	Norphlet, AR
Date Time Stamp	1/19/2012 11:43:23 AM
Make	RICOH
Model	G700 SE
Photo Direction	176° S
Subject Matter	

Arkansas Department of Environmental Quality

Official Photographic Log - Title: Norphlet Chem. Co.

Attributes	
Facility	Norphlet Chemical Co.
AFIN	70-00694
Witness	Annette Cusher
File Name	RIMG0022.JPG
Photographer	Matthew Brooks
Site Location	Norphlet, AR
Date Time Stamp	1/19/2012 11:43:30 AM
Make	RICOH
Model	G700 SE
Photo Direction	144° SE
Subject Matter	

Arkansas Department of Environmental Quality

Official Photographic Log - Title: Norphlet Chem. Co.

Attributes	
Facility	Norphlet Chemical Co.
AFIN	70-00694
Witness	Annette Cusher
File Name	RIMG0023.JPG
Photographer	Matthew Brooks
Site Location	Norphlet, AR
Date Time Stamp	1/19/2012 11:44:38 AM
Make	RICOH
Model	G700 SE
Photo Direction	100° E
Subject Matter	

Arkansas Department of Environmental Quality

Official Photographic Log - Title: Norphlet Chem. Co.

Attributes	
Facility	Norphlet Chemical Co.
AFIN	70-00694
Witness	Annette Cusher
File Name	RIMG0024.JPG
Photographer	Matthew Brooks
Site Location	Norphlet, AR
Date Time Stamp	1/19/2012 11:44:47 AM
Make	RICOH
Model	G700 SE
Photo Direction	106° ESE
Subject Matter	

Arkansas Department of Environmental Quality

Official Photographic Log - Title: Norphlet Chem. Co.

Attributes	
Facility	Norphlet Chemical Co.
AFIN	70-00694
Witness	Annette Cusher
File Name	RIMG0025.JPG
Photographer	Matthew Brooks
Site Location	Norphlet, AR
Date Time Stamp	1/19/2012 11:45:39 AM
Make	RICOH
Model	G700 SE
Photo Direction	160° SSE
Subject Matter	

Arkansas Department of Environmental Quality

Official Photographic Log - Title: Norphlet Chem. Co.

Attributes	
Facility	Norphlet Chemical Co.
AFIN	70-00694
Witness	Annette Cusher
File Name	RIMG0026.JPG
Photographer	Matthew Brooks
Site Location	Norphlet, AR
Date Time Stamp	1/19/2012 11:45:56 AM
Make	RICOH
Model	G700 SE
Photo Direction	104° ESE
Subject Matter	

Arkansas Department of Environmental Quality

Official Photographic Log - Title: Norphlet Chem. Co.

Attributes	
Facility	Norphlet Chemical Co.
AFIN	70-00694
Witness	Annette Cusher
File Name	RIMG0027.JPG
Photographer	Matthew Brooks
Site Location	Norphlet, AR
Date Time Stamp	1/19/2012 11:46:46 AM
Make	RICOH
Model	G700 SE
Photo Direction	228° SW
Subject Matter	

Arkansas Department of Environmental Quality

Official Photographic Log - Title: Norphlet Chem. Co.

Attributes	
Facility	Norphlet Chemical Co.
AFIN	70-00694
Witness	Annette Cusher
File Name	RIMG0028.JPG
Photographer	Matthew Brooks
Site Location	Norphlet, AR
Date Time Stamp	1/19/2012 11:46:56 AM
Make	RICOH
Model	G700 SE
Photo Direction	134° SE
Subject Matter	

Arkansas Department of Environmental Quality

Official Photographic Log - Title: Norphlet Chem. Co.

Attributes	
Facility	Norphlet Chemical Co.
AFIN	70-00694
Witness	Annette Cusher
File Name	RIMG0029.JPG
Photographer	Matthew Brooks
Site Location	Norphlet, AR
Date Time Stamp	1/19/2012 11:48:05 AM
Make	RICOH
Model	G700 SE
Photo Direction	254° WSW
Subject Matter	

Arkansas Department of Environmental Quality

Official Photographic Log - Title: Norphlet Chem. Co.

Attributes	
Facility	Norphlet Chemical Co.
AFIN	70-00694
Witness	Annette Cusher
File Name	RIMG0030.JPG
Photographer	Matthew Brooks
Site Location	Norphlet, AR
Date Time Stamp	1/19/2012 11:48:12 AM
Make	RICOH
Model	G700 SE
Photo Direction	181° S
Subject Matter	