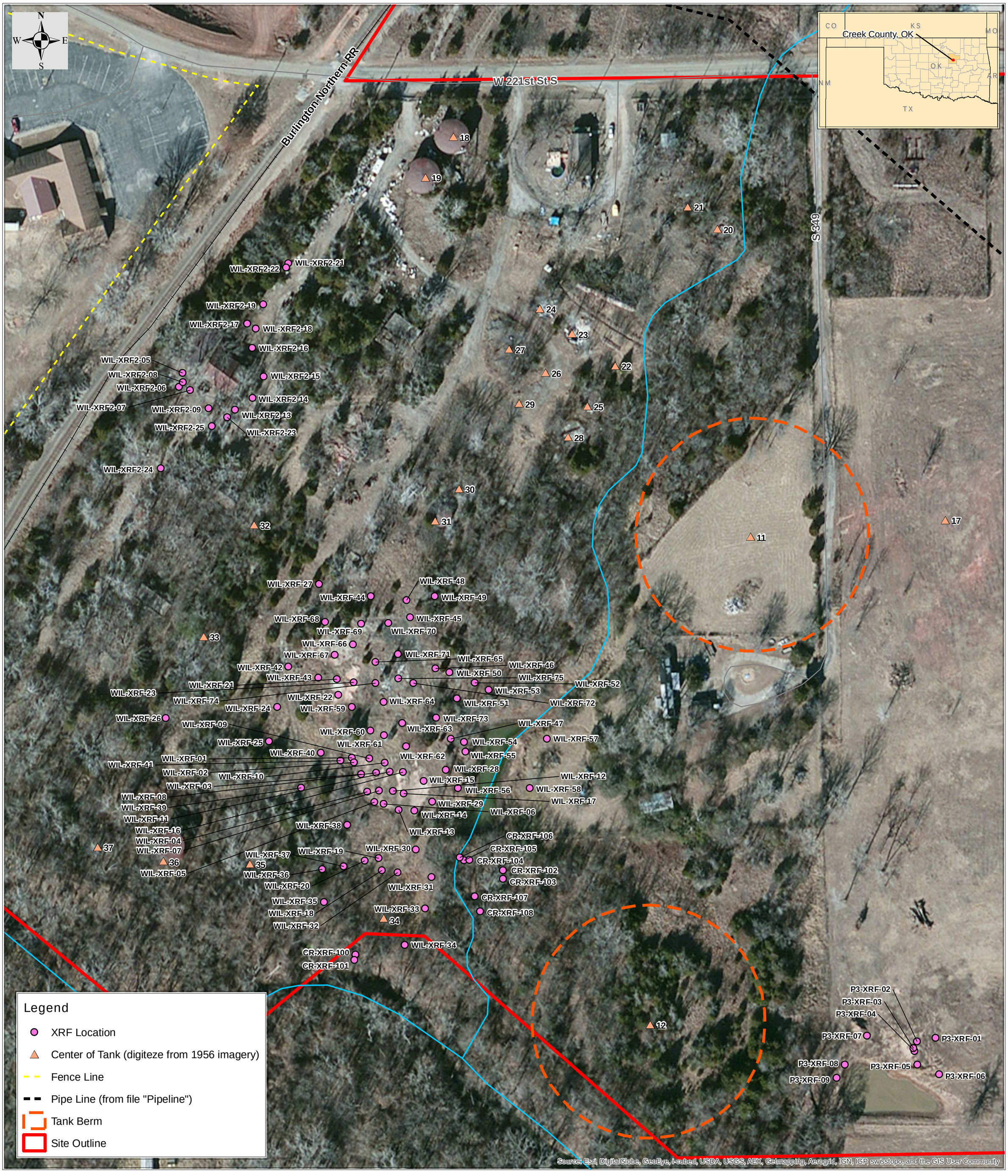

base map created using ESRI World Imagery, sample location GPS data in 2015.

Map Creation Date: 09 Februry 2016

Coordinate system: Oklahoma State Plane North
FIPS: 3501
Datum: NAD83
Units: Feet

0 80 160 Feet

D R A F T

Data: g:\arcviewprojects\SERAS01\00-277
MXD file: g:\arcinfoprojects\SERAS01\SER00277_Wilcox_Refinery\277_Temp_WilcoxArea_Sample_Locations_Csize_fX.mxd

9754841

U.S. EPA Environmental Response Team
Scientific Engineering Response and Analytical Services
EP-W-09-031
W.A.# 0-277

Figure X
Wilcox Area Sample Locations
Wilcox Refinery Direct-Sensing Investigation
Bristow, Oklahoma