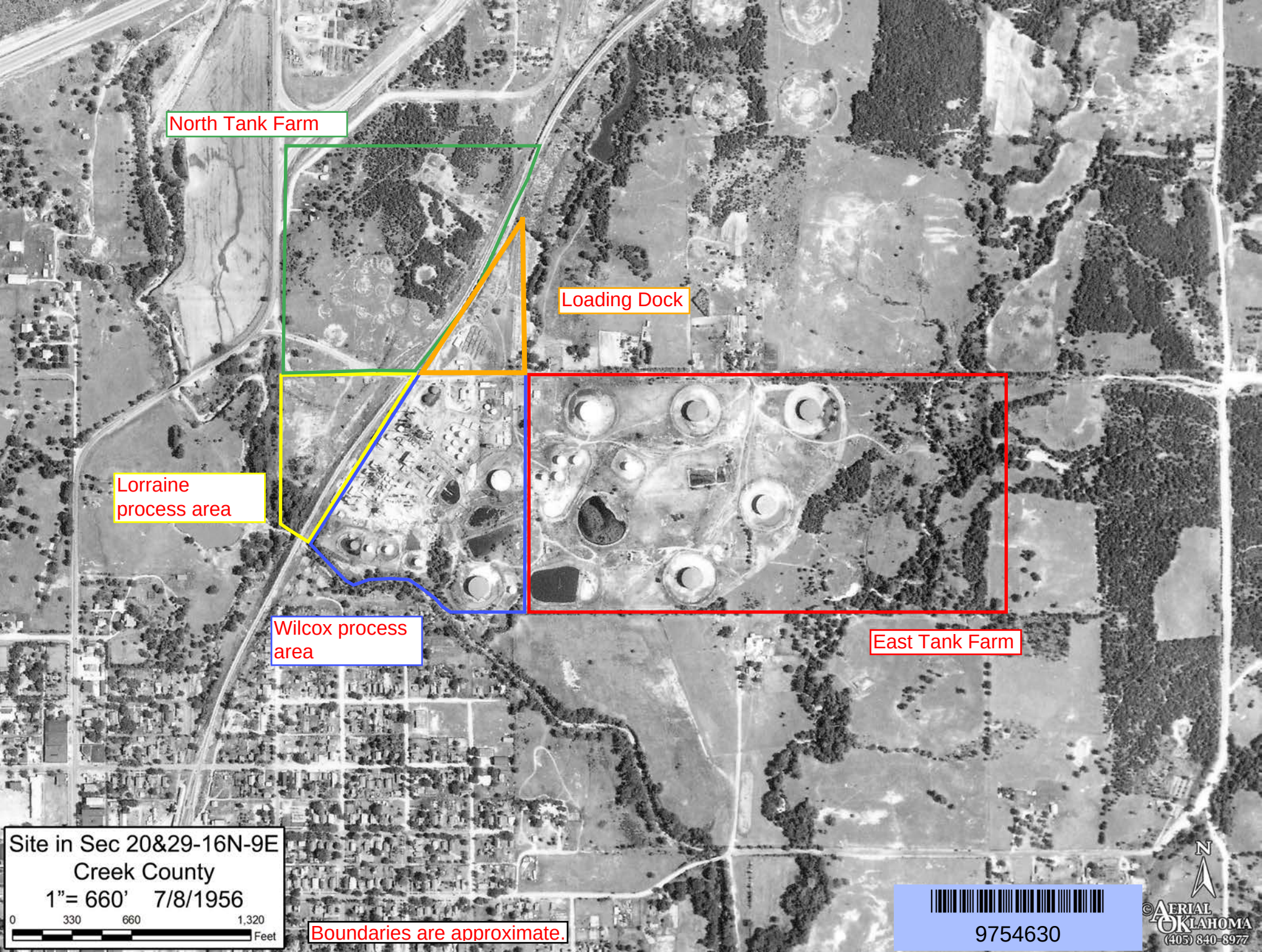
North Tank Farm
Loading Dock
Lorraine process area
Wilcox process area
East Tank Farm
Site in Sec 20&29-16N-9E
Creek County
1"= 660' 7/8/1956
0 330 660 1,320 Feet
Boundaries are approximate.
9754630
N
© Aerial Oklahoma
(405) 840-8977