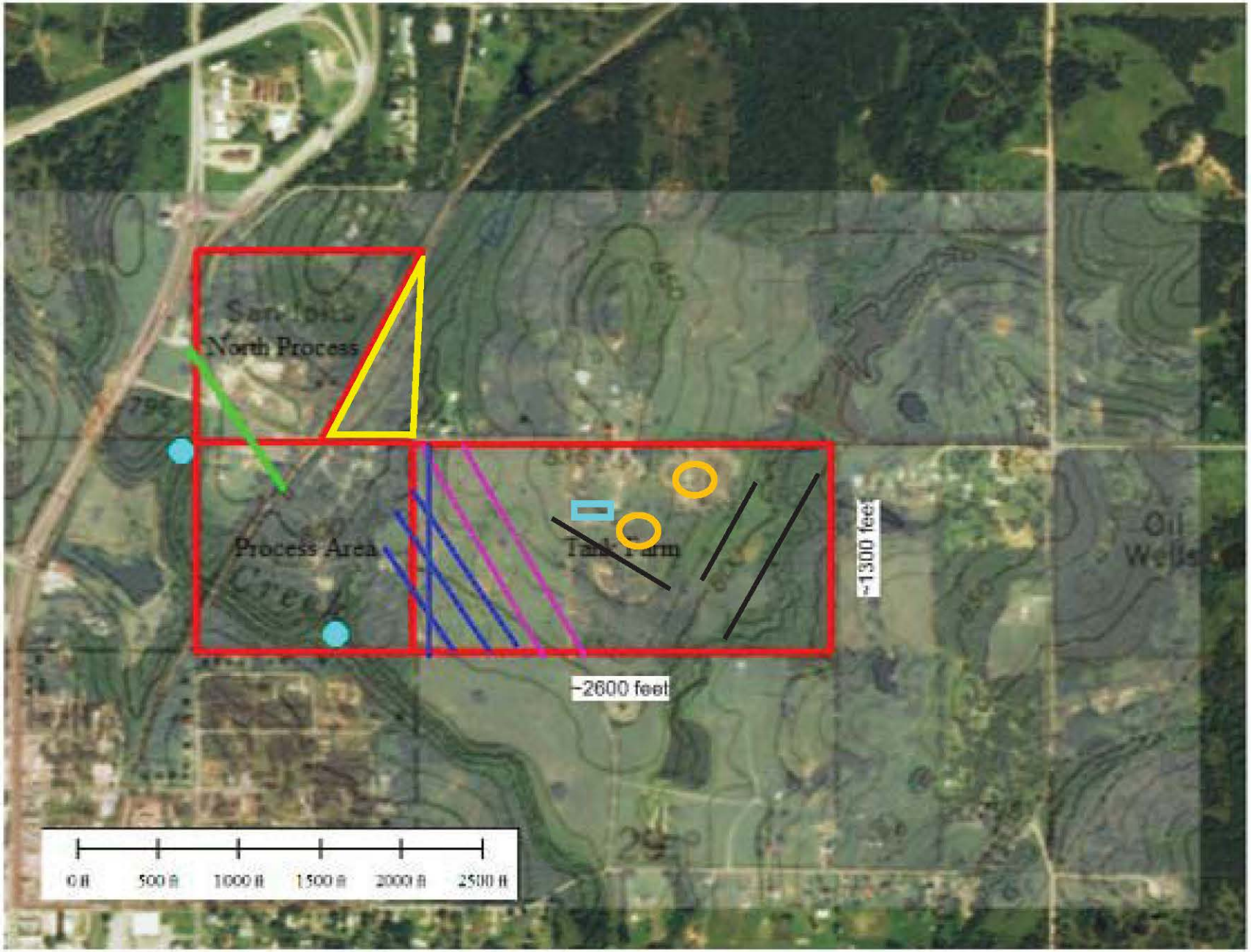

Suggested lines to concentrate on to determine pathway from source area to seep.

1500 feet long traverse

Shorter than 1500 feet

Location of Seeps

May be possible in the process area to investigate the seep

9751729