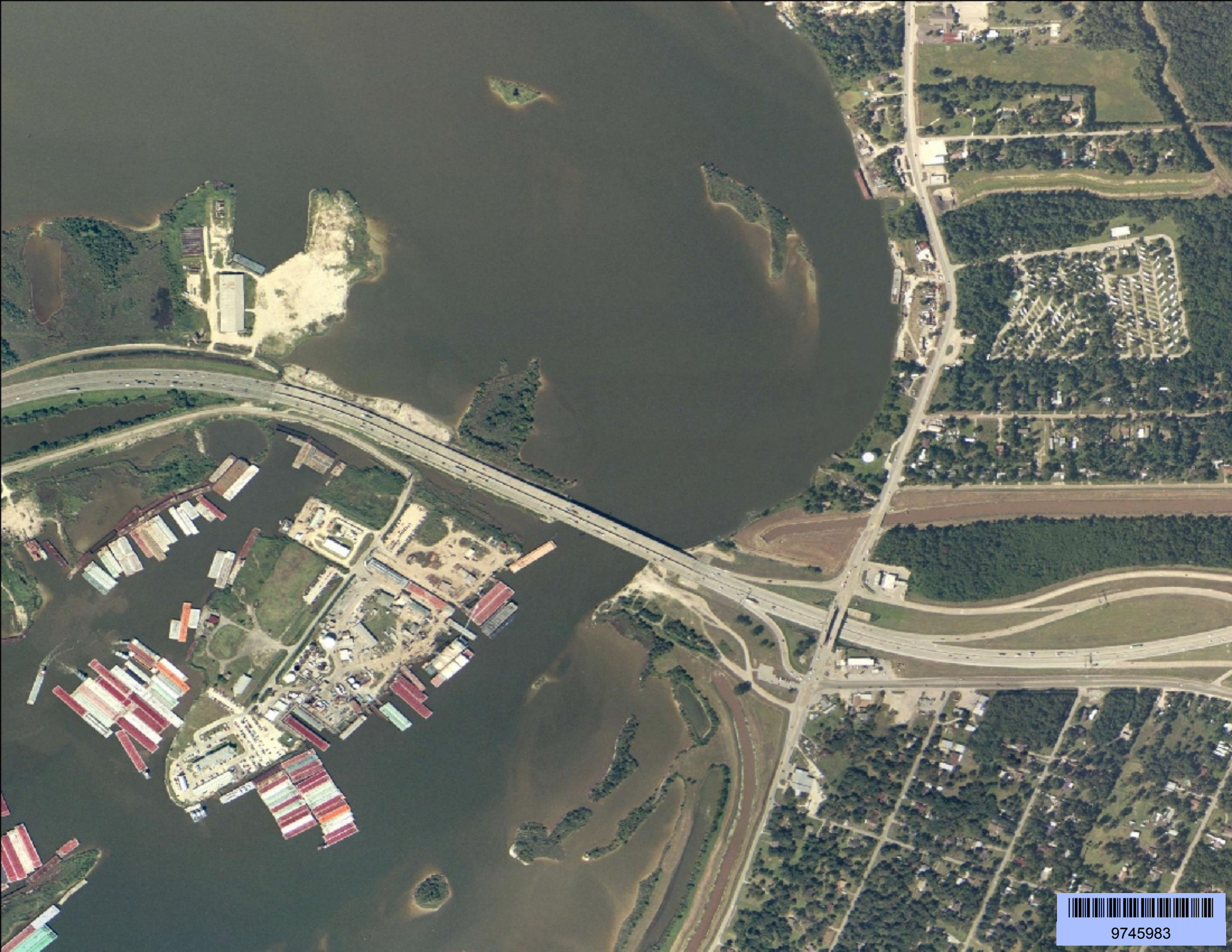

9745983