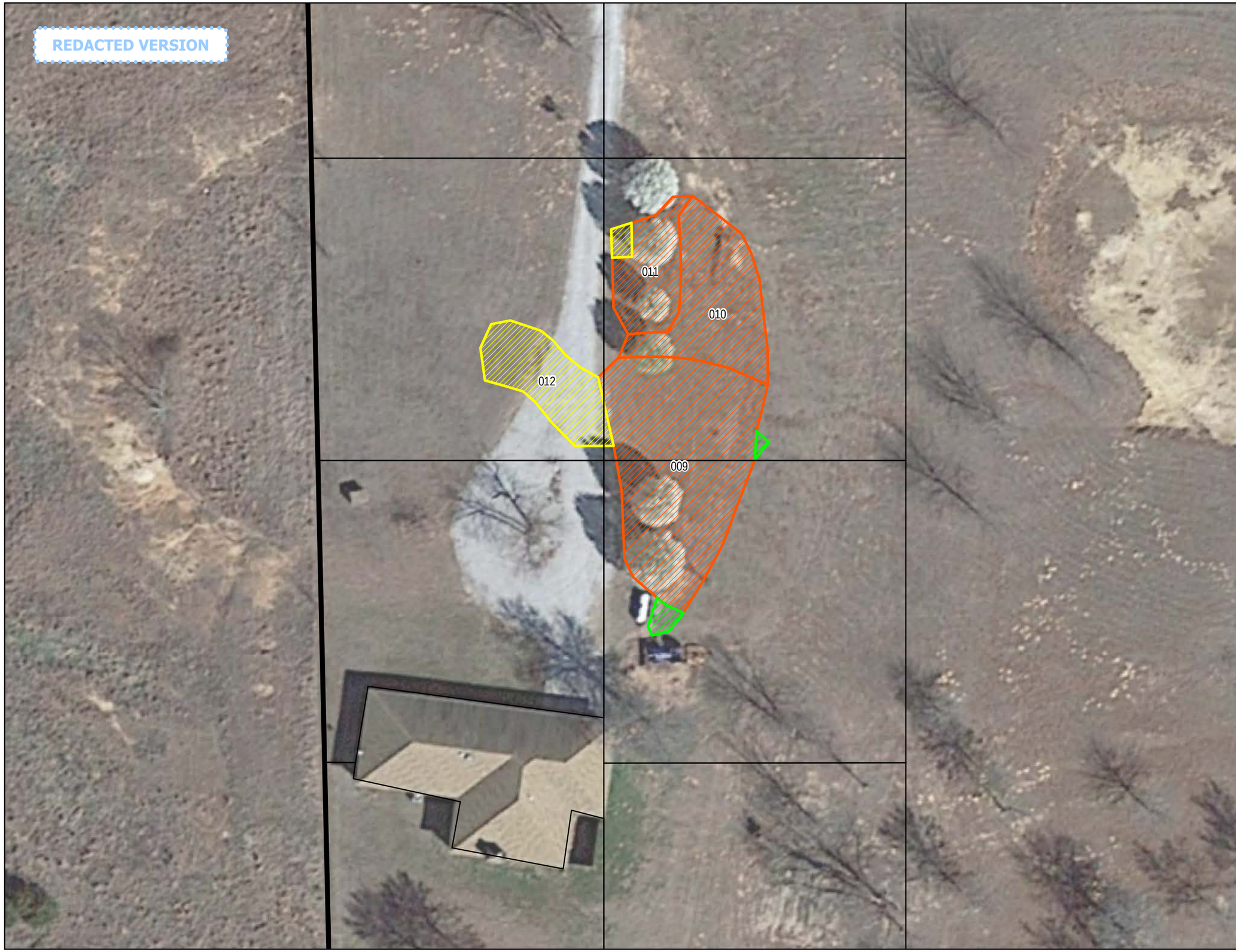

LEGEND

Property Boundary

Excavation Depth

6-Inch

3-Foot

4-Foot

9723585

N

0 30 60

Feet

TDD NO: 0001/17-065
SEMS NO. OK0001010917
SSID: A6GG

SOURCE: Google, 2017

USEPA REGION 6

FIGURE 2-2
SITE PROPERTY MAP
WILCOX OIL RESIDENCE
SITE REMOVAL ACTION
(b) (6)
[redacted]
BRISTOW, CREEK COUNTY, OKLAHOMA

DATE	PROJECT NO	SCALE
DECEMBER, 2017	20600.012.001.1065.01	AS SHOWN

FILE: I:\GIS Project Files\20600_EPA_START4\Wilcox Oil Removal Action\mxd\Removal Action\Figure 2-2 Site Property Map.mxd 4:04:18 PM 12/4/2017 wilderj