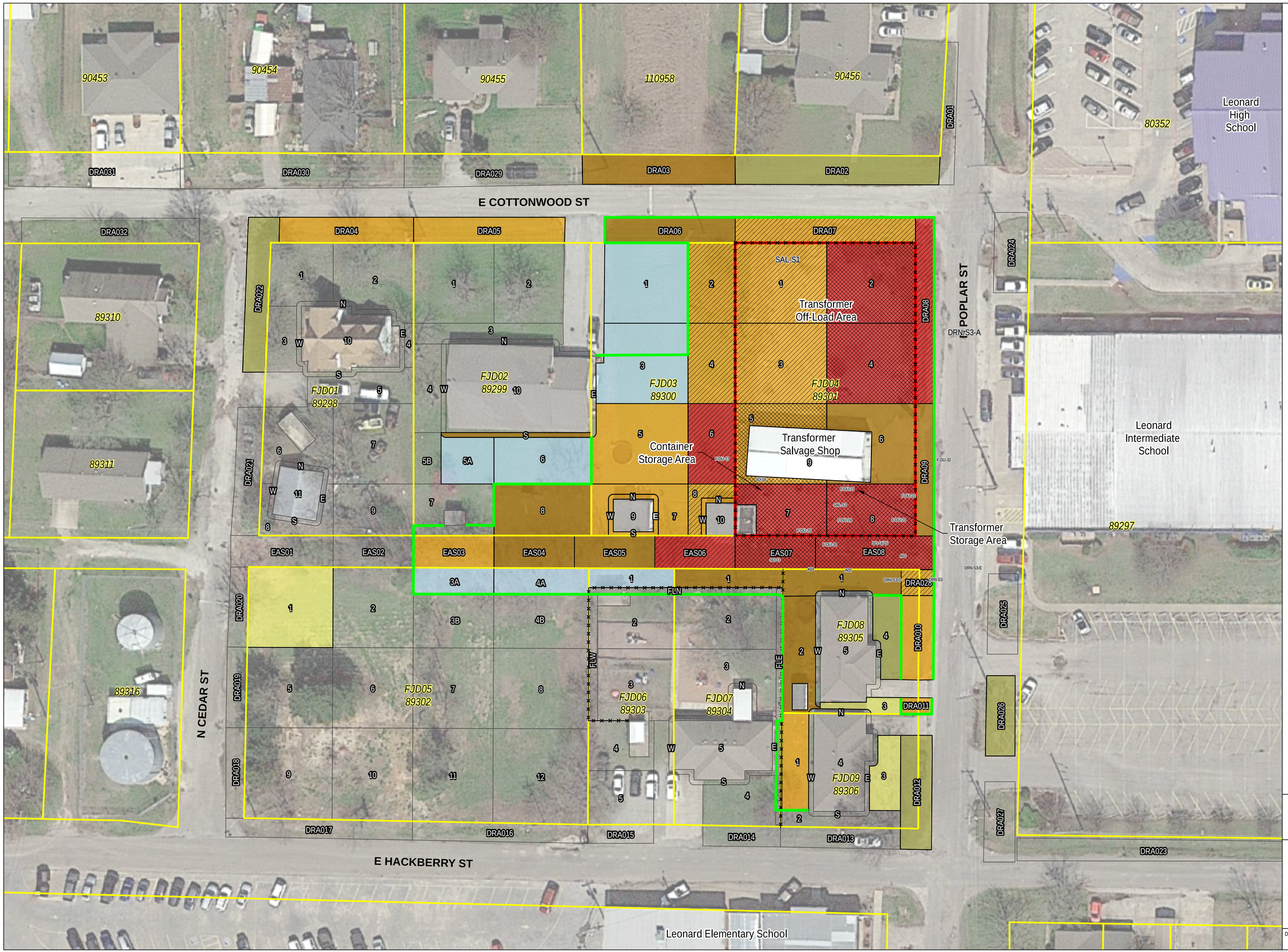
E COTTONWOOD ST
E HACKBERRY ST
N CEDAR ST
POPLAR ST
Leonard High School
Leonard Intermediate School
Leonard Elementary School
Transformer Off-Load Area
Transformer Salvage Shop
Transformer Storage Area
Container Storage Area
FJD01 89298
FJD02 89299
FJD03 89300
FJD04 89301
FJD05 89302
FJD06 89303
FJD07 89304
FJD08 89305
FJD09 89306
90453
90454
90455
110958
90456
80352
89310
89311
89316
89297
DRA031
DRA030
DRA029
DRA03
DRA02
DRA01
DRA032
DRA04
DRA05
DRA06
DRA07
DRA08
DRA09
DRA024
DRA022
DRA021
DRA020
DRA019
DRA018
DRA017
DRA016
DRA015
DRA014
DRA013
DRA012
DRA011
DRA010
DRA028
DRA025
DRA026
DRA027
DRA023
EAS01
EAS02
EAS03
EAS04
EAS05
EAS06
EAS07
EAS08
SAL-S1
DRN-S3-A
DRN-S3-E
FLN
FLW
FLE
TEXAS
REDACTED VERSION
LEGEND
Waddles
Fence Line
Site Boundary
Parcel Boundary with ID
Sample Grid
Soil Sample Grid Results, Total PCBs
Precautionary
TCEQ Grids
Non-TSCA, Total PCBs Results ≥ 1 mg/kg
TSCA, Total PCBs Results ≥ 50 mg/kg
Excavation Depth (inches)
0-6"
6-12"
12-24"
24-36"
NOTE:
1. mg/kg - milligram per kilogram
N
0 25 50
FEET
SOURCE: © GOOGLE EARTH, 2017
TDD: 0001/17-004
SEMS: TXD980865109
SSID: 061D
9718552
USEPA REGION 6
FIGURE 5-1
PROPOSED EXCAVATION MAP
F.J. DOYLE SITE
(b) (6)
LEONARD, FANNIN COUNTY, TEXAS
DATE
NOVEMBER 2018
PROJECT NO
20600.012.001.1004
SCALE
AS SHOWN