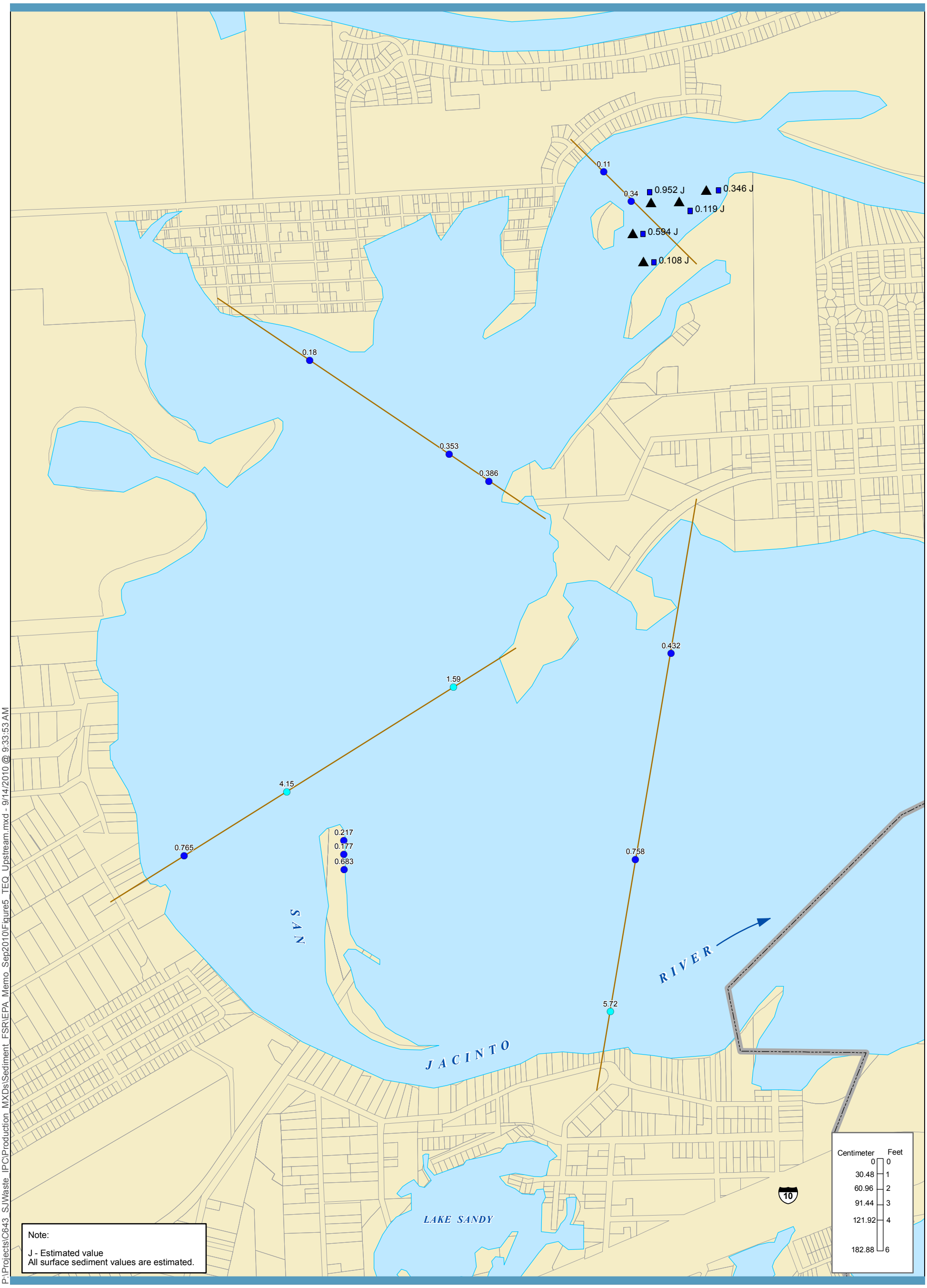

P:\Projects\C643_SJWaste_IPC\Production_MXDs\Sediment_FSR\EPA_Memo_Sep2010\Figure5_TEQ_Upstream.mxd - 9/14/2010 @ 9:33:53 AM

ANCHOR QEA

integral consulting inc.

0 800
Scale in Feet

Preliminary Site Perimeter
Parcel Boundary
Sampling Transect
Core Location

*TEQ assumes ND=1/2 DL.

TEQ (ng/kg dw)*
Validated Data (Surface)
- <1
- 1 -10
- 10 - 100
- 100 - 1000
- 1000 - 10000
- >10000

TEQ (ng/kg dw)*
Validated Data (Cores)
- <1
- 1 - 10
- 10 - 100
- 100 - 1000
- 1000 - 10000
- >10000

Figure 5
TEQ Concentrations (ng/kg dw) in 2010 Surface Sediment and Core Samples Upstream of the Site
SJRWP Superfund/MIMC and IPC

9674491