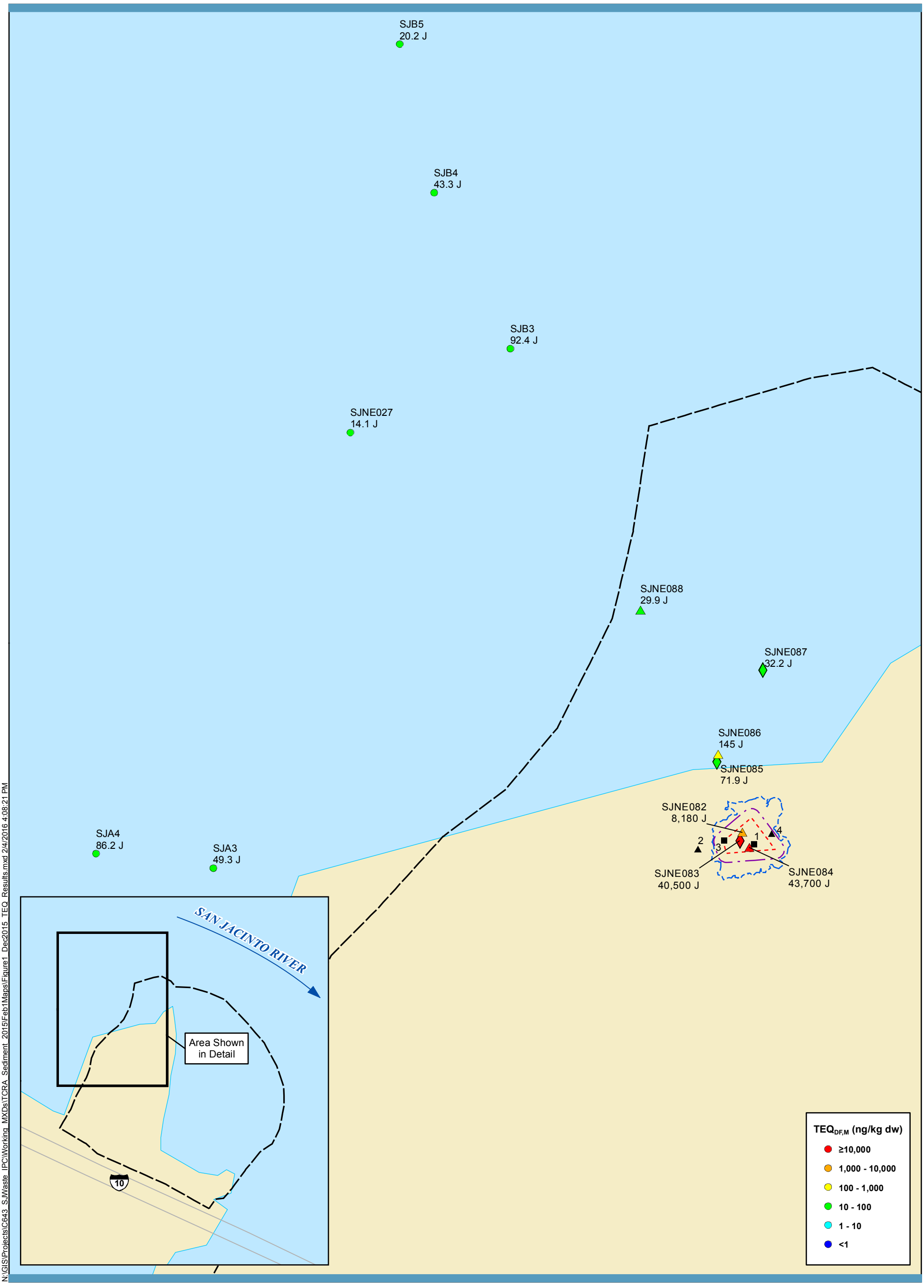

N:\GIS\Projects\C643_SJWaste_IPC\Working_MXDs\TCRA_Sediment_2015\Feb1Maps\Figure1_Dec2015_TEQ_Results.mxd 2/4/2016 4:08:21 PM

ANCHOR QEA integral consulting inc.

0 100
Feet

- Baseline Sediment Sample
- December 2015 Sediment Sample
- December 2015 Sediment Sample (Split)
- USEPA Probe Location (December 2015), Rock
- USEPA Probe Location (December 2015), Sediment
- Toe of Actual Armor Rock
- Toe of Proposed Armor Rock Placement
- Extent of Required Overlap
- Original 1966 Perimeter of the Impoundments North of I-10

Note: J = Estimated Concentration

Figure 2
Results of Sediment Sampling Conducted on December 23, 2015 and Sediment Baseline Outside of the Impoundment
TEQ_{DF} (ng/kg dw)
SJRWP Superfund/MIMC and IPC

DRAFT

9643837